ROTO MAGAZINE COLOR 14¢

WEEKEND EDITION

128 PAGES 14¢

Victoria Daily Times

WEATHER: Clearing, Mostly Sunny

THE HOME PAPER
PHONE EV 2-3131

VOL. 127, No. 243 ★★ VICTORIA, B.C., SATURDAY, OCTOBER 15, 1960—128 PAGES PRICE: 10 CENTS SATURDAY, 14 CENTS

'ROUGHHOUSE'

Gun Mishap Wounds Two Boys

By AB KENT

Two Saanich boys are in hospital with serious wounds received in a "roughhouse" with an older brother shortly before 7 a.m. today in their parents' kitchen.

Daniel William Patterson, six, and Robin Melvin, eight, of 1503 Charlton, both were shot through the lower chest by a bullet from a .22 semi-automatic rifle which had been left on a kitchen table the night before.

Daniel, reported to have liver and lung injuries, was shot through the right side of his body and is in "fair" condition at St. Joseph's Hospital.

Robin, shot through the left chest, is in "good" condition, St. Joseph's reported.

Both were hit by the same bullet, which passed through Daniel and lodged in Robin, Saanich police said.

Detectives and juvenile officers are still investigating the incident.

UP EARLY

They said the two wounded boys and their 10-year-old brother Richard were up before other members of the family, got dressed and went into the kitchen to play. The parents were still asleep.

When one of the boys picked up the rifle, Robin ran behind Daniel as the trigger was pulled.

Their father, Samuel Patterson, said the rifle had been left on the table under a pile of clothes, but was found by the boys before he arose.

Shaken by the experience, he had this to say to other people who leave guns where children can get them:

"In my opinion, anyone who keeps guns in their house should get rid of them, especially if they have children.

"They always say 'It can't happen to me.'"

Patterson said he raises calves at his rural home and had the rifle handy "because something has been biting the calves — a mink, I think.

"I've been sitting up there by the barn at night waiting for it, and I get up in the night and first thing in the morning, too.

"I usually get up at 6.30, but not today, being Saturday. My older boy, Donnie, usually wakes me before he goes to work, but he knew I didn't have anything to do today."

He said he did not own a gun himself. This one belongs to Donald, 19, the eldest of the family of 10 children. The rifle is a bolt-action .22 long.

Patterson jumped up, rushed to the kitchen and as soon as he found what had happened called the telephone operator, who got in touch with Saanich police.

Police ambulance took Robin to hospital and a fire department crew and ambulance took the more seriously hurt boy to emergency.

HE'S MY BOY

John Kennedy's appeal to women, demonstrated in many public appearances, is illustrated in this picture of an over-eager supporter being restrained by a policeman as she tries to get close to the Democratic presidential nominee at Grand Rapids, Mich.—(AP Wirephoto.)

Rhodesia Fears 'Another Congo'

Public Meetings Banned

SALISBURY (Reuters)—A ban on public meetings came into effect throughout Southern Rhodesia today in the latest government move to prevent "another Congo" in this tense Central African nation.

The ban, due to last a month, was announced Friday as Rhodesian troops moved into Negro townships around Salisbury, Bulawayo and Gwelo in a major show of strength. The ban excludes only sporting, religious or cultural meetings.

The troop movements caused tension to mount throughout this internally self-governing British colony where bloody riots and strikes have erupted in the last week.

The general secretary of the African Nationalist Democratic party, Enos Nkala, told reporters Friday: "This is a state of war . . . It could lead to something disastrous.

"If Britain does not want another Congo, she must agree to African demands."

FOR PROTECTION

Before the soldiers went into the townships at Salisbury—scene of riots which killed seven Negroes and injured 80 Negroes and whites last weekend—a spotter aircraft dropped leaflets saying the move was to protect peaceful citizens and stop stoning and looting.

White militiamen armed with rifles and machine-guns drove in after the Rhodesians and set up platoon posts. About 2,000 troops are being used.

Observers here said the gulf between the white government and the African political leaders now seems unbridgeable.

The NDP party has appealed by telegram to the British government asking for suspension of Southern Rhodesia's constitution. It also urged a constitutional conference be held immediately.

IN TOKYO

Police, Students Brawl

TOKYO (UPI)—Some 1,000 policemen clashed with members of the fanatical Zengakuren Students Federation today in a stick-swinging brawl in downtown Tokyo. At least 10 students were arrested immediately and many suffered minor injuries.

The clash occurred just outside Hibiya Park in the heart of Tokyo where a few thousand students had massed to begin a march to join an estimated 50,000 other Leftist demonstrators gathered around the Diet (Parliament) building and adjacent official residence of Premier Hayato Ikeda to protest the assassination of Japan's top Leftist leader last Wednesday.

BATONS SWING

As the first group of about 500 students moved out of the park in their traditional snake-dancing march, helmeted police swarmed into their ranks with truncheons swinging.

The students fought with police for more than 30 minutes before retreating back inside the park shouting demands for the resignation of the entire Ikeda cabinet to accept responsibility for the fatal stabbing of Socialist Party chairman Inejiro Asanuma by a fanatic Rightist student.

INSULTS YELLED

"Down with the government," the students shouted as they waved huge red banners and flags. "Get out, terrorist police. Idiots. Ikeda is another Syngman Rhee."

While the students fought with police another estimated 50,000 Leftist demonstrators demonstrated noisily but peacefully around the Diet and premier's residence. Some 8,000 police were mobilized to guard against possible violence.

YOUNGEST house guest ever at Government House is 14-months-old Anthony Pearkes, seen here with his grandfather, Lieut.-Governor George Pearkes. Anthony, with his parents, Mr. and Mrs. John Pearkes, are the first guests at Government House since Maj.-General Pearkes was sworn in as governor by Chief Justice A. C. DesBrisay Friday evening. (Photo by Halkett.)

Mac Ready to Meet K On Berlin, Arms Cut

SCARBOROUGH, England (CP)—Prime Minister Macmillan, in a speech winding up the Conservative party's annual conference, said today he is ready for a meeting with Premier Khrushchev to discuss problems posed by Berlin, Germany and disarmament.

The prime minister said he told the Soviet leader at a New York meeting that the problem of Berlin and Germany must be handled in a way that does justice to the reasonable desires of the German people through negotiation and not by force.

"It is a potentially dangerous problem from the point of view of East and West alike. And if we can have a summit for this, as well as other purposes, and if my two partners—the presidents of the United States and France agree, I'm all for it.

"I have said so both privately and publicly. Indeed, all three Western powers said it in their joint statement in Paris last May."

Macmillan's speech added emphasis to the speeches given by other senior ministers this week that Britain must remain economically strong and make an effort to draw closer to Europe.

World Trade Vital Need of Britain

He stressed that Britain's prosperity and expansion depend on an expansion of world trade. "To achieve that expansion, we are working on different schemes to increase economic co-operation between the countries of Europe.

"Two groups have been formed—the Six and the Seven as we call them. It is our aim to bring them into better harmony to the mutual advantage of all.

"You can be sure that we shall not overlook in any of these plans the vital interests both of Commonwealth trade and British agriculture."

Macmillan paid tribute to Commonwealth leaders who attended the UN General Assembly recently.

"Of course, there are differences of emphasis and approach but no difference of purpose and underlying faith. Their very presence at the assembly was a living rebuttal of attacks on what is called imperialism and colonialism."

The prime minister also injected himself into the ideological dispute between the leaders of the Soviet Union and Communist China. He said he agreed with Khrushchev that war in this nuclear age is unthinkable because it could only end "in mutual destruction."

Khrushchev's call for peaceful co-existence was more reasonable than the Chinese Communist view of the inevitability of armed conflict.

"If I may [illegible] impertinence, to join in this controversy, I am bound to say I lean myself toward the Russians and am opposed to the Chinese view," Macmillan said.

Macmillan suggested a conference of scientists from East and West to get disarmament negotiations going again. He rejected as impractical Khrushchev's suggestion that general disarmament be thrashed out by the 99 countries belonging to the United Nations.

WIRE BRIEFS

'China Backs Rebels'

CAIRO (UPI) — Algerian rebel leader Ferhat Abbas said today that Communist China "unreservedly" would back the rebels in their fight against France.

Bridge Work Halted

VANCOUVER (CP) — Construction of a new Fraser River bridge 20 miles east of here was halted today when crews refused to go back to work because of a dispute.

Nasser Vetoes Meet

DAMASCUS (AP) — President Nasser rejected today the idea of a Middle East summit meeting with Premier David Ben-Gurion of Israel.

Nobleman Held

PARIS (Reuters) — French security police today disclosed they have arrested a Polish count here on suspicion of espionage.

Police gave his name as Count Jacques-Ladislas de Broncza, 52, a naturalized French citizen who worked as an engineer for a French company.

MAY BE JUST FISH

No Trace Found Of Mystery 'Sub'

HONOLULU (AP) — A navy hunter-killer force, led by the carrier Kearsarge, steamed through the Pacific today, in search for an unidentified underwater object that could be a submarine or a school of fish.

By early morning, nothing had been sighted by the big carrier, its sonar-equipped anti-submarine airplanes or the four destroyers accompanying it.

The Kearsarge was placed on the alert at Long Beach, Calif., late Friday and sailed so suddenly for San Diego to pick up three squadrons of search planes that part of the crew was left in port.

First report of the mystery object came a week ago when the crew of an air force plane reported it saw a submarine, a navy spokesman said. The navy would say only that the sighting was in international waters.

"If it's a Russian sub, it has a right to be there. We would only keep it under surveillance," a navy source said.

Ninety-nine out of 100 such contacts turn out to be a school of fish, a whale or some other type of marine life, the source explained.

Resume Arms Talks Western Powers Urge

UNITED NATIONS, N.Y. (CP) — Three Western countries submitted a resolution Friday night calling for resumption of East-West disarmament negotiations.

Britain, Italy and the United States drafted the resolution to counter the one Soviet Premier Khrushchev gave the UN General Assembly Thursday.

Both proposals are expected to come up for debate next week in the political committee to which the assembly directed the disarmament problem despite Khrushchev's drive to have it taken up in plenary meetings.

The sponsors of the new resolution sat with Canada and France on the Western side of the 10-nation East-West disarmament committee.

The committee negotiated in Geneva from last March 15 to June 27, when the five Communist members walked out just as the United States was about to present a new disarmament plan.

The rival resolutions are alike in calling for new negotiations and [illegible] agreement on general and complete disarmament under international inspection and control.

'MEDICAL MOOCHERS' MAKING BRITONS MAD

SCARBOROUGH, England (CP)—Americans and other foreigners who come to Britain to receive free medical treatment were characterized as cheap moochers today by the Conservative party conference.

By an overwhelming majority, the 4,000 conference delegates adopted a resolution calling for an end to exploitation of the British national health service by visitors from other countries. Health Minister Enoch Powell promised firm government action to halt the practice.

TYPHOON LOLA LEAVES HAVOC IN ISLANDS

MANILA (Reuters) — The Pampagna River, swollen by torrential rains from Typhoon Lola, flooded three towns about 50 miles north of here today as the latest reports brought the typhoon death toll to 41.

A press report from the southern Philippines said outbreaks of influenza, diarrhoea and dysentery have killed another 45 persons on Samar Island, badly hit by another typhoon last week.

Nazi Prison Guards Sent to Jail for Life

DUESSELDORF Germany (UPI)—A German court sentenced two former Nazi concentration camp guards to life imprisonment today for murdering inmates in what the prosecution termed "conditions of complete bestiality."

The sentences handed down against Otto Boehm, 50, and August Hoehn, 47, were the severest the court could give in West Germany which has no death penalty.

A third man was sentenced to five years in jail for aiding in the wartime killings at the notorious Sachsenhausen concentration camp. The verdict was pronounced by a Duesseldorf court after a three-week trial.

Both Boehm and Hoehn were S.S. guards at Sachsenhausen in which more than 5,000 persons died during the Second World War.

Atom Workers Strike

OAK RIDGE, Tenn. (AP)—Some 1,800 workers at Oak Ridge's largest atomic energy plant went on strike early today as negotiations for a 28-cent hourly wage increase failed.

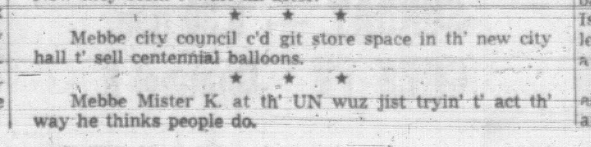

Countries used t' hev rebellions b'fore they wuz free. Now they seem t' wait till after.

★ ★ ★

Mebbe city council c'd git store space in th' new city hall t' sell centennial balloons.

★ ★ ★

Mebbe Mister K. at th' UN wuz jist tryin' t' act th' way he thinks people do.

THE BOAT WAS BACK OF THE SHED

Navy Scuttled by Airman's Gambit

FAIRFIELD, Calif., (UPI)—The navy, which prides itself on never giving up the ship, admitted today it had given one up — temporarily — to a fast-talking young air force man who now faces a possible 10-year term and $10,000 fine for his escapade.

FBI, air force and navy officials pieced together this account:

Airman Lawrence Lionel Lynch, 23, of Travis Air Force base appeared Monday at Mare Island navy shipyard in Vallejo and identified himself as a navy pipefitter third class.

He reported that he had been assigned to select a boat for air force personnel stationed at Travis Air Force base. He selected a 40-foot, $17,350 launch.

The next day, Lynch was back with an air force work crew and a truck, which he allegedly obtained by misrepresenting his assignment. He directed the loading of the nine-ton boat onto the truck.

Lynch carried a bonafide requisition signed with a false name. But it did carry the right requisition number for the boat which Lynch was believed to have obtained by phoning the Oakland, Calif., Naval Supply Centre.

The work crew later unloaded the craft behind a shed at Travis some 15 miles to the northeast.

Authorities finally compared notes and the would-be yachtsman was put into Solano County Jail here on charges of theft of government property

SPURS STILL UNBEATEN SEE PAGE 2

Index to Inside Pages

	Page
Vancouver Host of Errol Flynn Charged With Fraud	3
New Party Leftists' Rally Says Ont. CCF Leader	3
Jailed "Subversives" Sue South African Government	5
Tenders Set for New Cowichan Junior High School	7

Ask the Times	17	Finance	12	Radio	24
Births, Deaths	23	Home Garden	15	Silenus	5
Churches	18	Hutchison	4	Sports	10, 11
Classified	23	Island Digest	7	Travel	31
Dear Abby	20	Penny Saver	20	Women	19, 20, 21

THIS WORLD OF OURS

People and Things

(Times News Services)

BERLIN — An East German wood carver has designed a "Communist chess set" composed of workers instead of royal figures.

The anti-Communist information bureau in West Berlin described the following changes:

The king becomes a dethroned economic planner.

Castles are factory workers in defence uniforms.

Bishops are athletes.

Pawns are workers of various trades.

Knights become rider-free horses.

The queen remains a woman, but she is intended to depict the "progressive intelligentsia."

LONDON — Britons today learned that Frank Cousins, powerful trade union leader who advocates unilaterial nuclear disarmament, has a son working at an H-bomb plant.

STRATFOLD, Ont.—A magistrate Friday fined Ronald Zimmer, 34, for assault and then said he often feels like stepping off the bench to "belt some of you fellows."

Zimmer was fined $25 for punching theatre usher John William Edwards.

"There are lots of times I'd like to get down and belt some of you fellows who get called to court for silly things," Magistrate A. F. Cook said. "But I can't do it. We are all bound by conventions."

LONDON — Viscount Astor, 53, and Bronwen Pugh, 29-year-old model, were married Friday. Astor is the son of Lady Astor, the first woman member of Parliament. It was his third marriage, Miss Pugh's first.

KITCHENER, Ont. — Kitchener isn't ready to watch the bare-bosomed belles of the Ballets Africains, members of the Kitchener auditorium commission decided Friday.

A date early in January was available for the dancing troupe from the Republic of Guinea but commission members concluded the show was too risky for this community.

"I think allowing this show to perform could leave us open to criticism," said chairman J. W. Scott. "Some people might consider it immoral. Perhaps if all the ministerial associations in town approved, we would be covered."

"We would be, but the girls on stage would not be," said Alderman Keith Hymmen, commission member.

LONDON—Rae Duval, a 28-year-old London musician, Friday night claimed a world record after clubbing a drum for 100 hours, a minute and 15 seconds. The previous mark was 84 hours and 13 seconds.

PARIS — Ex-Queen Soraya of Iran Friday won a court order for the seizure of phonograph records of a tango called Soraya, Once Upon a Time, on the grounds that she had not given permission for her name to be used.

'Experts' Steal Fortune in Art

VANCOUVER (CP) — Two dozen oil paintings worth an estimated $50,000 were stolen during Thursday night from a private art gallery in south-end Vancouver, it was disclosed Friday.

Police said they suspect professional art thieves. Only the best works were taken from an exhibition of 19th-century originals from Britain and the Continent.

The Alex Fraser gallery had obtained them from the H. R. Cresner galleries of St. James Palace in London. Their exhibition and sale started Oct. 1 and was to close next Tuesday.

Herbert Cresner of the H. R. Cresner galleries said one of the stolen paintings—a large seascape by C. Napier Hemy—was worth more than $30,000.

THIRD THEFT

It was the third major art theft here within the last year.

The University of British Columbia art gallery lost $40,000 worth of paintings and they were never located. Twenty-two paintings worth $10,000 taken from the Vancouver art gallery in January were later found.

Barrymore Sentenced

ROME (Reuters) — A Rome tribunal today sentenced actor John Barrymore Jr. to eight months' imprisonment for insulting and resisting police, but suspended the sentence on the condition he is not involved in any more trouble for the next five years.

Ex-City Postal Official Dies In Ontario at 95

Christian Sivertz, for 30 years employed by the B.C. postal service here, died in London, Ont., Friday. He was 95.

He is survived by five sons. He left here for London in 1943 to live with one of them, Prof. Christian Sivertz, who is on the staff of the Western University.

Born in Iceland, Mr. Sivertz came to Victoria in 1899 and worked for the B.C. postal service until his retirement in 1929.

As secretary of the Trades and Labor Council in Victoria, he was instrumental in obtaining a pension plan for B.C. postal workers.

For a number of years he was a director of the Royal Jubilee Hospital and a member of the school board.

Funeral services are being arranged in Victoria for next Tuesday.

NEW DEVICE CAN SPOT ATOM TESTS IN SPACE

WASHINGTON (AP)—For two weeks, the United States has tested a device that could lead to the detection of nuclear explosions hundreds of thousands of miles in space.

The device, a ground-based radiation detector, works by scanning the sky and picking up evidence of visible fluorescence, the Atomic Energy Commission announced Friday.

Shaggy Dog Story At Turkish Trial

YASSIADA ISLAND, Turkey (AP)—A shaggy Afghan dog dominated proceedings today at the trial of Turkey's former government leaders who face death penalties on charges of violating the constitution.

BROADWAY director Moss Hart, 55, was reported "resting well" in a Toronto hospital early today after suffering a heart attack Friday. Hart will be replaced as director of the Broadway-bound musical Camelot by lyricist Alan Jay Lerner. (AP Wirephoto.)

The prosecution charges ex-president Celal Bayar, 76, improperly used his influence to sell the dog, a gift from the king of Afghanistan, to the Ankara zoo for 20,000 Turkish lire ($1,800).

Bayar, who faces far graver charges, including treason, angrily told the court Friday to "go ahead and put the blame for this on me. My worst punishment is being here."

The prosecution's stress on the dog count plainly is for the purpose of ridiculing Bayar and scoring an impact on the peasant masses in Anatolia's bleak interior.

The prosecutors are demanding the death penalty not only for Bayar but also for former premier Adnan Menderes and 36 other leaders in his government, overthrown by an army coup last May. Imprisonment for 365 parliamentarians in Menderes' outlawed Democrat party also has been demanded.

SHEEP SOLD FOR DOG

Tarik Rona, director of a government-run model state farm, testified today that several hundred sheep had to be sold to raise money to buy the dog for the zoo.

Bayar denied pocketing the money from sale of the dog and said he spent it for a fountain in a village.

The court adjourned until next Wednesday to permit defence counsel to consult with the defendants at greater length.

Court president Salim Bashol Friday promised to deal with complaints from prisoners that during their five-months-long imprisoment they had no chance to see lawyers and were denied newspapers.

Charge of Fraud Laid Against Former Calgarian

Dennis Maxwell Paulson, 22, formerly of Calgary, was charged in Saanich police court today with practising a magazine subscription fraud on a 78-year-old woman at Prospect Lake.

No plea was entered and Paulson was remanded for trial next Tuesday at 2 p.m. Bail was set at $1,000 and police say further charges are pending.

Tory Executive Too Powerful?

Criticisms that the executive of Victoria Conservative Constituency Association has "too much power" will be discussed at the annual general meeting in Britannia Canadian Legion next Thursday at 8.15 p.m.

The meeting will consider amendments to the constitution whereby the executive would have "less power."

It will also discuss provisions for honorary life membership and elect officers for the coming year.

Project Speaker

John S. White, director of technical and vocational education, provincial department of education, will speak on "Project 10" at the quarterly meeting of the Community Welfare Council of Greater Victoria.

The meeting will be held in the clinic room at the Health and Welfare Centre, 1947 Cook Street, Monday at 8 p.m. The public is invited to attend.

SPURS KEEP RECORD CLEAN WITH 4-0 WIN

'Wonder Team' Does It Again

LONDON (AP)—Tottenham Hotspur, wonder team of British soccer, romped to a 4-0 away victory over Nottingham Forest today and stayed out in front of the English League first division with an unbeaten run in 13 games.

The Spurs raced ahead 3-0 at half-time, slowed up later in the game but still left Nottingham staggering under the attack. The Spurs have played 13 games this season. They have won 12, drawn one and lead the division standings with 25 points.

Sheffield Wednesday stayed four points behind. Wednesday, a strong-tackling squad, lashed Blackpool 4-0. Sheffield has collected 21 points from 12 matches. They've won nine, drawn three and lost none.

Burnley, 5-3 winners over Manchester United, and Everton, 3-2 winners at Fulham, are bracketed at the 18-point mark.

Manchester City easily beat Leicester 3-1, to gain fifth spot on superior goal average to Wolves. Both teams have 16 points but the Wolves have played only 12 games to City's 13.

Fulham has 15 points and Blackburn, who went down, 2-0, to Preston through two "own goal" blunders by centre-half Matt Woods have 14 points.

At the other end of the table, Blackpool still lingers last with only four points from 13 games. Manchester United and Notts Forest share the next-to-last spot with six points while Bolton eased up one place with a 1-0 trimming of Cardiff.

A crowd of 38,000 turned out to see inside right John White kick Tottenham's first goal in the seventh minute. Left half Dave Mackay got the next before right wing Cliff Jones rammed in the other two.

Although Blackpool had recalled 45-year-old star Stanley Matthews, it was still unable to answer Sheffield Wednesday's attack.

Centre forward Dennis Viollet scored three goals for Burnley.

Former English captain Nat Lofthouse scored his first goal since returning to soccer after an 18-month absence with an injury. The shot gave Bolton its 1-0 victory over Cardiff.

O.C. SOCCER SCORES

LONDON (Reuters) — Resuts of today's English and Scottish soccer matches:

ENGLISH LEAGUE

FIRST DIVISION

Arsenal 2, Aston Villa 1.
Birmingham 1, Chelsea 0.
Burnley 5, Manchester United 3.
Cardiff 0, Bolton Wanderers 1.
Fulham 2, Everton 3.
Manchester City 3, Leicester 1.
Newcastle United 4, Wolverhampton 4.
Notts Forest 0, Tottenham 4.
Preston 2, Blackburn 0.
Sheffield Wednesday 4, Blackpool 0.
West Bromwich 1, West Ham 0.

SECOND DIVISION

Brighton 3, Charlton 5.
Bristol Rovers 3, Lincoln 1.
Derby 4, Luton 1.
Ipswich 0, Sheffield United 1.
Leeds 2, Plymouth 1.
Leyton Orient 2, Swansea 2.
Liverpool 3, Portsmouth 3.
Middlesbrough 2, Norwich 0.
Rotherham 2, Huddersfield 2.
Scunthorpe 1, Stoke 1.
Southampton 3, Sunderland 2.

THIRD DIVISION

Brentford 2, Bradford City 2.
Bury 3, Reading 0.
Chesterfield 4, Coventry 1.
Halifax 2, Colchester 1.
Port Vale 0, Queens Park Rangers 1.
Shrewsbury 2, Grimsby 1.
Southend 1, Bristol City 0.
Swindon 0, Bournemouth 1.
Torquay 2, Notts County 2.
Tranmere 2, Newport 4.
Walsall 1, Hull City 0.
Watford 1, Barnsley 2.

FOURTH DIVISION

Aldershot 1, Peterborough 1.
Barrow 2, Doncaster 1.
Bradford 1, Darlington 0.
Chester 3, Mansfield 3.
Crewe Alexandra 3, Rochdale 0.
Gillingham 1, Crystal Palace 2.
Millwall 5, Hartlepools 2.
Northampton 3, Southport 1.
Oldham 5, Exeter 2.
Workington 1, Stockport 0.
York City 4, Carlisle 0.

SCOTTISH LEAGUE

DIVISION I

Ayr United 1, Hearts 0.
Clyde 1, Aberdeen 1.
Dundee 1, Kilmarnock 0.
Hibernian 0, Celtic 6.
Motherwell 4, Third Lanark 5.
Raith 0, Dundee United 2.
Rangers 3, Dunfermline 1.
St. Johnstone 2, Airdrieonians 2.
St. Mirren 5, Partick Thistle 0.

DIVISION II

Albion 2, East Stirling 4.
Alloa 2, Brechin 2.
Arbroath 2, Berwick 0.
Cowdenbeath 0, Stirling 3.
Falkirk 4, Hamilton 4.
Montrose 4, Stenhousemuir 0.
Morton 1, East Fife 1.
Queen of South 0, Dumbarton 2.
Queen's Park 2, Stranraer 4.

IRISH LEAGUE (City Cup)

Ballymena 5, Coleraine 2.
Bangor 0, Glentoran 3.
Crusaders 1, Ards 1.
Derry City 1, Linfield 3.
Distillery 1, Portadown 2.
Glenavon 7, Cliftonville 3.

Duncan Area Sewage Plan Proposed

NORTH COWICHAN — A special sanitation committee this week recommended to council that an area adjacent to Duncan's north boundary be formed into a small sewage district with a cavitator installed.

The area encompasses 38 houses at present, but more are expected to be built shortly.

The recommendation followed a report by the medical health officer that sanitation in the area was critical and should be corrected promptly.

Preliminary plans will be drawn up immediately.

TEEN-AGER ADVISES

Let Children Drink 'A Little' at Home

If parents gave their children "a little bit of liquor" in the home they might not drink outside, a Victoria Grade 12 student suggested Friday.

"Some teen-agers start drinking because they are curious about it," said Heather Thomson of St. Ann's Academy.

"I don't think parents should just say drink is forbidden; they should let their children know exactly what it is."

Miss Thomson was taking part in a one-day panel discussion at an institute on alcoholism at Royal Jubilee Hospital.

"I think there should be more centres to help alcoholics," she said.

Grade 12 students from University School and St. Louis College, with about 40 adults, took part in the discussion, sponsored by Victoria branch of the Canadian Mental Health Association and directed by the Alcoholism Foundation of B.C. in co-operation with Greater Victoria health units.

Psychiatrist Dr. Douglas Alcorn will address the Victoria Unitarian Fellowship Sunday at 8 p.m. in the Mount Tolmie social hall.

He will give an illustrated talk on his recent visit to Europe and Russia.

Lack of Affection in Parents Blamed for Disturbed Children

Parents who are "cold" towards their children may cause them to be withdrawn and hostile, Dr. Ian Kenning, former director of the Crease Clinic, said Friday night.

"Such children tend to be withdrawn from reality in one or more ways," Dr. Kenning told a public meeting of parents and organizations interested in forming an association to help disturbed children.

"They seem cold and don't come into close contact with other people. Very often these children are impulsive and

"They are unduly sensitive and retreat into their shells more easily than others. They do not warm to another person at all."

Dr. Kenning, who is now in private practice in Victoria, said these conditions may be aggravated or induced by parents who are cold towards their children.

"I would not be surprised if the incidence of psychotic children is about the same as the incidence of polio victims at the present time."

A committee of seven persons was formed to investigate ways and means of organizing an association to help disturbed children. They are:

Mrs. H. F. Leggett, Mrs. Eileen Robertson, Antony Haynes, Derek Watson, Richard Reeve, Mr. and Mrs. Stanley Lawrence.

Next meeting of the committee will be at 663 Admirals Road Friday.

"OUR GOLDEN ANNIVERSARY"

DISPLAY OF INTEREST IN OUR WINDOWS

Featuring some of the raw materials and instruments used in the manufacturing of precious jewellery items.

As manufacturers of precious metal jewellery, we have a large selection of loose gems from which to choose.

Our Artisans and Artists Would Welcome Your Enquiries.

Raw materials for this display courtesy of CONSOLIDATED MINING & SMELTING CO.

LITTLE & TAYLOR
Registered Jewellers — American Gem Society

1209 Douglas St. (Scollard Bldg.) Phone EV 5-4431

ONE-HOUR FREE PARKING—VIEW ST. PARKING

TWICE AS MUCH FOR A PENNY MORE

Rexall 1¢ SALE

6 BIG DAYS
October 17, 18, 19, 20, 21, 22

Twice as much for only "ONE CENT" more!

Plus Many Specials and Bonus Buys!

Du Barry Moisturized
Lipsticks 2 for $1.51
Refills 2 for 76¢
Electric Razors Phillshave $17.95 ea.
Electric Shavers Sunbeam $14.95 ea.
Alarm Clocks $1.99 ea.
Toffees by Riley's, Sharp's, Bluebird 1/3 OFF

Rx Prescriptions Accurately Filled

OWL DRUG
Cor. Fort and Douglas
Dial EV 5-6761
DELIVERY SERVICE

FREE MOVING DAY KIT
To Save You Time and Money
PHONE EV 2-4281
"BIG or TEENY" Just Call HEANEY

The Greatest Share Goes to Help Needy Children

HELP WANTED . . . yours

No need is considered so urgent as that of children who are destitute. The Family and Children's Service comes first in fund distribution, making certain that every cry for help is answered promptly.

Red Feather Services Help a Score of Needs

Among the twenty-two Red Feather agencies, the Family and Children's Service receives first consideration by the Community Chest. The more generous your contribution the more secure you may be in the knowledge that the needy children of your community are receiving proper care and attention.

Victorian Order of Nurses
The Canadian Mental Health Association
Canadian Arthritis and Rheumatism Society
Canadian National Institute for the Blind
Columbia Coast Mission
Muscular Dystrophy Association of Canada
Community Welfare Council
Canadian Welfare Council
Society for the Prevention of Cruelty to Animals
St. Joseph's Hospital Ladies' Auxiliary
St. John Ambulance
Boy Scouts' Association
Young Men's Christian Association
Young Women's Christian Association
B.C. Borstal Association
Christmas Bureau
Citizens' Recreation Rooms
Fred Landsberg Sunshine Camp
Silver Threads Service
John Howard Society
Family and Children's Service
St. Vincent De Paul Society

Victoria Community Chest Campaign Committee

744 FORT
1312 GOV'T
Spotless
THIS WEEK ONLY
Trousers, Slacks, Slims 3 for 1.25
SHORT SHIRTS Laundered 25¢
WOMEN'S HALF SOLES 1.45
FUR FABRIC COATS Cleaned 4.95
CHILD'S HALF SOLES 1.45
MEN'S HATS Cleaned Reblocked 1.25
3.0x5.0 RUGS Cleaned 1.95
5 BUSINESS SHIRTS 19¢
Leather or Suede JACKETS Cleaned 3.95
PILLOWS Cleaned New Ticking 1.95
GLOVES Cleaned 75¢ pair
Satisfaction guaranteed or your money back

Confidence inspired by years of devoted service

Our reputation for competence and integrity affords the comforting assurance that everything will be as it should be.

HAYWARD'S CHAPEL
734 BROUGHTON — EV 6-3505
The Hayward Family
Bruce M. Leyden
(Formerly of Leyden Funeral Homes, Calgary)
Supervised Parking

A New TV Experience!

GEORGE VANDEMAN

It is written!

This Week:
"Missing Heirs"
Fascinating evidence of a waiting inheritance. It could be yours!

SUNDAY — 6.30 p.m.
CHEK-TV Channel 6

SWIM-SUITED TOURISTS SNAP FLOODED VENICE

ROME (Reuters)—Tourists in bathing suits waded through flooded streets in Venice today taking snapshots of the worst high tide to hit that city in nine years.

Lashed by 45-mile-an-hour winds, water from the lagoon swamped and virtually paralyzed the city for about four hours this morning. The floods damaged shops and disrupted canal and street traffic.

Ground floors of hotels along the Grand Canal were inundated. Gondolas were torn from their moorings in St. Mark's Square and capsized.

When the tide receded, it left mud and debris.

NEW CONGO DRIVE

Ghana, Guinea Envoys Hunted

LEOPOLDVILLE, The Congo (UPI)—The high commission set up by strongman Col. Joseph Mobutu to run the Congo today began a round-up of "undesirables," including a number of foreign diplomats.

Nathaniel Webeck, special envoy of Ghana President Kwame Nkrumah, who supports ousted Premier Patrice Lumumba, was declared an "outlaw" and ordered "shot on sight."

Guinea envoy J. Tourkara was ordered out of the Congo, but he refused to obey on the ground that the order had to be signed by Congo President Joseph Kasavubu.

The moves followed an attempt by 20 Lumumba followers to assassinate finance commissioner Albert Ndele as he left a press conference in the Memling Hotel Friday.

Ndele was beaten up but his life was saved by an American businessman, George Wittman, Pittstown, N.J., who dragged him back into the hotel lobby.

KIDNAPPED, FREED

Another high commissioner, Joseph Nussbaumer, and his deputy, Daniel Kandolo, were kidnapped but released unharmed a short while later in another part of the Congo capital.

Earlier in the day, Mobutu's gendarmes had dispersed a crowd of approximately 300 pro-Lumumba demonstrators in front of UN headquarters by hitting them with rifle butts and clubs.

Sources said the attack on Ndele was a planned reprisal for the action taken against the demonstrators.

A large group of anti-Lumumba demonstrators marched past UN headquarters Friday night shouting, "Down with the United Nations."

The crowd also demanded that UN troops from Ghana and Guinea be pulled out of the Congo.

At his news conference, Ndele had disclosed that persons requesting permits to enter the Congo were being systematically screened. He said 25 Belgians had been placed on the "blacklist" and refused permission to enter.

FLORENCE QUITS SWIM

PORTPATRICK, Scotland (UPI)—Florence Chadwick today abandoned another—and probably her last—attempt to swim the North Channel between Northern Ireland and Scotland. Miss Chadwick had covered 14 miles of the 21-mile distance before the intense cold forced her out of the water.

Cuban Edict Gives Homes To Tenants

HAVANA (AP)—The Cuban cabinet today adopted a law enabling most home and apartment renters to claim ownership of their dwellings after paying rent for periods ranging from five to 20 years.

The new urban reform law annuls all existing leases and subleases, but does not apply to transient operations such as hotels.

The measure will drastically limit city real estate holdings. Persons renting apartments or houses will be limited to collecting a maximum of 600 pesos (about $600) monthly. This will have the effect of sharply reducing rents or of forcing owners to dispose of extensive holdings.

PENSION FOR SOME

Reuters reported all small property owners affected by the law are to be given a monthly pension.

It also was announced that Premier Fidel Castro would refer to the new law in an address to the nation this evening on Cuba's latest nationalization moves.

Algerians Complain

LONDON (Reuters) — An envoy of the Algerian rebel regime said Thursday France is using American "money, arms and technicians" in Algeria. Mohammed-Messaoud Kellou, who represents the Algerian "provisional government" in London, was speaking to an African students' conference.

Shack Fire Kills 5

WABOWDEN, Man. (CP)—A 20-year-old mother and four children from three families died Friday in a blaze which destroyed their two-room shack about 460 miles north of Winnipeg. Only one child survived the blaze at Thicket Portage, midway between The Pas and Churchill on the Hudson Bay rail line.

FLYNN DIED YEAR AGO

Film Star's Host Charged

GEORGE CALDOUGH
. . . disappears

Exactly one year to the day after the death of movie swashbuckler Errol Flynn, his Vancouver host was charged with two counts of conspiracy and two of fraud.

But the host, George Frederick Caldough, has disappeared from his British Properties home in West Vancouver.

Attorney-General Robert Bonner announced on Friday—Oct. 14—that warrants have been issued for Caldough and others on charges involving stock deals.

Caldough, friend of Flynn, was with him at the time of his death—Oct. 14, 1959—in a Vancouver apartment. Flynn was fixing to deal with Caldough to sell his yacht.

The attorney-general's department and the securities branch have been investigating Caldough's affairs for 11 months, shortly after his name and picture appeared in the press at the time of Flynn's death.

Caldough is rumored to be in Spain.

An official of the attorney-general's department said extradition orders will be studied if necessary.

Mr. Bonner said there is "uncertainty as to the whereabouts of the accused."

Caldough is charged under the Criminal Code with defrauding the public and conspiring to defraud the public; and making false statements or prospectus to induce a person to become a shareholder, and conspiring to do the same.

Charged with him are George Alexander Kerr, Leonard Neil Udell, Great Northwest Investments (Yukon) Ltd., Mount Baker Investments Ltd., Eagle Plains Explorations Ltd., and Eagle Plains Developments Ltd.

The charges are for conspiring "with each other and with Roland Smith and with other persons unknown." Smith was not further identified.

Mr. Bonner said special counsel Victor Dryer, QC, has been retained by his department and to assist the securities branch which started investigations in December, 1959.

Mr. Bonner added that none of the persons or companies charged is licenced under the Securities Act.

Caldough operated in Eastern Canada and the U.S. before coming to B.C. last year. He operated stock deals in Vancouver and the Yukon.

ALLEN T. LAMBERT
". . . develop exports"

VISITED CHINA

Banker Favors Trade With Reds

By HAL MALONE
Times Business Editor

The youngest chief officer of any bank in Canada said here Friday Canada should trade with Red China even if it doesn't recognize the Communist-controlled country.

Victoria-born Allen T. Lambert, 48, vice-president and general manager of the Toronto-Dominion Bank, had "no hesitation" in urging trade with Red China "if it means we can increase our exports."

Mr. Lambert said he came to this conclusion after a visit to Red China two years ago.

He said his bank conducts business with Red China and other Iron Curtain countries.

He also said:

1. Canada must develop a greater spirit of nationalism if it is to combat the serious unemployment problem;

2. Canadians should shed their strong bias for buying goods with an imported label on the facetious grounds that because such goods are made elsewhere they are better;

3. Canada should not set up protective walls to shield Canadian manufacturers—"but we should seek out the things we do well and economically and advance ourselves in that direction";

4. Canada must develop its domestic market and its exports at the same vigorous pace—"We can't go on with the unfavorable balance of trade much longer";

5. Labor and management are showing a recognition of the need for co-operation to bring about industrial peace and harmony.

Mr. Lambert admitted that labor unrest in B.C. created an atmosphere which made industry turn away from the province.

He said government legislation aimed at ending management-labor strife had contributed to the aura of comparative peace which exists today.

Such industrial peace is vital, he said, "because if any section of the country is embroiled in industrial turmoil it hurts the whole country."

There is some indication of softness in the Canadian economy but not to the degree of gloom or pessimism.

"There is an increasing recognition we need to do more things for ourselves . . . that we offset imports by looking to our own requirements."

He "hoped" that easing of National Housing Act mortgage restrictions would "assist" the construction industry. He foresaw an increase in home improvements brought about by federal changes.

Mr. Lambert agreed that extension of NHA mortgages to used homes would have stimulated their movement and been a boon to realtors.

Canada's "war baby" population came under his scrutiny.

"We have a tremendously large young population. Our percentage of children 18 or younger is high in relation to the U.S. and other countries.

"We must create jobs for these young people."

ONTARIO CCF LEADER:

'Rallying Point for Left' Must Be New Party's Goal

TORONTO (CP)—The political New Party under formation by the CCF and the Canadian Labor Congress offers the hope of synthesizing all left-wing views, Donald C. MacDonald, Ontario CCF leader, said today.

At an Ontario meeting of "liberally-minded persons" sponsored by the CCF-CLC New Party organization, Mr. MacDonald said the CCF has lacked an essential ingredient for a leftist movement—a mass economic organization—which it would get from the congress.

Changes in the society and the economy of Canada, he said, now call for a new instrument to realize the objectives and purposes of the CCF.

DISPUTES LEWIS' WORDS

Mr. MacDonald spoke after political economics Professor Walter M. Young, keynote speaker at the meeting of about 50 persons, expressed "alarm" at a statement he said was made recently by National CCF President David Lewis that the New Party would be an instrument of the CCF.

"Many feel quite the other way around," Mr. Young said.

The New Party must be a compromise of all on the democratic left, with wholly new views on Canadian politics. It should call for state control and direction of economic affairs, but he would distinguish this from state ownership or doctrinaire socialism.

Mr. Young, former University of Manitoba lecturer, took issue with some CCF tenets. He said many independents such as himself were closer to the original doctrine of CCF founder J. S. Woodsworth than the present-day CCF party. He was not a socialist and had not been able to support the CCF in the past.

He described the long-standing CCF proposal for abolition of the Senate — also proposed in the new party's draft platform — as "a senseless policy and a shibboleth of class war."

He advised, too, "Let's drop the pretence that all big businesses are ogres." He suggested the new party combine progressiveness with practicality. Political success would have to be gained at a pace which society could accept.

CHINA A-BOMB TEST SEEN BY NEXT YEAR

CHICAGO (UPI)—Dr. Linus Pauling, Nobel prize-winning scientist, has predicted that Communist China will test a small nuclear weapon by 1961 and bigger ones shortly after that.

Pauling urged the United States to "Press forward more vigorously in the area of disarmament."

Trainer Dies In Lion Cage

CORPUS CHRISTI, Texas (AP) — Animal trainer George Jacob Keller, about 62, dropped dead Friday night while performing at the Shrine circus here.

Keller was performing in a cage of lions, panthers and tigers when he was stricken. He dropped to the floor of the cage just as he had forced the lions back on a shelf. The audience apparently thought it was part of the performance.

Attendants quickly entered the cage and whipped the animals out of the enclosure.

Soviet Scientist Dies

LONDON (Reuters) — Abram Joffe, a leading Soviet scientist whose work contributed largely to the successful launching of Russia's sputniks, died Friday in Leningrad, the Soviet news agency Tass reported.

HE OWES $15 MILLION

NEW YORK (AP)—A man described as the major distributor of bootleg liquor in the New York City area Friday was accused of defrauding the government of more than $15,000,000 in unpaid liquor taxes. John Verra, 38, pleaded not guilty and was released in $5,000 bail.

BOTH NIXON AND KENNEDY WANT HIS HELP

Ike Will Keep Working for Peace

WASHINGTON (AP)—Both presidential candidates have a place for President Eisenhower in their future plans.

In Los Angeles Friday night, the Republican candidate, Vice-President Nixon, told the world newspaper forum:

"I am happy to be able to tell you tonight that . . . I would have available the wise guidance and rich experience of President Eisenhower . . .

"He will remain ready—after leaving the White House—to continue his heroic work [illegible]."

USE THEIR TALENTS

Then, in Grand Rapids, Mich., an aide said Senator Kennedy, the Democratic candidate, believed "the next president of the United States, whoever he is, should use the talents of President Eisenhower in the area of world peace."

The aide, press secretary Pierre Salinger, said Kennedy also believed the talents of other former presidents still alive—Democrat Harry S. Truman and Republican Herbert Hoover—should be used.

If elected, Nixon said, he would call conferences with (1) defence leaders, (2) average American men and women, and (3) the leaders of the world's free nations.

Kennedy, whistlestopping through Michigan, said that, if elected, he would call a conference of industry and labor leaders to deal with "the growing crisis of automation—the replacement of men by machines."

Guard Your Health As You Protect Your Home

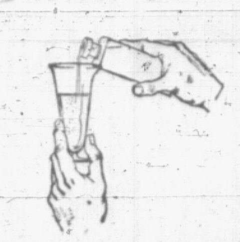

BUYING MEDICINE from the itinerant peddler or the corner quack is a dangerous practice. Many people take medicine almost constantly although they do not need it at all. Many others take medicine entirely unsuited to the particular illness from which they suffer. Why take such unnecessary chances? Your health is your most valuable possession. When you are ill, see your physician. Then bring the prescription he hands you to us for compounding.

McGill & Orme LIMITED
PRESCRIPTION CHEMISTS
FORT AT BROAD EV-4-1196 · DOUGLAS AT VIEW EV-4-2222 · MEDICAL ARTS BLDG. EV-2-8191

NEW DIETARY SUPPLEMENT
WAMPOLE
LETHINAL
SOYA LECITHIN

6 oz. $2.95
14 oz. $5.95
AVAILABLE AT ALL DRUG STORES

. . . from higher interest earnings!
Helping Your Money Grow · Safeguarding Your Estate
Huron & Erie-Canada Trust
Yates St. · View at Broad, Victoria · View St.
D. R. ABBOTT, Manager
Hours - Monday to Thursday - 8:30 a.m. to 5:00 p.m.
Friday - 8:30 a.m. to 6:00 p.m.

Make Your Home More Beautiful with New
LINOLEUM

We have the largest selection of Linoleum and Tile on Vancouver Island . . . and our selection makes it easy for you to make your home more beautiful! Visit Standard's Second Floor display and see lino priced for every budget . . . offering colors and designs for every room. There's first-class service, too, when you shop at Standard.

Printed Linoleum
Economically priced. With glossy surface, for that extra room. 12 colors and designs. 6 ft. wide. Reg. 69c. Sq. yd. — 49¢
We searched for a long time to find an economically-priced 9-ft. lino. Here it is . . . 2 floral shades of green and rose, two modern diamond shades, green and rose. 9x12 borderless would cost only $9.48. Per sq. yd. — 79¢
Heavily printed Linoleum with highly enameled surface to give years and years of wear. 12 different colors, 6 ft. wide. Per sq. yd. — 89¢
Congoleum
Well-known brand, line in 10 shades, 6 and 9 ft. widths. Reg. 1.25 sq. yd. — 85¢
The finest, tested for wearability and easy cleaning, authentic gravure designs. Sq. yd. — 1.10
Sandran
Some discontinued patterns in the new easy-care floor covering, in so many nice shades, too. Reg. 1.98 sq. yd. — 1.76
Inlaid Linoleum
Special purchase of Old Country Inlaid, in 22 different shades, sturdy canvas back. Reg. 1.79 sq. yd. — 1.59
Inlaid in Tile Design, beige, brown, turquoise, grey. Reg. 2.15 sq. yd. — 1.98
Heavy quality, made to last, pick-up-stick, marble and confetti. Reg. to 4.45 sq. yd. — 2.29
From Holland, in 7 beautiful decorator colors, standard gauge with canvas back. Sq. yd. — 2.79
Large range of famous Armstrong products, embossed, terrazzo, mosaic, Futuresq, Supreme, Tessera and new "Palatial," from, sq. yd. 4.35 to 8.95

TILES TOO
Standard gauge LINO TILES, Jaspe patterns in 11 beautiful colors. Reg. 14c each. 9¢ ea.
To reduce existing stock we will sell Standard gauge Marboleum Tiles and Handicraft Tiles, as long as supply lasts. 12¢ ea.

737 Yates EV 2-5111
Standard Furniture — Dennys of Victoria
Lots of Free Parking!

HERE'S THE SECRET OF HOW TO
MAKE MONEY
$25.00 PER MONTH
Invested in Trans-Canada Shares since our inception (26 years) would now be worth
$32,784.20
Trans-Canada Investment Corp. Ltd. has made it possible for a small investor to share in the profits of Canadian Industry.
$10.00 a month is all you need to start . . .
Mail this coupon today — VT 15/10
Mr. William B. Sharp,
Trans-Canada Investment Corp. Ltd.,
817 Fort Street,
Victoria, B.C.
Dear Sirs:
I would like further information on how I can profit by MUTUAL INVESTMENT.
NAME ____
ADDRESS ____
CITY ____ PHONE ____

OPEN FOR INSPECTION
MONDAY, OCT. 17, 2 TO 5 P.M.
EXCLUSIVE

Near Gorge Waters
838 SELKIRK AVE., ESQUIMALT
New split-level home. Three bedrooms. 1½ bathrooms. Extra room in basement.
$4,000 CASH — FULL PRICE $16,900
For appointment to view after hours, phone EV 3-8303, or call W. Jones at 941 Selkirk Ave. in attendance.
A. E. HAYNES LTD.
REAL ESTATE
739 Fort Street · Phone EV 3-3823

Smallest Eyeglass* HEARING AID

½ Smaller Than Previous Zenith
Adjust To Your Head Shape
4-Transistor Performance
ZENITH "LIVING SOUND" HEARING AIDS
*You purchase lenses and frame of your choice from your own eyeglass specialist.
EMES HEARING AID SERVICE
CLOSED SAT. AFTERNOONS
1122 Blanshard · EV 2-0421

Victoria Daily Times

THE HOME PAPER — Established 1884

Published every afternoon except Sunday by the Times Publishers Limited, 2631 Douglas Street, Victoria, B.C. The Times is a member of the Audit Bureau of Circulations: The Canadian Daily Newspaper Publishers' Association; the Inter-American Press Association; the International Press Institute and of the Canadian Press, which is exclusively entitled to reprint the local news published herein, and whose reports may not be used without permission. Rights reserved on special dispatches and features. Authorized as Second Class Mail, Post Office Department, Ottawa.

STUART KEATE, Publisher — BRUCE HUTCHISON, Editor

City Hall Plans

VICTORIA HAS TWO PROposals before it for new City Hall accommodation—one revealed in detail, the other undisclosed.

Naturally the council intends to give each serious study before reaching any conclusions. No doubt the mayor and aldermen will want the public to be fully informed on both, since either will involve expenditure of considerable civic funds.

The proposal of the Marwell Construction Company, which has outlined particulars of its plan, calls for a modern business building on the present City Hall site, with adequate provision in it for civic departments. They would, according to statements of the principals, be housed efficiently at an annual net cost of nearly $30,000 a year more than the city pays for the maintenance of its present old building.

The rental itself would be $165,000 to the city, but the total would be reduced by revenue from the property, saving of interest on funds that would be borrowed if a new City Hall were to be financed by the city, and savings on operation and maintenance.

It will be for the financial experts of the city to study and explain the difference in rent and actual "true" costs.

On the face of it, an annual extra charge of $30,000 does not seem prohibitive, though it is conceivable that indeterminate factors in such matters as private rental to other tenants may qualify that total.

Were the plan to be accepted, Victoria would have new premises for its civic business—(although it would not own them)—and they are long overdue. The capital would also have a modern office and professional building of substantial attraction that would help to rehabilitate a section of the downtown area.

The latter feature is worth noting. Customarily the erection of a good new building tends to raise the standard of adjacent property since, if the latter is commercial, it must undergo improvement to meet the competition provided by space in the new structure.

No comment can be offered on the alternative proposal that may emerge from the Dominion Construction Company. Details of its offer have not been announced, if they have been worked out. Presumably a plan from that company, based on construction at the present site, would involve a combination building also.

Suggestions for a new City Hall are familiar enough to Victorians. For the last 20 years at least they have been proposed from time to time. The present building is unquestionably obsolete in many particulars, though once it is to be replaced there will likely be the usual contentions that it is good enough for the purpose it serves. That, also, is a familiar reaction.

There is, however, in Victoria now an attitude more conducive to action on a new City Hall than in recent decades. The community is moving ahead on construction. Victoria College is erecting new buildings. The Royal Jubilee Hospital is proceeding with its extensions. The Law Courts are being built.

This progressive atmosphere coupled with the unquestioned value of dressing up a part of town which needs improvement, and the prospects of financing the project, place the new City Hall proposal in a favorable light.

There are, of course, many matters still to be settled. One of them concerns the probability that in not too remote a future this capital will require a City Hall for the whole of Greater Victoria. The fact that the Marwell plan provides for the release of the city from its tenancy commitments seems to furnish adequate protection on that score.

Similarly, if there were no amalgamation, Victoria could build its own City Hall, separate and distinct from any commercial building, when, where and if it wished. That point is probably more important than it appears at the moment. It is questionable if a city, with a capital's pride, would be prepared to share housing in an office building indefinitely.

Another question arises: Is the city prepared to go into the office rental business—by subletting space in the proposed new building — in competition with the private firms in that field who pay taxes to the city?

The council has established its firm position that no hasty decision will be reached on the proposals. They call for serious study before any judgment is passed.

In the meantime, the presentation of plans encourages Victorians to look forward to development long awaited.

Loose Talk

THE SPEECHES OF VICtoria's Dr. Hugh Keenleyside, well-written and provocative, have a habit of making headlines. His latest, made in Vancouver, avers that children today have to fight off "a parade of filth . . . in newspapers, magazines, newsstand books, advertising and TV." He adds that "Our newspapers emphasize the crimes and perversions and the whole range of defects of our society because they allege that's what readers want."

If. Dr. Keenleyside had confined his remarks to the pornography of the so-called "girlie" magazines found on newsstands; to certain paper-back novels disseminated from the same stalls; and to the crimes and violence of TV, few people would question his thesis. But when he includes newspapers in this blanket indictment, he is very wide of the mark.

We can think of one or two tabloids in England which deserve the title (imposed by its own society) of "gutter press." We deplore them as much as does Dr. Keenleyside.

But his speech was delivered in Canada, and could well be interpreted as an attack on the press of this country. If so, it is totally unwarranted. We know of no newspaper in Canada which submits its readers to "a parade of filth." The essential character of the press of this country (sometimes described by critics as "good and grey") is its innate conservatism, decency, and balance.

Let Dr. Keenleyside look to the record. In this newspaper, for instance, we have printed about 20,000 columns of news and features so far this year. We challenge the learned Doctor to produce as much as one column of reading matter which any independent adjudicator would describe as "filth."

We believe Dr. Keenleyside owes the newspapers of Canada an apology.

Young Men With a Mission

AS THEY DO EACH YEAR AT this season, newspapers of Canada and the United States today are honoring the boys who form the last link in the chain which carries the news to the front porches of their subscribers.

This is National Newspaperboy [illegible] day. It is an occasion to look a little more closely at the youths who perform a service of vital importance not only to newspapers but to the community.

In fair weather and foul they make their rounds, taking the paper to those who want to read it, learning in the process dependability, honesty, self-reliance, thrift and basic business principles. This is a type of training which has stood many a man in good stead as he advanced to the work of later years.

The young man who rides his [illegible] route is an important member of our communities. He is a young businessman who succeeds on the standard of performance he establishes—a boy who takes on responsibility, discharges it and thereby learns many of the lessons which go to make the good citizen.

Writing History in Pittsburgh

FOR A WHILE IN PITTSBURGH you couldn't even hear Mr Khrushchev shout.

The city, wildly exuberant after the storybook ending of a storybook series—a home run in the second half of the seventh game's ninth inning—acclaimed its heroes, went mad for the happiest of reasons and wrote the kind of history it had not written for 35 years.

That was the wind-up of the series. The indomitable Yankees had been beaten again, beaten in games that fluctuated wildly from tight victories by the Pirates to one-sided runaways when the New Yorkers won.

Once more one of the daffy seasons of the year is over—that time when humanity on this continent could release its tensions in a lusty cheer and an equally lusty and harmless "boo".

It was good while it lasted.

Now back to the East River. And how are you betting on the election?

Nature Rambles

By FREEMAN KING

MANY interesting creatures can be seen along the cleared right-of-way of the power lines.

Hike in off the Prospect Lake Road to the high rock outcrop and down into the sharp gullies.

There the Western Red-backed salamander can be seen sunning itself on a rock, but staying close by some rotten log ready to take cover if any predator should appear.

Black-widow spiders can be found under rock mounds, easily distinguished by their boot-black, shiney bodies.

Many cocoons of the spider family can be found if you turn over a dry rock or look on the inner side of a dry log.

The cocoons look like woolly blobs left there to dry out.

Millipedes and centipedes with their many legs can be seen scurrying for shelter as you disturb their habitat. These creatures are interesting to watch as they run or climb over a stick or down in some depression; they seem to glide more than run.

Many kinds of beetles live under the logs and stones; they make an interesting study, all going about their allotted task in the great scheme of life.

Be sure you place the stone or log back in its proper place so that the creatures' homes are not too greatly disturbed.

Where the rocks had been blasted to clear the right-of-way, and left open to the weather, the lichens are taking hold, setting up the process of new life where none grew before.

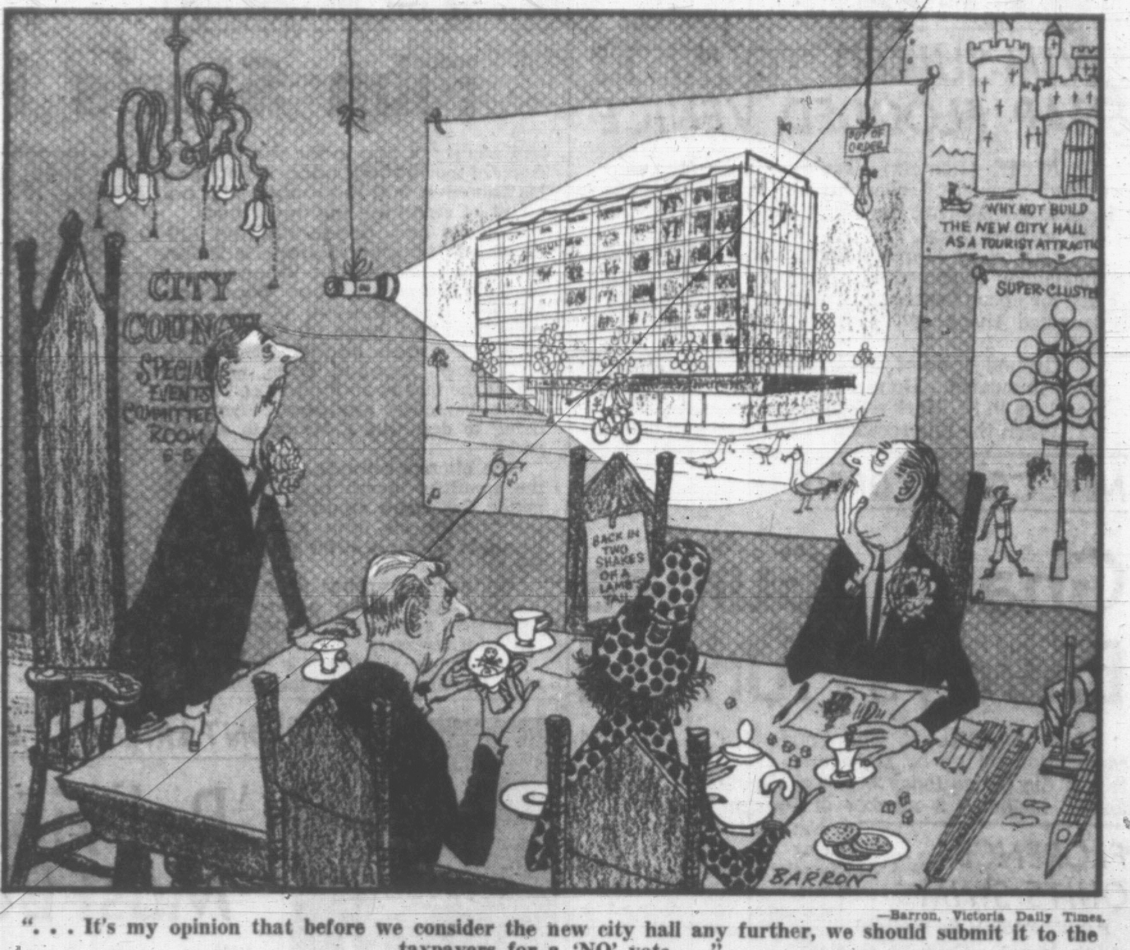

—Barron, Victoria Daily Times.

". . . It's my opinion that before we consider the new city hall any further, we should submit it to the taxpayers for a 'NO' vote . . ."

LOOSE ENDS — By BRUCE HUTCHISON

Britain's Defence Policy Based on a Curious Paradox

LONDON: While the Labor opposition is split in suicidal strife between the moderate Gaitskellites and the theoreticians of unilateral disarmament, the British Government is going steadily ahead with a defence policy based on a curious paradox.

Hutchison

"Nuclear weapons," the official spokesman of the Government assured this correspondent with a candor seldom displayed in Parliament, "are regarded as our supreme danger. In fact, they have been the salvation of the world. They've made direct military action on any large scale practically impossible. And therefore they must be preserved until we have reduced the threat of non-nuclear weapons, or conventional war."

THE Government is preserving what are called its "nucs" and is not in the least troubled by the vote of the recent Labor party conference in favor of total British disarmament, withdrawal from NATO and a vague sort of neutralism. For in the government's opinion at least 90 per cent of the British people, and most of the labor voters, are opposed to such a policy.

The recent neutralist majority at Scarborough was rigged by a complex, artificial voting system and means little except, in all probability, the re-election of the Conservative Government for another decade or so.

"All our defence plans," the Government's spokesman explained, "are based on deterrence, but not just the deterrence of atoms. If all we had was atoms Russia could nip off real estate all over the place and we couldn't do anything to stop it except by launching total nuclear war certain to destroy everybody.

"SO we need a spectrum of deterrents, including conventional weapons, to stop any local aggression at the beginning before it accelerates into total war. The deterrent is indivisible, from atoms to infantrymen. If you leave a single gap in the lower line anywhere you give Russia the temptation of adventure leading to ruin for everybody. That's why unilateral disarmament in Britain is sheer nonsense, an encouragement to war."

But, as the spokesman added, Britain and the West cannot build up vast conventional forces without destroying their living standards and economic systems. Hence the West's conventional forces must be just strong enough to deter local aggressions while behind them stands the ultimate nuclear deterrent which no sane Russian Government will provoke.

IF aggression occurs, however, it will will be an "extremely tricky business," the spokesman admitted, to decide how far the aggressor's intentions go. Certainly if an incident occurs in Europe, the real heart of the power struggle, "we don't intend to bang off our nucs till we see if the attack is serious."

The notion that NATO can fight a limited European war with small-scale tactical atomic weapons is quite unrealistic, the British government believes, since Russia, faced with even small nuclear bombs, "can't tell whether we intend to go the whole way or not. Naturally it will reply with full-scale nuclear attack on us."

How, this reporter asked, will the NATO partners decide whether a local incident requires only a conventional response or all-out retaliation? Will Britain have any control over the decision of its giant ally, the United States?

"AS to that," the spokesman replied with typical British under-statement, "I can only tell you that we shall have an effective say in the great decision, if the necessity arises. But of course no one can know exactly how political control would work in an emergency because you have no precedent in former wars and you can't experiment with atomic weapons in advance.

"But I'll say this—we are not beefing about our own position. Besides, we have a balance of power, or terror, now and we think it will continue. We don't think the Russians will care to break it and destroy themselves."

What of China?

"It's said," the spokesman remarked, "that the Chinese have so many people they don't fear all-out war—there'll be plenty of Chinese left afterwards. I don't think the top men in China really believe that, you know. And as China grows more prosperous and has more to lose in war the will to avoid it will increase, as is happening in Russia already. The richer you are, the more easily you are deterred from war.

"THAT'S why we want to see Russia and China raise their living standards and therefore why we think it foolish to restrict trade with them except in direct strategic goods, of course. They want more consumer goods. More power to them. The pressure of the Russian and Chinese people for more goods is all in favor of peace and is probably Mr. K.'s greatest problem."

This extraordinarily frank outline of Britain's real strategic position and inner thinking does not mean that it is opposed to disarmament. Quite the contrary, as a second dispatch will explain.

(First of a series)

FROM OTTAWA — By TOM GOULD

Leaves Are Falling, and Parliament Is Not Yet Called

WITH his long-delayed cabinet shuffle out of the way, Prime Minister Diefenbaker's next big decision is to set the date of the opening of Parliament. There is no hope now of a fall session; the trees in the Gatineau Hills, across the Ottawa River are in the full blaze of their autumn colors, and the night air has a nip of frost in it. Autumn is here now, and still the MP's and the Parliamentary staff await the call.

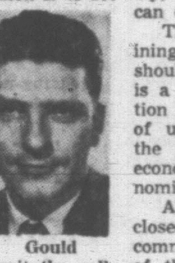

Gould

It was the Prime Minister himself who first raised the subject of a fall session. He threw out little hints in the Commons, teased the Conservative caucus, and generally created the impression he was going to call Parliament in the fall.

Things reached the point where key Commons personnel were told to adjust their holiday schedule so they could be on hand in mid-October. Few MP's expected more than a two or two and one-half month break when they left for their constituencies.

What happened to stall the sitting? Is this another example of the Prime Minister's well-known tendency to delay, to put off until tomorrow what he can do today?

The answers can be found in examining the reasons why Parliament should be called into session now. There is a pressing need for government action to solve first the urgent question of unemployment, and second, to lay the groundwork for a more buoyant economy by attacking deep-rooted economic problems.

Almost from the day Parliament closed its doors on the last session, committees of experts and committees of the cabinet itself have been meeting, examining the problems, and seeking solutions that can be put into legislation.

Against those who argue for deficit financing as a means of putting men to work are those who say the budget must be balanced. Against those who say public works will stir up the economy are those who argue for tax cuts and concessions.

The result is a stalemate, and the inescapable conclusion that Parliament hasn't been called because the Government hasn't made up its mind what it intends doing, if anything.

To have called Parliament, and to have little or nothing to present in the way of measures to alleviate unemployment would have been a political blunder on a major scale.

But, having told the voters that the problem of unemployment will be solved at the next session of Parliament, as Mr. Diefenbaker did in a recent TV appearance, he can't delay much longer.

Most people in Ottawa now expect the Commons and the Senate to be summoned about the second week in November. The Throne Speech, by unanimous consent, could be disposed of in two or three days, and legislation introduced immediately, so something could be accomplished before the Christmas layoff.

This procedure would lend a note of urgency to the proceedings, neatly disguising the fact that the Government waited until what may be too late to accomplish its goals.

But it does not dispense with the primary problem: what is Parliament going to do when it does meet?

Public Works Minister David Walker has clearly indicated the Government doesn't intend priming the housing pump with any degree of enthusiasm. He said in a recent speech that Canada has overbuilt new housing units, and that the government doesn't intend to contribute further to that particular problem.

Some pump priming will be accomplished by the easing of various housing regulations announced this week, but one of the measures, that of providing home improvement financing for rental properties, requires Parliamentary approval, and little will be done under that change until after the new year.

Public works projects are, apparently, not the Government's answer. The great program of winter works projects announced with some fanfare by Mr. Walker a few days ago was merely a rehash of projects already under way, or approved by Parliament.

A host of problems faces the Government: freight rates, the railways dispute, national defence policy, an unemployment insurance fund facing bankruptcy, a rapidly failing economy, and the answers are nowhere in sight.

Most of them can only be solved in Parliament.

But the leaves are falling in the Gatineau, and Parliament is not yet called.

'CLEARLY A DISADVANTAGE TO HAVE IDEAS' — By TONY EMERY

Leave Reading Till After You're 25, and Where Are You?

WHENEVER I get the opportunity to harangue the generation which will be governing this country from about 1990 to 2010 A.D., I try to impress upon them the fact that by the time they are 25 years old they will have done half of all the serious reading they are ever going to do. By serious reading I mean books which contain an important thesis or idea or complex of ideas: important, be it understood, to a person as a thinking animal, not as a moneymaker, provider, greeter, commuter and subscriber to a burial fund. Needless to say, my hoarse injunctions are met with an incredulous smile: plenty of time for reading, these disbelieving looks imply, when we have enjoyed ourselves—after all, you're only young once—and selected a life-work and (should it be "or"?) found a mate and settled down.

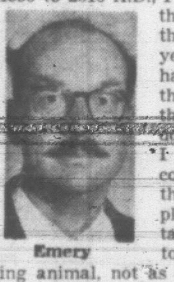

Emery

Now, I shall be the first to admit that I could be wrong about this—at one time or another in my life I have been wrong about practically everything — and it is possible that the world is entering a phase in which ideas, abstract ideas, do not matter at all. It may be that the education authorities who defend the limp lettuce we call secondary education are quite right in providing no encouragement for young people to think for themselves, no incentive to learn the views of great men and women of the past, no practice in the handling and expression of ideas.

In an age largely pre-occupied with technological advances it is clearly a disadvantage to have ideas: to ask, "What end do these streamlined means serve?" At a time when money is the measure of man, it is probably tactless to rake up the contempt which Aristotle [illegible] only knew how to make money.

There can be no doubt that the ideamen have always been a nuisance to the rest of society. Think of the appalling trouble and bloodshed and expense, not to mention loss of valuable man-hours, caused by the ideas of troublemakers like Socrates and Jesus Christ, Mohammed and Marx and Ghandi. And ideas are uncomfortable things, particularly when you are not used to them: they lead to other ideas, and sometimes, in the end, to changes in the well-worn routine of mechanical existence. Many people live for an idea; not a few have died for one.

Today the world is divided into two camps; the territory between them represents a gulf between opposing ideas; and every day new recruits pour into one camp or the other to proclaim their allegiance to their chosen side. A world which hasn't had a new idea since the publication of "Das Kapital" and "The Origin of Species" a hundred years ago is torn by an "ideological" conflict. There is a humorous situation for you. if you enjoy the cartoons of Chas. Addams.

I happen to detest the word "Intellectual" with its overtones of beards and sandals, vegetarianism, folk-dancing and fashionable philosophy, but if the difference between "intellectual" and "non-intellectual" is the difference between those who hold that ends are more important than means, and those who hold exactly the opposite view, then I must take my stand with the turtle-necks, and just hope that nobody will recognize me behind the ginger beard that I shall hasten to grow.

These ends, I hold, are not material things or collections of things: they are ideas, abstractions, which in days gone by added up to something the Greeks called the Good Life. And these ideas to which the thinking animal aspires are sought and found by him in books; books take time to read, and many will have to be sampled and rejected before the seeker finds the idea that suits him best: he will not put up, as most people will, with a ready-made kit of reach-me-down notions handed out along with the parental three-hots-and-a-cot, or sandwiched between scholarly excursions into H. and P.D. (Unit III, Your First Date) and P.E. (Unit VI, Alleman to the Left) at school.

It is because the important books take time to read that they are not in fact read; because they are not easy to comprehend at a glance, they are laid aside for some future occasion; and because they are laid aside, they join the great army of books that people are Always Meaning To Read. Meanwhile, what ideas we possess are provided by the daily newspaper, the weekly magazine, odd programs on television, P.T.A. panel discussions and Readers' Digest.

I have heard some pessimists proclaim that this is better than having no ideas at all. I doubt it.

I don't blame students for the decline of interest in ideas: I blame a society that judges everything by size and wealth and novelty, that inculcates a belief in Planned Obsolescence as the basis of a healthy economy; that gauges the worth of an education by the salary that the graduate may aspire to.

The remarkable thing to me is that a few students manage to reach university with the spark of curiosity still unquenched by the torrent of indigestible facts poured on them, particularly in Grades 8 and 9. These students descend on a college library in the manner of a Thomas Wolfe, trying to inhale the world's ideas in a dizzying series of deep breaths, and I feel guilty at the thought that so much of our students' time is taken up with lectures that they get little enough time to read widely.

But I must repeat my earlier warning, the croaking Carpe Diem with which I opened this piece: Read now, play later, for the time cometh when you will find yourself too busy even to keep up with the comic strips. Leave your reading until after you are 25, and where are you? Mowing the lawn, washing the car, playing with the kids, bowling with the gang—and watching television. When are you going to find time then?

BEFORE THE JUDGE — By SILENUS

The Wheat Surplus

AFTER spending a few days away from home, I have come up with the solution to Canada's ever-present wheat problem. One would have thought that over the years, years during which the finest brains of the country were straining every grey cell to find a solution to the glut of cereal grain which clogs our productive land, some method of dealing with the problem would have been found But no. There is still too much.

SILENUS

In vain have the politicians exhorted the farmers to grow turnips or raise hogs. Stubbornly they stick to wheat. And to date nothing concrete has been suggested.

Well, here is the answer. Like all workable suggestions, it is very simple. Why not use our wheat for making bread?

The few days I spent away, as I said, from home, were dotted with meals at which the store-boughten article which is called bread was available. I sampled the stuff quite extensively. It is not bread, and it is not made of wheat.

What it is made of, I do not know. Pulpmill waste, dandelion seeds, cotton. It doesn't much matter. The point is, that if it were made of wheat our surpluses would soon vanish like the hog growers of Saskatchewan, and what a relief to Parliament.

Unfortunately, the producers of this so-called bread have been advertising so heavily and for so long that most of us are condtiioned into believing what they say. Their stuff may well be enriched with vitamin X, kneaded by stainless steel and shot from guns; who cares? What is never mentioned in the advertising is the main ingredient.

Bread, as some of the older generation will remember, is a fairly solid article; one or two slices are pretty filling. And the crust, moreover, was a challenge to the teeth. All in all, a tasty and nutritious food. And so rich it needed no further enriching; rich because made of wheat.

Anyway, it is good to get back to honest baking at home. And I hope the government will do something about it.

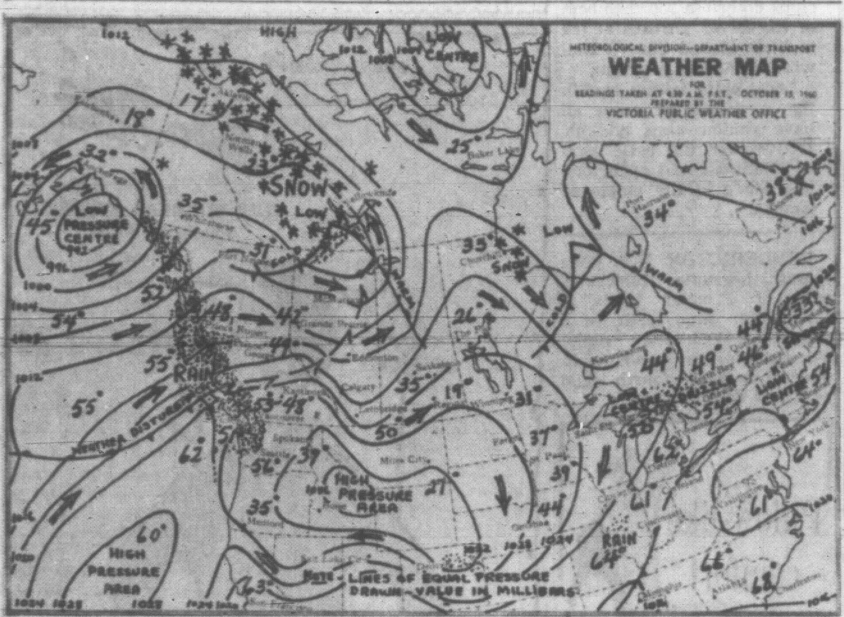

WEEKEND WEATHER PICTURE ACROSS CANADA

SYNOPSIS—A flow of very moist air from the Pacific has brought almost 24 hours of rain to most coastal points and this morning stations on the west coast of Vancouver Island has totalled up to two inches while Prince Rupert has recorded a 24-hour fall of over two and a half inches. However pressures over the whole coast continue to rise this morning and this gives some hope of a slow improvement. Some clearing will take place tonight and there is a chance of sunshine for most sections Sunday.

CITY'S WEATHER RECORD

Sunshine, 1960	1,973.9 hrs.
Last year	1,951.5 hrs.
Normal	2,007.7 hrs.
Precip. to date	14.99 ins.
Last year	21.39 ins.
Normal	15.80 ins.

DOMINION PUBLIC WEATHER OFFICE OFFICIAL FORECASTS
Valid until midnight Sunday

Victoria: Cloudy today, clearing overnight. Sunny Sunday. Not much change in temperature. Light winds. Low tonight and high Sunday at Victoria 45 and 58.

Vancouver: Cloudy overnight becoming sunny about noon Sunday. A little cooler tonight. Winds southeast 15 in Georgia Strait today otherwise light. Low tonight and high Sunday at Vancouver airport 45 and 58; Abbotsford and Nanaimo 42 and 58.

West Coast: Intermittent rain ending this afternoon. Cloudy overnight and Sunday. Not much change in temperature. Light southeasterly winds. Low tonight and high Sunday at Estevan Point 48 and 55.

TEMPERATURES TODAY

	Min.	Max.	Prcp.
Victoria	50	55	.06

ONE YEAR AGO

Victoria	48	55	.08

ACROSS THE CONTINENT

St. John's	37	48	--
Halifax	38	56	.01
Montreal	46	52	trace
Ottawa	46	54	.05
Toronto	54	78	--
Winnipeg	30	55	--
Regina	18	47	--
Saskatoon	30	48	--
Lethbridge	38	56	--
Calgary	36	56	--
Edmonton	41	55	--
Kamloops	48	62	.05
Penticton	46	62	.03
Vancouver	52	56	.03
Nanaimo	50	54	--
Kimberley	32	55	--
Prince Rupert	48	52	2.59
Prince George	41	48	.23
Fort St. John	42	50	trace
Whitehorse	34	38	.01
Seattle	54	62	--
Spokane	37	57	--
Portland	52	63	--
Chicago	61	70	.08
San Francisco	57	77	--
Los Angeles	57	67	--
New York	64	76	--

Other world temperatures: London, 45; Paris, 41; Rome, 46; Berlin, 41; Stockholm, 39; Moscow, 43; Madrid, 41; Mexico City, 61; Havana, 73; Honolulu, 70; Tokyo, 70; Anchorage, 46; Las Vegas, 72; Phoenix, 74; Washington, 80.

Sunrise, Sunset Sunday
Sunrise 6.36 Sunset 17.23

Sunrise, Sunset Monday
Sunrise 6.38; Sunset 17.21

TIDES AT VICTORIA
(Pacific Standard Time)

	Time H.M.	Ht. Ft.	Time H.M.	Ht. Ft.	Time H.M.	Ht. Ft.	Time H.M.	Ht. Ft.
15	06.32	5.5	14.07	10.7	20.31	7.4		
16	01.02	8.8	07.24	5.6	14.34	10.7	20.55	6.8
17	00.05	6.7	06.33	4.3	13.05	7.8	19.31	4.9
18	00.59	6.9	07.12	4.6	13.22	7.9	19.58	4.2
19	01.49	7.1	07.48	4.9	13.45	8.1	20.59	3.4

TIDES AT FULFORD HARBOUR
(Pacific Standard Time)

	Time H.M.	Ht. Ft.	Time H.M.	Ht. Ft.	Time H.M.	Ht. Ft.	Time H.M.	Ht. Ft.
15	05.02	4.0	12.42	7.6	19.00	6.1	23.06	6.6
16	05.52	4.2	12.52	7.7	19.16	5.6		
17	02.09	9.2	08.11	5.8	14.58	10.7	21.19	6.1
18	03.08	9.6	08.55	6.1	15.21	10.8	21.45	5.3
19	04.01	10.1	09.38	6.9	15.45	10.9	22.15	4.5

Publisher Arrested

BUENOS AIRES (UPI)—Ricardo Peralta Ramos, publisher of the big Buenos Aires newspaper La Razon, was released from jail today less than 24 hours after he was arrested and his paper padlocked for printing a dispatch condemned by the government.

TODAY'S BEST FROM EUROPE

"Sorry, Dear, but my 40-hour week ended at noon today!"

ACROSS THE PROVINCE

Seaman Hiding As Ship Sails

VANCOUVER (CP) — A Yugoslavian freighter sailed before dawn today with two Yugoslavs aboard being returned to their homeland, but with a third still missing.

A warrant was expected to be issued shortly for Stanislav Kezjot, 20, one of three seamen who left their ship on Vancouver Island last February and asked to be allowed to remain in Canada.

Their request was turned down on the grounds they had deserted ship. The men said they feared reprisals at home because they had praised the Canadian way of life.

Kezjot and his companions, Bruno Gorelo, 30, and Stanislav Kavcic, 22, were allowed to take jobs here while awaiting the arrival of the freighter Goranka.

Gorelo and Kavcic gave themselves over to authorities last Tuesday on schedule, but Kezjot could not be found. No report was made to police immediately because he was not regarded as overdue until the ship sailed.

Police said the trio were tracked 14 miles through bush country near Merritt Thursday by a dozen officers and a tracking dog. They were arrested when they tried to hitch a ride.

TRIAL ADJOURNED

VANCOUVER—The trial of a libel suit by Stefan Sorokin, spiritual leader of the Sons of Freedom Doukhobors, against the Trail Times was adjourned Friday until late in February.

THIEVES FLOOD BOAT

PORT COQUITLAM—Thieves caused almost $3,000 damage to a luxury cabin cruiser found partially swamped at a log boom here Friday. Owner I. J. Udy said the 35-foot Galatea, worth $32,000, was stolen Wednesday from its mooring, used for a party and then swamped.

BURGLARS WARNED

VANCOUVER — Burglars who prey on small businessmen can expect stiffer penitentiary terms in the future from Magistarte Oscar Orr.

The magistrate said Friday he will hand out longer sentences in future than the three years' jail he gave Donald Willingate and Norman Harris for breaking into a clothing store and stealing more than $3,000 worth of stock.

"In cases of such as this where a small businessman loses almost all of his stock, it could bankrupt him," said the magistrate.

PAIR JAILED

KAMLOOPS — Fred and David Gingell of Summerland were sentenced to 18 months each Friday for breaking and entering a garage at Merritt early Wednesday and stealing a safe.

The two brothers pleaded guilty to the charge. A juvenile arrested with them was sentenced to six months.

BY JAILED 'SUBVERSIVES'

S. Africa Gov't Sued

JOHANNESBURG (AP) — The Johannesburg Rand Daily Mail reports that many of 2,000 South Africans of all races jailed as alleged political subversives during the emergency from March to August now are suing the government for illegal detention in an action that may run into millions of pounds.

It is the second mass suit action relation to the bloody racial violence of last March and April and political unrest which the government quelled by proclaiming an emergency.

Last month it was disclosed that the government is being sued for some £400,000 by victims, survivors and dependents of the March 21 shootings at Sharpeville in which white police gunfire killed 69 Negroes and wounded 180 others.

RACE BIAS HITS UN DELEGATES

UNITED NATIONS, N.Y. (AP) — United States sources acknowledged Friday some UN delegates from the new African countries are running into racial discrimination in New York.

Some delegates have complained that they were having trouble finding housing and in being served in expensive East Side restaurants. One member of the Somali delegation reported he had been refused service in a restaurant because he refused to remove the fez-like headdress which his people normally wear indoors and out.

Frondizi Gives in To Army

BUENOS AIRES (AP) — President Arturo Frondizi of Argentina gave way to army demands and agreed to swear in Gen. Rosendo Fraga as his new war secretary today.

Grudgingly making concessions to the military in a series of more than 20 crises with the army since he took over his office in May, 1958, Frondizi appeared weakened in the face of other yet unresolved proposals of the generals.

Fraga, director of the war academy, was described as the spokesman of the group of commanders carrying on a campaign for four days to get Frondizi to make changes.

Friday the disgruntled army bosses forced Frondizi to accept the resignation of war secretary Gen. Rodolfo Larcher.

BARRETTE BLASTS UNION NATIONALE

'Forced to Be Leader And Forced to Quit'

JOLIETTE, Que. (CP)—Antonio Barrette, who resigned last month as leader of the Union Nationale party, said Friday night he had been forced to take the party leadership and then forced to resign.

He lashed out verbally at three major figures in the party, treasurer Gerald Martineau, chief organizer J. D. Begin and legislative councillor Jean Barrette, no relation.

Mr. Barrette said he had been led to believe that everything was in readiness for the June 22 election but this was a grave mistake.

He said pressure from the cabinet forced him to accept the leadership of the party.

"I have never wanted power, I have always been afraid of power," said Mr. Barrette.

Mr. Barrette said Union Nationale had done good for Quebec and that it can again.

"But this can come about only if the party is reorganized along democratic principles . . ."

ISLAND VIEWPOINT

Mills on Show

COWICHAN LEADER—The Cowichan sawmills are inviting the public to inspect their plants next week to mark the first National Forest Products Week.

There are without doubt many new residents who have never visited a mill. For them the week's list of open houses should prove very welcome. At Chemainus, on the verge of its centenary as an operating mill centre, there will be a display of curios and old pictures in the parish hall close to the plant. This will take place next Monday.

The new national week has come at an opportune time in the progress of the industry. It is a time for examination of both production and marketing methods and of the hundred and one other facets of the industry. As we are on the road to perpetual yield in our forests so we have to embark on the road to perpetual production and selling. Past experience and the resourcefulness of the industry provide a sure basis for confidence in the future, despite the occurrence of intermittent problems.

New Destiny

LADYSMITH CHRONICLE—It would be only natural if many of the owner electors of Ladysmith looked upon the amalgamation vote next week as a choice between a larger municipality and keeping things as they are, and it would be understandable, if that were the true choice, for many of them to decide to hold to the familiar status quo. Unfortunately, however, that is not the choice. Ladysmith is not the same community today that it was 10 years ago and it is a much different community than it was 20 years ago. It would mean turning in the face of our own local history to assume that it can continue without change from now on.

Enlargement of the municipality through amalgamation [illegible] that Ladysmith can escape stagnation and decline. What it means, in effect, is that the ratepayers of the municipality will agree to share their capital assets with the adjoining areas in return for a new lease on the community's life, in return for the chance to continue shaping the community's destiny, in return for the opportunity to continue progressing toward the type of community people have long dreamed of building here.

Party Strengths

WEST COAST ADVOCATE—The jubilation with which the CCF greeted returns in the recent election hardly indicate that they are gaining strength, even though they did gain extra seats in the Provincial Legislature. This was the result of stronger voting in certain ridings to give them the edge necessary to take the seat. In the final vote the government party had a majority of only 61,800 votes ahead of the party led by Mr. Strachan, but this was enough to give them double the number of seats of the Opposition.

The results are thought-provoking in as much that if governments were formed on the basis of popular vote it would be shown that two-thirds of the people voted for parties opposing the government. Two of the lesser parties in the elections ended by acquiring three votes for every four given to the Socreds. Out of 995,356 total votes the Socreds received [illegible]

A BETTER HOME FOR LESS—THRU'
Vickery Construction Ltd.
EV 2-2613
NHA LOANS AVAILABLE
NO SALARY RESTRICTIONS

CLOSE-OUT SALE
We Are Going Out of Business
All stock of sewing machines, notions, fixtures, etc., must be sold this week.
By a fraction of cost
Elna Sewing Centre
705 JOHNSON STREET

COMPLETE INSURANCE COVERAGE
BE SAFE . . . BEFORE THE EVENT
Don't let catastrophe catch you unprepared. For personal liability, for protection against fire, theft, loss or automobile accident . . . let us talk over the right insurance at the right rate.
ALL FORMS OF INSURANCE
FIRE
THEFT
AUTO
MARINE
CASUALTY
LIABILITY
AIRCRAFT
BOILER
PLATE GLASS
EARTHQUAKE
LIVESTOCK
706 FORT ST.
RITHET CONSOLIDATED
Real Estate — Mortgages
Auto Finance
Serving Victoria 89 Years

See The world famous Butchart Gardens
AUTUMN brings a rich ORIENTAL BRILLIANCE to this WORLD FAMOUS 25-ACRE FAIRYLAND!
Reds, rusts and browns . . . yellows, greens and purples, that only exotic Japan can produce. You'll be thrilled and amazed, they're so beautiful.
Should it Shower—Free Use of Umbrellas
Open 9 a.m. to 5 p.m. Admission $1.10, Children 30c, tax included

Warren K. Cook KNOWS SANITONE DRY CLEANING Is Best For Their Clothes!

Famous Clothes Makers Say "Sanitone" Dry Cleaning Keeps Suits Looking Like New!
In an unprecedented display of confidence, the manufacturers of Canada's finest suits for men stand up and say that Sanitone is Best for their suits. It's very reasonable to assume that what Warren K. Cook has proven, Sanitone Dry Cleaning does for their suits, it will also do for YOURS! In Victoria, Sanitone Service is available ONLY at New Method!
BRITISH WOOLLENS STYLED BY Warren K. Cook
First in Dry Cleaning — Approved Sanitone Service
Dial EV 4-8166 FOR INSTANT HOME PICK-UP
IN VICTORIA New Method IS BEST! Dial EV-4-8166
or leave it at 712 VIEW (Just above Douglas)
1015 NORTH PARK (Lots of Parking)
Shelbourne Plaza—Shelbourne at Cedar Hill X Road
Laundry—Dry Cleaning—Fur Storage

SAVINGS GALORE
EVERY DAY
at
Persian Arts and Crafts Ltd.
907 Government St.

There's money in your future . . .

You may not come up with sunken treasure, but you're sure of 3½%* interest on your Savings Account at National Trust.
*On the minimum half-yearly balance.
3½% ON YOUR SAVINGS ACCOUNT
National Trust ESTABLISHED 1898
727 FORT ST.
A. M. Oswald, Manager
SAVE BY MAIL!
Just fill in this coupon and mail with your deposit now.
NATIONAL TRUST COMPANY; 727 Fort St., Victoria
Enclosed is a deposit of $________. Please open a Savings Account, and send me a pass-book and cheque-book with holder.
Name ☐ Mr. ☐ Mrs. ☐ Miss
Address
City or Town
AS-110

Yes IT IS True
We need clothing, furniture, appliances, dishes, utensils, cutlery, bedding, linen, and all useable "throwaways."
WHAT ABOUT PAPER??? The gathering of paper has become a very costly proposition, but we will still be glad to take your old newspapers when you have other items to dispose of. Cost of gathering paper alone is almost prohibitive.
"Your Throw-Aways Make Work That Pays"
at
THE SALVATION ARMY
Phone EV 6-3295
Major L. W. Jannison, Supt.

Fall Fashions
• DRESSES • SUITS • COATS
Our fall selection of dresses is of special interest to business women. Superb styles for career hours and after-five. Also distinctive suits and coats, along with a full line of accessories.
Crown Dress & Hat Shop
614 VIEW STREET PHONE EV 3-7914

SPECIAL WEEK STARTS SUNDAY

City's Business Women In Spotlight's Glare

By Marguerite Laughlin

Business Women's Week, starting Sunday, will focus attention on the achievements of women in business and the professions.

The week will give Victoria an opportunity to become better acquainted with the program of the Canadian Federation of Business and Professional Women, a great international organization.

The week is planned to demonstrate women's contribution as producers, consumers, taxpayers and citizens, and to develop interest in each community in offering conditions in which women can achieve fuller recognition and greater enjoyment of public responsibilities.

Members in business and professional women's clubs include employers and employees from every walk of life. Many have special training in business, nursing and teaching, and a number have university degrees. They bring years of training and experience to their work.

TAKE PRIDE

Some have invested in businesses of their own. Some are professional or semi-professional workers. Married and single, young and old, they support themselves and often others. They take pride in their work, for their livelihood depends on their performance. As citizens, they take a constructive part in community projects.

They are organized women brought together for a high purpose, through a philosophy voiced by convention-adopted policies.

APPOINTMENTS

The clubs in the Canadian Federation of Business and Professional Women have worked for many and varied projects in the 30 years since it was organized.

They have been interested in the appointment of women from every province to the Senate of Canada; the appointment of qualified women to policy-making administrative and judicial commissions and boards of government at the federal, provincial and municipal levels.

The federation has also done much to bring about equal pay for equal work, while other projects have been to place women on juries; the repeal of the policies and laws that discriminate against women; support of the United Nations and its efforts to improve the status of women, and active support of many worthwhile community efforts.

NEW PROGRAM

This year at federation's biennial convention in Winnipeg employment conditions was a subject much discussed and a program of education and interpretation was recommended to the federal government. It asked "that employers through educational measures be encouraged to institute job evaluation that will set a rate for the job which will be paid to the person, man or woman, capable of discharging the responsibilities of the job."

SPEAKER at luncheon in Chez Marcel Sunday to start Business Women's Week is Miss Eleanor Morley, Vancouver, co-ordinator, Women's Employment, National Employment Service, Pacific Region. Miss Morley is provincial president of British Columbia Business and Professional Women's Clubs.

Eight Clubs Join In Busy Week

Eight women's groups in Victoria have joined to mark current Business Women's Week.

They are Altrusa Club, Beta Sigma Phi Sorority, Christian Business Women, Credit Women's Breakfast Club, Soroptimists Club, Stagettes, University Women's Club and the Business and Professional Women's Club. Convener is Miss Mary King of the last named club.

Members of the eight groups will attend morning service in First Baptist Church this Sunday, followed by a luncheon at Chez Marcel.

At the luncheon Mayor Percy B. Scurrah will officially proclaim Oct. 16 to 22 to be observed as Business Women's Week.

Climax of the week will be Saturday, Oct. 22, when members of participating clubs entertain 250 members of the Silver Threads at tea in First United Church Hall with a musical program.

Local clubs taking part in the week-long program all have similar aims and objectives for the betterment of conditions and opportunities for gainfully employed women.

FREDERICTON, N.B. (CP)—Mrs. Lorraine Robichaud, wife of Premier Louis J. Robichaud, gave birth to a daughter Wednesday night. The baby, seven pounds, eight ounces, is their fourth child and first daughter.

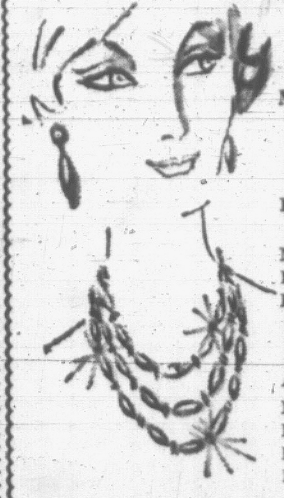
For the Utmost in Fashion Jewellery
See Our Exclusive Collection By MARCEL BOUCHER
Set with pearls or clear and gorgeous colored crystals
Brooch and Earring
Sets, from $7.50
Necklets, from $7.50
Bracelets, from $8.50
Earrings, from $3.50
Cultured Pearls
Are always in good taste.
Necklets, from $15.00
Bracelets, from $15.00
Earrings, from $3.00
Drops, from $2.00
Shop in Comfort—Park in the Market Parking Lot at Rear
F. W. Francis LTD.
Kitty-Corner from the Bay
1684 Douglas St.
Phone EV 4-7611

Career Women . . .
DRESSES
for business and on into evening

Dresses that take you anywhere . . . smart in the office, glamorous for after-five. Lovely sheaths with interesting details, some with jackets. Italian wool knits, wool-jerseys and worsteds.
In black, brown, purple, green, blue, beige, gold. Sizes 10 to 20.
From $17.95
Open a Jean Burns Charge Account
OPEN TILL 9 P.M. FRIDAY NIGHT
JEAN BURNS Ltd.
1211 DOUGLAS ST. PHONE EV 3-2033

PROFESSIONAL
DRY CLEANING
for
PROFESSIONAL WOMEN
•
CALL and SAVE SPECIALS
Suits or Topcoats $1.35
Skirts or Slacks .... 70¢
• 1-day call office service.
• 2-day delivery service.
• We also do repairs and alterations.
Phone EV 3-5211
IMPERIAL DRY CLEANERS
3200 Douglas St.
1012 Cook St.

THE *Perfect* PICTURE of SMARTNESS and COMFORT

BLUE BLACK BROWN
$15.95
Gracia by WOELFLE

BLUE BLACK BROWN
Don't wait another day to enjoy the superb wonder-lift last. And, wonder of wonders. All this is yours at this remarkable attractive price. YOU'LL love them . . . and so will your feet.
$14.95
We Do Not Stock Pointed Toes or Spike Heels
Gilmour Comfort Footwear
1407 DOUGLAS ST. BANK OF TORONTO BUILDING

VICTORIA ONE OF FIVE CHARTER CLUBS FORMED

Thirty years ago!

To some it is a time only vaguely remembered, but to the Canadian Federation of Business and Professional Women's Clubs, it means 30 years of achievement.

The federation marked its 30th anniversary last July.

From five charter clubs, Montreal, Saskatoon, Winnipeg, Victoria and Vancouver, have developed 160 clubs with a membership of over 7,000.

During the past 30 years business and professional women's objectives have broadened in scope to meet the ever increasing need of employed women in Canada's rapidly expanding economy.

TIMES HAVE CHANGED

The Women Make News

A few scant years ago activities in church or home were the only means by which a woman might read her name in a newspaper.

Today, a single issue of a newspaper may report on the activities of women in the city council, give an account of a brilliant woman surgeon performing a delicate operation, or feature a clever woman lawyer receiving congratulations from a judge for the presentation of a law suit.

This week, Oct. 16 to 22, attention will be focussed on the increasing contribution women are making to Canada's development.

In cities and towns in every province of Canada women are observing annual Business Women's Week by rededicating themselves to play a more effective part in the life of their community.

Special Honor For Mme. Vanier By St. John Order

OTTAWA (CP)—Mme. Pauline Vanier was made a Dame of Grace in the Order of the Hospital of St. John of Jerusalem at an investiture conducted by her husband, Governor-General Vanier.

Hon. Errick Willis, lieutenant-governor of Manitoba, was invested as a Knight of Grace in the order.

Others invested as Knights of Grace include John Valentine Clyne, retired justice of the British Columbia Supreme Court, Senator Stanley S. McKeen, and Fred Boyd Brown, all of Vancouver.

Pillow-like comfort ...in every step

Fall's newest creations
Recapture the joy of walking. Try Dr. Locke Shoes with famous 5-point-fit. Caressing comfort in Fall's smartest colors and styles. Straps, ties, pumps.
Ask about Dr. Locke's famous "5-point-fit"
Dr. Locke

$19.95
Cathcarts
620 FORT ST.
EV 4-6111

Silk Specialists since 1903
Saba Bros. Limited
1130 DOUGLAS STREET
Phone EV 4-0561

This double-knit Jersey Suit came all the way from Switzerland without a wrinkle!
Wouldn't it be wonderful for YOU to live and travel in? Designed with strategy . . . its low curves just skim the body in a slim effect that's flattering to every figure. In shades of charcoal, beige, green, cocoa and light grey . . . brightened with striped trims.
Sizes 10 to 18 .... 49.50
Other imported "knits" from 39.50
Saba's, main floor
Mrs. ELIZABETH WARD, Credit Manager of Saba's, President of the Victoria Credit Women's Breakfast Club, extends greetings to the Business Women of Victoria.

Newspaper Advertising Stimulates Buying

Mae Meighen
CORSET AND LINGERIE SHOP
Serving the Women of Victoria for 30 Years
with skilled and dependable Corsetieres

For thirty years the women of Victoria have made Mae Meighen's their headquarters for the best in foundation garments. Our service is based on a thorough knowledge of the many figure problems and in skilled fitting every woman appreciates.
"Scandale"
The exciting foundations that mold your figure to new lines of loveliness.
Scandale Corselette, sizes 32 to 40, B, C and D fittings $26.50
Junior Scandale Girdles, S, M, L .... $8.50 to $10.50
Hi-Line Girdles, 26 to 32 waist .... $16.50 to $22.50
OPEN DAILY 9 to 5.30 WED. 9 to 1
Mae Meighen
CORSET SPECIALTY SHOPPE
890 FORT at QUADRA PHONE EV 3-6214

Lovely, Lofty
the look of your HAT this fall!

The shape that flatters is yours this fall in a fur felt, velour, velvet . . . gorgeous colors in models by Stetson, Andre and Peggy Anne.
Member Business and Professional Women's Club and Soroptimist Club
Minnie Beveridge
MILLINERY
764 FORT ST.

Fur Specials
Russian Squirrel ¾ Coats (dyed). Reg. $695. SPECIAL $595
China Mink ¾ Coat (dyed). Reg. $595. SPECIAL $495
[illegible] reg. $275 .... $224
Russian Squirrel Stoles (dyed). Reg. $195 .... $149
Muskrat Capes (dyed). Reg. $124 .... $98
Use Our Convenient Terms or Layaway Plan
"If you don't know furs—know your furrier"
VICTORIA FURS
831 Fort Street Phone EV 3-8133

ISLAND DIGEST

New Junior High Set for Cowichan

(From Duncan Bureau)

Cowichan School Board expects to call tenders in December for construction of a second junior high school to cost $261,000, Wilf Peck, chairman of the board's building and sites committee, said today.

Architects are preparing plans for the new junior high to be erected adjacent to the Alexander Elementary School in Duncan. Plans call for the school to be ready for occupancy next September.

To provide access to the new school the school board has asked North Cowichan Council to extend Beverly Street through to York Road.

The new junior high school is the second of two authorized by ratepayers who approved a $1,155,292 school loan referendum last year. The first, Mt. Prevost junior high school on Somenos Road, is nearing completion and will be ready for students early in January.

Department of education has approved a site on Gibbins Road for a new three-room elementary school. The department will now be asked by the school board to prepare "expandable plans" for a three-room school with covered play area. The school is expected to cost between $50,000 and $55,000 and is planned for completion by next September.

Sooke Telephone Cut-Over Tonight

SOOKE — Chief operator Mrs. Agnes Milne Robillard wil give the "all clear" signal when 630 telephones of Sooke exchange are switched from manual to automatic service at 11.01 tonight.

Her verbal command will be assurance that no emergency calls are in progress before final steps are taken to complete the B.C. Telephone Company's $230,000 conversion project. The actual cutover will take about one minute.

THEY'RE HERE!

FULL RANGE OF

FALL

★ Coats
★ Suits
★ Knitted Suits
★ Skirts
★ Sweaters
★ Blazers

Call in at the

Piccadilly Shoppe

"Where You Always Get the Best for Less"

MRS. E. CARR
Member Business and Professional Women's Club

1017 Govt. (Cor. Fort)
Around the corner from Eaton's new Parking Lot
EV 4-7332

ONE OF FOUR SAWMILLS in Cowichan Valley which will play host to public during National Forest Products Week starting Sunday will be that of Hillcrest Lumber Co., Mesachie Lake, west of Lake Cowichan village. Cowichan Lake is seen at top. Mill will be open Thursday from 2 to 4 p.m.

AROUND V.I.

Amalgamation Vote Set for Thursday

Owner electors of Ladysmith will vote Thursday on amalgamation with adjoining areas which would increase the area of the municipality 10 times.

A "yes" vote would also increase the population about 40 per cent and boost taxable assessment 75 per cent.

The poll will be in the city council chamber from 8 a.m. to 8 p.m. and municipal clerk R. S. Wood will be returning officer.

A majority vote of 60 per cent is required for the bylaw to pass.

★ ★ ★

GANGES — Women's Auxiliary to Lady Minto Gulf Islands Hospital is sponsoring a show of paintings by Miss Emily Sartain Oct. 27 in the Anglican Parish Hall afternoon and evening.

Miss Sartain is widely known in Canada and Great Britain for her outstanding water colors of flowers and holds many awards for her work.

★ ★ ★

DUNCAN — Soliciting orders for books in the North Cowichan district without first taking out the necessary licence cost Frederick Rawnsley, 778 Dominion Road, Victoria, a $10 fine and $5.50 costs in Duncan police court Friday. He admitted the offence and was ordered to take out the licence ($50), or, in default, go to jail for 30 days.

★ ★ ★

DUNCAN — Annual meeting of the Duncan local of the Vancouver Island Dairymen's Association has elected George Braithwaite, Cobble Hill, president.

William Wohlers, Maple Bay, is new vice-president and Thomas Lines, Genoa Bay, was re-elected secretary.

Business centred chiefly on resolutions to be discussed Oct. 26 at Ladysmith when the annual meeting of VIDA is to be held.

★ ★ ★

DUNCAN — A film on the 1960 MacDonald Brier held at Fort William in March will be shown at the Duncan Curling Rink Tuesday night at 9.30.

Glen Harper's champion Duncan rink, B.C.'s entry in the Canadian curling classic, will be seen in action several times during the showing of the half-hour film.

The public is invited to attend the free showing.

★ ★ ★

NANAIMO — There is a strong possibility Nanaimo will get a new $50,000 library building.

The emergency works com- ... endorsed the project ... green light to ... Library Building Society.

The project now will have to be accepted by the provincial government, then it will mean federal and provincial governments would share 75 per cent of wage costs, estimated at $12,000.

Arthur Lionel, building society president, said if this was done they would have sufficient in cash and loans on hand to complete the proposed building which would replace the present 80-year-old structure.

★ ★ ★

COURTENAY — The $760,000 sanitary sewer bylaw failed by 25 votes Friday to reach the necessary 60 per cent majority.

Mayor W. C. Moore said it appeared that citizens wanted a sewage system but the one presented was perhaps too large in scope.

Thus there is the possibility a second bylaw may be presented but on a reduced scale.

Total was 376 voted for the bylaw and 274 against. There were six spoiled ballots.

DEEP-SEA SHIPS IN PORT

(Morning Positions)

Victoria — Suva, Ambassador, Monte Pagassari, Captain Nicos.

Nanaimo — Thetis, Trevaylor.

Alberni — Amberton, Galatia, Roly Jarl, Amstelmolen.

OCEAN MAILS

(Closing Dates at Vancouver)

Oct. 20 — Oregon Mail, Japan, Philippines.

Salmon Spawn Program Set For Qualicum

Immediate start is planned by the federal fisheries department on a $1,000,000 fish improvement program on Big Qualicum River to support 1,000,000 spawning fish yearly.

Results will be improved fishing by the fall of 1962 from Campbell River to the Strait of Juan de Fuca.

The project will control spawning and growing conditions on the Big Qualicum River by control of river flow and temperatures.

This will be accomplished by a 2,000-foot tunnel which will bypass a 20-foot earth-filled dam at Horne Lake outlet to the river making it possible to draw water from the lake at three different levels to control river water temperatures.

Lake water storage will maintain the river at a constant level to allow fish to reach the spawning beds even in dryest weather, or to eliminate washing away of eggs in flood conditions.

The job will include actual improvements to the river bed by creating spawning areas by washing and grading of gravel and building new channels.

The project depends on Ottawa voting the necessary funds.

DOG LICENCE FEES RAISED

NORTH COWICHAN — Next year's municipal dog licences will be increased.

The new rates, approved this week by council, are $3 for male dogs and $5 for females.

Present rates are $2 and $3 respectively.

EGG PRICES

	Producer	Wholesale
Grade A Large	39	51
Grade A Medium	34	46
Grade A Small	18	30

(Carton price 2c more.)

80 PEOPLE AFFECTED

Nanaimo Chinatown Houses Condemned

NANAIMO (CP) — The British Columbia fire marshal's office has condemned the remaining 11 houses in Nanaimo's fire-devastated Chinatown, and residents have been given 90 days in which to vacate the premises.

Announcement of the condemnation came Friday from Len Chan, publicity head of the Chinese fire relief and rebuilding committee here.

The Chinatown area was all but destroyed in a fire two weeks ago.

About 80 people will be affected by the order.

The Chinese committee is expected to call an emergency meeting to deal with the problem of billeting the remaining residents of Chinatown elsewhere until plans for reconstruction of the area are completed.

Condemnation of the area for reasons of public health and safety had been expected almost daily by the committee.

Record Year For Construction

NANAIMO (CP) — Permit for construction of the $2,900,000 new regional hospital here has assured the city of a record year for new construction.

More than $1,000,000-worth of permits already have been issued during the year for other construction projects.

SAVINGS GALORE
EVERY DAY
at
Persian Arts and Crafts Ltd.
907 Government St.

Eczema
Swiss Laboratory Tested Treatment

Throughout the world, many thousands of people who had long suffered from Eczema and other skin troubles have found relief thanks to the remarkable development by Swiss chemists.
Since these chemists were able to process a natural remedy extracted from pure vegetable oils, it has been possible to treat with success many of the most obstinate cases of Eczema, Leg Ulcers, Furunculosis (boils) as well as Infantile Eczema.
The "F 99" preparations are now available in drug stores in more than 65 countries. In all these countries "F 99" is being used with remarkable results even in cases where all ordinary treatments have failed.
Ask your druggist to-day for the "F 99" Two-Way treatment — Capsules (internal treatment) and Ointment (external treatment).
F61

"F99"
for skin troubles

Ask your druggist for free "F 99" illustrated pamphlet.

DR. VERNON B. TAYLOR
OSTEOPATHIC PHYSICIAN
Wishes to Announce the Removal of His Offices to
Suite 806-10, Toronto-Dominion Bank Building
1405 DOUGLAS ST. EV 3-7823

OMEGA
Fiesta

Paris Inspired

An Omega is ideal for the Business Women, time means so much.

Fiesta models shown above are, left, V-544, 10kt. white or yellow gold-filled, $69.50; right, V-535 in 10kt. white or yellow gold-filled with 10kt. gold-filled mesh cord, $79.50.

Convenient Terms
LITTLE & TAYLOR
Our 50th Anniversary
1209 Douglas St. EV 5-4431

Foot Comfort With Style
For the Busy Receptionist

6.99 TO 9.99

Soft leather washable uppers, leather or foam soles, Cuban wedge or flat heels

"Happy Feet Make Happy Faces"

STYLERITE SHOES
1404 DOUGLAS STREET
Phone EV 5-3613

Irish Linen Stores Ltd.
Salute the Business Women of Victoria

WE CARRY A COMPLETE LINE OF

Linen Table Cloths and Napkins
Lace Table Cloths
Dollies and Runners
Bridge and Luncheon Sets
Linen Yardage
Pillow Cases
Kenwood Blankets
Towels, Etc.

Specializing in Linen Handkerchiefs
YOUR HEADQUARTERS FOR FINE IMPORTED LINENS

IRISH LINEN STORES LTD.
1019 GOVERNMENT ST. Phone EV 3-6812

CAREER WOMEN KNOW ...

The selection and value presented at Mallek's, the smart presentation of latest styles in coats, suits, dresses and lovely quality furs.

Budget terms at no extra cost.

Mallek's
1696 Douglas
EV 2-8151

This dad doesn't need spurring on ...
he has guaranteed family security through life insurance

There's no substitute for the peace of mind you enjoy when you've safeguarded your family's future by being adequately insured through The Mutual Life Assurance Company of Canada. You have a three-way guarantee ... guaranteed financial protection for your family over the years, should anything happen to you; guaranteed values should the need for cash arise; guaranteed income to help you enjoy your retirement years.

For guaranteed security, there's nothing better than Life Insurance—and the generous dividends you receive from The Mutual Life of Canada make it one of today's best buys. Particulars can be obtained from your Mutual Life representative. Or write to the Head Office, Waterloo, Ontario.

MUTUAL LIFE OF CANADA

Leadership ... through an outstanding dividend record

ML-67A

Branch Office: 1205 Broad Street, P.O. Box 1264, Victoria, B.C. F. A. Crick, C.L.U., Branch Manager

Flemming Joergensen with two of his paintings now on show at The Point, Fort Street. Mr. Joergensen won top award at Island show.

A WRITER'S DIARY

By ROBERTSON DAVIES

When J. B. Priestley's **Literature and Western Man** appeared early this spring, I read it and decided not to write about it until I had been able to read it again. A second reading has confirmed my original high opinion of the book, and I recommend it to you warmly.

It is not a history of Western literature, nor is it that juiceless thing a "survey." It is the personal response of a man who is himself a writer, to whom literature means more than anything else in life, and who has been reading widely for about half a century.

It is the fact that Priestley is himself a writer that I want to stress; he knows what literary work is, and his judgments are those of a thorough-going professional; he is neither an amateur, to whom writers have a special quality of magic, nor is he a critic, to whom writers are article-fodder.

In a special sense, he is writing about what he knows. The book contains some pages which have had to be included to make the story complete and are studded with names of writers for whom Mr. Priestley obviously has not much use.

The adjectives tell us where his sympathies lie. The book may be said to get into high gear with the chapter on Shakespeare; he recognizes, as almost any experienced writer, and no critic, does, that Shakespeare's much praised knowledge of the law, the sea, the court, hunting and the like, are the kind of thing that a clever young man with a journalistic strain in his genius could pick up very quickly.

It is Shakespeare's dramatic genius that rouses his wonder, and he writes splendidly about it.

Substance, Authority, Common Sense

The book if full of excellent insights and first-hand judgments. His careful consideration of Rabelais, and his point that literary critics are not, by temperament, inclined to understand humor, as distinct from wit or satire; his fine exposition of Romanticism and the character of Rousseau; his ability to go straight to the point about "Ossian", which is that it is second-rate stuff whether Celtic remnant or eighteenth century imposture: these are the things which gives this book substance and authority.

Priestley brings common sense to his literary judgments, and he has no axes to grind.

He has his point of view, which is not the same thing. His criticism is much influenced by his admiration for the depth-psychology of Dr. C. G. Jung, who is very much a writer's psychologist.

His equation of Classical with the products of the conscious mind, and Romantic with the products of the unconscious, is not new, but his application of it to such a variety of writers, and with so much success, is.

He is fair to the classics, but he gives his heart to the romantics, and his shrewd judgment of Schiller, and his generosity toward Blake and Keats, show how discriminating he is in his favorite realm.

He is an expert at detecting the bogus in literature, and when he says that the Aesthetic Movement of the last century was social protest rather than a real artistic movement we see it with new eyes.

Another of his continuing themes, springing from his Jungian outlook, is the failure of our society to find a religion truly adequate to its needs.

Western literature, he points out, is a product of less than one-fifth of the total time of which we have historical and literary records, and less than a fiftieth of the history of mankind.

Shouting, Table-Pounding Allowed

He is at his best in discussing the changes in intellectual atmosphere which have taken place during the present century and I have seen no discussion of twentieth century thought which moves as swiftly and surely as his.

Admirable as he is in dealing with ideas, he is at his best in writing about men, and his tributes to the unjustly neglected Anatole France, and to the by no means neglected but sometimes disparaged Bertrand Russell are among the best things in the book.

He writes of Soviet literature as one who is able to relate it to the Russian literature of the Czarist days, and this will cast new light on it for many readers who think that everything in Russia was turned inside out with the 1917 revolution.

This book is a discussion of literature as it is seen through a warm, romantic temperament balanced by common sense and wide professional experience. Priestley is an artist, and he does not pretend to make the sort of judgments which he might expect from a man who was a critic only.

Because he writes with feeling, we can respond with feeling, and arguing with his book is not the least of the pleasures it offers.

He is prejudiced, but in a humane, well-bred fashion which is deeply persuasive. And, unlike so many people who set to work to tell us about literature, he can write. The pages speed along, so artfully varied in pace and rhythm that we never weary, even when the writing is about a period we care little for, and authors whom we have not read and do not mean to read.

To take up his book is to be in excellent company, where a little shouting, a little pounding of the table, are allowed to writer and reader alike; Mr. Priestley asks much of us, and he gives much.

There is nothing about him which is, in his own phrase, de-humanizing and de-personalizing. He shows us ourselves as somewhat larger than we suspected ourselves to be, and of how many books can that be said?

ACTOR TURNS AUTHOR

HOLLYWOOD (UPI)—Australia-born Allan Cuthbertson is writing a book about his experiences as a member of the Royal Australian Air Force during Second World War. The actor from down-under tentatively plans to call his book "Fury in the Air."

If you doodle dollar signs, it indicates you are money-conscious, Helen King claims in her book, "Doodles and What They Mean."

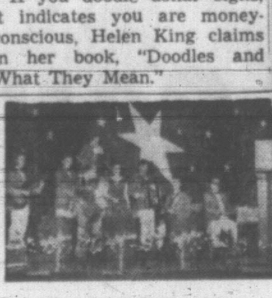

Reminiscence A 'Re-Living' Of Family Life

By ISABEL QUIGLY

Eleanor Farjeon's **A Nursery in the Nineties** (Oxford) is the story of a childhood so blessed that one feels warmed to think of anyone having the luck to have it and would be hard put to it to imagine a more radiantly happy family life than that of the four young Farjeons, or one with more charm, richness, and sheer fun about it.

Miss Farjeon's account can really be called a "re-living": she feels it all again, not so much remembering as going inside it, recreating her young self, her passionately loving brothers, and parents, the close-knit but not claustrophobic relationships, so that one feels involved in what happens, touched in a strangely personal way by the atmosphere of affection and solidarity.

The book, now reprinted, is 27 years old and was first called (rather more accurately) **Portrait of a Family;** it takes the Farjeons up to 1903 and Miss Farjeon is now taking them farther in a new book.

—By arranement with the Manchester Guardian.

BEST SELLERS

(Compiled by Publishers' Weekly)

FICTION

Hawaii—James Michener.
Advise and Consent—Allen Drury.
The Leopard—Giuseppe di Lampedusa.
The Chapman Report—Irving Wallace.
The Lovely Ambition—Mary Ellen Chase.
To Kill a Mockingbird — Harper Lee.
The Affair—C. P. Snow.
Water of Life—Henry Morton Robinson.

NON-FICTION

Born Free—Joy Adamson.
Folk Medicine—D. C. Jarvis.
May This House Be Safe From Tigers—Alexander King.
How I Made $2,000,000 in the Stock Market — Nicolas Darvas.
Enjoy! Enjoy!—Harry Golden.
Felix Frankfurter Reminisces—Felix Frankfurter and Harlan B. Phillips.
The Good Years — Walter Lord.
I Kid You Not—Jack Paar.
The Liberal Hour — John Kenneth Gailbraith.
The Conscience of a Conservative—Barry Goldwater.

HOBBY SHELF

(Available at Public Library or through local bookstores)

The Stories Behind Music, Robert Elkin.
The Story of the Original Dixieland Jazz Band, Harry O. Brunn.
Clown Act Omnibus, J. W. McVicar.
Theatre at the Crossroads, J. W. Gassner.
The Armchair Theatre, A.B.C. Television, Ltd.
Ceramics, F. H. Norton.

SAVINGS GALORE
EVERY DAY
at
Persian Arts and Crafts Ltd.
907 Government St.

SKYLIGHTERS DANCE
TONIGHT: 8.30 till 12
White Eagle Hall
(Niagara and Dock St.)
Admission 1.25 Per Person

ART IN REVIEW — By ARTHUR CORRY

Promising Alberni Show Honors Victoria Artist

The first Vancouver Island art exhibition at Port Alberni might well be the forerunner of an annual event. Judging from the tremendous response of the artists, the overflowing enthusiasm of sponsors, and monetary support of private, business and civic officials, the Alberni Valley Art Group need have little fear of not having complete success in this, or future shows.

The honorary chairman, Hon. Earle C. Westwood, after presenting the prizes to the winners in the oil and water color groups, declared the exhibition open.

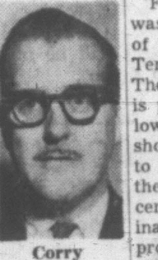

Corry

Flemming Joergensen of Victoria won the first prize in oils for his "Boat on the Beach." A semi-abstract in shades of off-white, oranges and blacks, capturing the essence of the seascape, the simplified feeling of the seashore, and the patterned form of the hulk.

Well constructed and designed, the picture creates an interesting, intimate scene of the west coast.

The work of Victoria artists composed approximately two-thirds of the entries accepted, and Nita Forrest received second prize in "Oils" for her "Blue Nude." This strong composition is in blue, black and off-white, with a voluptuous human form creating the complete picture.

Primative

"Somass Mill," by Lorna Hepburn of Port Alberni, is a real gem. A scene done in a style classed as Primative, showing every detail of the sawmill, and the natural color of the piles of wood was again reproduced in the frame, completing a really pleasing picture.

The lowly "Skunk Cabbage," realistically painted by C. M. Metcalfe of Nanaimo, shows a clever combination of blue, green and yellow, and with a fine composition, produces a rather good painting. Phyllis Manning of Victoria painted "In Port," another realistic composition worthy of examination.

With grey clouds and green seas, Guy Roberts of Sproat Lake creates "Passing Shower, Qualicum Beach." Here is a masterly classic painter, precise and almost photographic.

First prize for water color was won by P. M. Ciccimarra of Victoria for a Casein and Tempra painting, "Still Life." The subject, fruit on a plate, is painted in grey-greens, yellow, reds and browns, and shows a return from abstract to more natural form. Among the water color paintings this certainly was the most original and presented a new approach to this field.

Second Prize

Alistar F. Ross of Comox won second prize in the water colors for "Dove Creek." Painted in shades of soft green and browns, this naturalistic composition was created by an artist who can "handle" a brush.

One very refreshing water color from Whaletown, "Fishermen's Wharf" by Mary Weiler, shows clear color and a fresh approach with easy lines depicting the boats and wharf.

Herbert Siebner, W. D. West, of Victoria, and G. A. Sedola of Nanaimo, the jurors, are to be congratulated on their excellent job of selecting the 77 paintings out of the total entry of 430.

The winner of the chief prize at the Alberni Exhibition, Flemming Joergensen, opened a one-man show at the Point this last week. A collection of oil, casein, and water colors, showing fine compositions and refreshing color.

Flemming's smaller, very fine water colors are samples of some of his most recent and certainly some of his best work. Abstract "Town" for instance, with buildings in soft shades of brown, with a gray blue sky, and a hazy orange sun.

Using ink and water color he has created "City Scape," a block-like pattern representing buildings and breaking the otherwise abstract design by the ingenious use of telephone poles and their wires.

These later paintings show a return to nature and the development of a singular style.

"Forgotten City" emphasizes this trend, as the building shapes and tree forms become visible. This award winning picture in oil and Casein is one of Joergensen's best. Also in this class is "Seated Woman," well designed and expertly drawn.

Several of his larger canvases, although very powerful and bold, reflect the influence of Siebner, but are a prelude to such paintings as already described.

In this group I find "Torso" fascinating and expertly painted. The colors, orange, beige and white, blend to interesting textures and the entire effect is arresting.

The very large "Composition," designed in a block-type design, painted in orange, blue and white, does not come up to the quality of the "Group of Four," "Deluge," or "Resting Figure." Although the composition is good, there is a lack of interest in the subject matter for me.

Flemming Joergensen is an artist to watch in the future. He may well develop into one of the west's finest, and this, his early work, could certainly become collectors' items in the not-too-distant future.

★ ★ ★

At the Art Gallery this week will be seen the Arts of Nepal and a collection of paintings by Duncan De Kergommeaux of Ottawa, a former Victoria resident.

Managua became the capital of Nicaragua by default. When opposing political factions fought over whether Granada or Leon should be the capital, Managua was picked as "neutral" ground in order to build national unity.

CHILD'S BOOK BY B.C. AUTHOR ON HONOR LIST

The International Board on Books for Young People has announced that NKWALA by Edith Lambert Sharp of Penticton, B.C., has been placed on the Hans Christian Andersen Honor List.

The list contains children's books from many nations which, in the jury's opinion, are a valuable contribution to children's literature and to international understanding.

NKWALA was published by Little, Brown in June, 1958.

Curtain Time 8.30
"under milk wood"
An experiment in theatre.
by Dylan Thomas
October 21 - 22 - 23
Tickets at door, $1.00.
victoria theatre guild
(Langham Court, off Rockland)

ART GALLERY
of GREATER VICTORIA
1040 Moss St. EV 4-3123
EXHIBITIONS
Sunday and Tuesday Through Saturday
1. The Arts of Nepal.
2. Duncan De Kergommeaux.
ACTIVITIES, ETC.
Tuesday at 8.00: Recorded Music Society Concert; gallery and society members free; guests 40c.
Friday at 12.30: Recorded Concert. Free to visitors in the gallery.
Tea at the Gallery, 30c, from 3.00 to 4.30 daily except Saturday and Monday.
Junior Film Club: Some vacancies still for ages 12 to 15.
GALLERY HOURS
Weekdays, 11 to 5; Sundays, 2 to 5; also Thursday evening, 7.30 to 9.30. (Closed Mondays.)
Gallery membership is open to all. Annual subscription, $7.50; family, $10.00; out - of - town, $3.00.

THE POINT
PAINTINGS BY
FLEMMING JORGENSEN
Don Adams 1028 Fort St.

McMorran's
CORDOVA BAY LTD.
The Island's Finest Maple Dance Floor
George Kraeling's Seaview Room Orchestra
Tables GR 9-3242
DANCING SATURDAY EVENINGS

TIME! to buy your
CHRISTMAS CARDS
See Our Exclusive Lines NOW
THE MARIONETTE BOOK SHOP
1019 DOUGLAS MAIL ORDER SERVICE

EATON'S Will Obtain

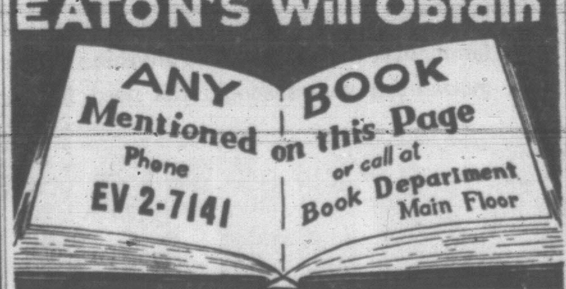

NOW!
Paul's Crown House Restaurant
3175 DOUGLAS STREET
REGINALD STONE
AND THE LOWERY ORGAN
Daily 12 to 1.30 p.m. and 5.30 to 9 p.m.
Except Mondays

Poetry Selections Fair and Generous

The Oxford Book of Canadian Verse. Edited by A. J. M. Smith. Toronto, Oxford University Press, 1960. 445 pp. $6.00.

Reviewed by R. G. Lawrence

The unprepossessing jacket belies the quality of the content of this book; it is not an historical survey—"each poem has been chosen for its intrinsic merit"—but it does range from the early nineteenth century to 1960.

Because it was not designed for the literary historian, some old familiar (and perhaps tiresome) verses are missing, but most readers will approve of A. J. M. Smith's good judgment in his selection from the work of 98 Canadian poets, of whom 28 write in French.

INTRODUCTION

For these, as well as for many of the less familiar English-speaking writers, the 28 page introduction is very valuable. (No separate biographical notes are included in the book, but individual backgrounds and influences are considered in the introduction.)

Professor Smith has included a fair and sometimes generous representation of the first and second generation of Canadian poets—the Roberts (Charles and Theodore), Carman, Lampman, D. C. Scott, Pickthall, etc. One suspects that Smith's centre of interest is, not unnaturally, in the poetic achievement in Canada of the present century; however, his selection from the poetry of E. J. Pratt is disappointingly limited (principally excerpts from The Cachalot and Brebeuf).

YOUNG POETS

Nonetheless, Smith's choices are generally satisfying; there are attractive and provocative selections from F. R. Scott (including the famous or infamous "The Canadian Authors Meet"), Earle Birney, Malcolm Lowry, Roy Daniells, A. M. Klein, Orving Layton, P. K. Page, the editor himself, and many others. One of the pleasing aspects of the volume is Professor Smith's inclusion of several young poets who are just becoming established in reputation; among them are James Reaney, Jay Macpherson and Daryl Hine.

This anthology will provide much pleasure and intellectual stimulation. It shows much of the fascination in the development of Canadian poetry; once imitative and nationalistic (or provincial), it has grown to impressive stature in cosmopolitanism of form and subject matter.

The best things in ship life are free on the fabulous fleet to
EUROPE
from New York to Southampton, Le Havre, Rotterdam
The new flagship ROTTERDAM Oct. 21, Nov. 10; the luxury liner NIEUW AMSTERDAM Nov. 2; the deluxe STATENDAM Dec. 9,* all featuring FIRST CLASS! Also carrying cabin and tourist class passengers.
MONTHLY SAILINGS through November by the thrift-liner MAASDAM (calling at Cobh).
EVERY OTHER SATURDAY by either the NOORDAM or WESTERDAM, famous one-class motor-twins, direct to Rotterdam.
Canadian Service
by the thrift-liner
RYNDAM
Oct. 26 • Nov. 19*
From MONTREAL
to SOUTHAMPTON, Le Havre, Rotterdam
*Special Christmas Sailing

See Your Travel Agent.
Holland-America Line
540 Burrard St., Suite 306, Vancouver, B.C. Tel. MU. 1-5431

BLANEY'S SELL THE TICKETS
920 DOUGLAS EV 2-7254

WILLIS TRAVEL SERVICE
766 Fort St. EV 6-4201

FEATHERSTONE
EV 2-4711
CITY CENTRE
TICKET OFFICE
TRAVEL Service

PAULIN'S FOR TICKETS AND RESERVATIONS
1006 Gov't St. EV 2-9168

HURRAH!
They're having another
SPECIAL at the Beacon Drive-In
All Day Sat. and Sun.
October 15th and 16th
You get a . . .
Double Burger
Two patties of freshly-ground beef with melted cheese topping.
AND A
Chocolate Shake
ALL FOR 49c
TRY THIS
BUY ½ A DOZEN SPECIALS
Present this ad at the window and get this extra special price.
ALL FOR $2.49
BEACON DRIVE-IN
WINTER SCHEDULE
Open daily 10 a.m.-10 p.m. — Friday and Saturday, 10 a.m.-1 a.m.
(Conveniently located in the popular Dallas Road, Beacon Hill Park area)
126 DOUGLAS ST.

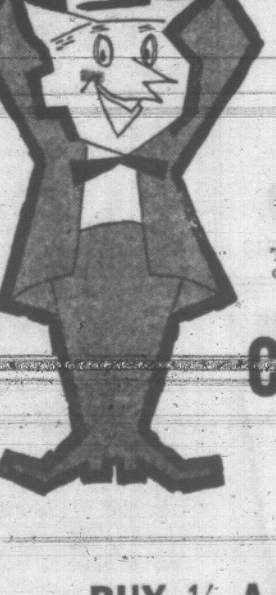

The Sounding Board

By AUDREY St.D. JOHNSON

"Where did you go?"
"Home."
"What did you do?"
"Nothing—except things I never have time to do ordinarily."
"Like, for instance . . . ?"
"Like, for instance, some good, steady reading and some pretty fancy cooking."

This sort of thing is typical of the opening gambit of most conversations since I got back to the office from my belated vacation. In fact, presumably most returnees are familiar with the routine.

There is a great emphasis on "where" and "what". So much so that you tend to become a bit shifty-eyed and under-privileged-feeling when you have to admit that you didn't go to San Diego or Alaska and that you didn't climb Mont Blanc or swim the Hellespont or tan your hide on the beach at Waikiki.

Certainly I admit it's stimulating to visit unfamiliar places and indulge in rare activities if they mean something to you and it's not being done just for the sake of conversation upon return home.

But civilization on this continent seems to be obsessed with the idea of getting behind a wheel or aboard a plane and going as far and as fast as possible on every possible occasion.

Me, I have as itchy a foot as the next person, but I don't see any disgrace in lounging around your own backyard and titivating your senses with a choice book or two while tickling your palate with some choice food.

With a cosmopolitan guide like the new Fannie Farmer Cookbook, plus one or two volumes in the biography, travel or select fiction classification, you can eat Chicken a la Cacciatora in Rome, Moussaka in Athens, Walnut Torte in Vienna or Bien Me Sabe in Puerto Rico.

Robson Biography 22-Carat Gold

So now you all know what I did on my vacation—indulged my liking for gourmet cookery (and the subsequent eating thereof) and comfortably and unhurriedly read a couple of books; one that took me a journey to the South Seas, the other, a biography of that remarkable character actress, **Flora Robson.**

This book—by Janet Dunbar (Clark, Irwin and Company, $4.75)—would be a treasure to anyone with an interest in the theatrical arts but for the stage-struck student it is absolute 22-carat gold.

Apart from the fascinating verbal close-ups of dozens of theatre personalities on both sides of the Atlantic, this straight-forward account of an actress' life-long struggle to attain and maintain success, also offers an invaluable lesson en route.

Not that Mrs. Dunbar sets out to preach, point a moral or make like a Greek chorus. She remains strictly in the background as a good biographer should, seeking only to project the character and personality of Flora Robson into the reader's mind.

She succeeds admirably. Before I was half through the book I found myself thinking of the actress as a dear and admired friend. More, I had learned that it was not only her intelligence, her qualities of voice and interpretation, her warmth and extraordinary memory that had eventually brought her to the top of the tree.

It was the quality—perhaps most important of all — of humility.

No Criticism Ever Dismissed

It was Flora Robson's humility that allowed her to accept and carefully weigh all criticism that came her way from teachers, directors, journalists and friends. It never allowed her to dismiss a piece of criticism, no matter how devastating or surprising, without a close examination.

At the same time she was possessed of an intelligent mature ego that kept her aware of her particular abilities.

The simple, unglossed account, the details of theatrical life in a rep company, in the provinces, in London's West End, at Elstree and Hollywood and New York, are all bathed in a clear, cool dispassionate light that makes everything wonderfully vivid.

We learn about Tyrone Guthrie and Earle Grey in their formative period with particular interest because both have had an effect on the course of Canadian theatre.

But we meet hosts of others, often learn something piquant or revelatory about them; the the late Robert Donat, for example, was a warm sympathetic person, easy to work with; Earle Grey's memory was too prodigious for his own good; Oscar Homolka ignored his fellow actors on stage; the instinctive acting and deeply sympathetic nature of Paul Robeson made working with him a delight.

This is a book that will bear many re-readings and for my part it will get them.

The cookery book with which I spent some odorous and tasty hours is the **All New Fannie Farmer Boston Cooking School Cookbook;** a fat, well-bound 10th edition published by Little, Brown and Company and edited by Wilma Lord Perkins.

Copiously illustrated it is a diamond mine of recipes, from the simplest and most practical to such thoroughly epicurean delights as Deviled Almonds and Braised Duck a l'Orange.

I found to our personal taste, some wonderful ways of preparing red cabbage and other hot vegetables, some succulent chicken recipes and drooly deserts.

The format is most legible with ingredients listed in black-face type and general directions and comments in italics. There are also good chapters on canning and freezing.

★ ★ ★

So now you all know where I have been, what I have done, and why I have come back to work rested — and 10 pounds heavier!

HOME FOR CHRISTMAS — but not on holiday—will be National Ballet soloist Jacqueline Ivings, Victoria's "Jackie," who is the youngest daughter of Mr. and Mrs. Frank Ivings, Lochhaven Drive, will be with the company when it arrives in the city to give three performances; matinee and evening Dec. 26 and evening, Dec. 27. The company is to open its Western Canada tour at the Royal Theatre. Included in its repertoire are "Coppelia," "Princess Aurora" (an adaptation of "Sleeping Beauty") "Pineapple Poll" and a new Canadian ballet.

KAYE SPEAKS OUT

HOLLYWOOD (UPI) — Danny Kaye is not so sure that violence on television has a bad effect on children.

He says he believes that on the whole children are "a great deal more intelligent, sensible, analytical and understanding than we give them credit for," and that they appreciate the subtle difference between storytelling and reality.

SHEILA HENIG FILLS IN FOR PAT

A last-minute change in guest artists for Victoria Symphony Orchestra concerts next weekend, was made with lightning speed today, when news came that Patricia Perrin, the 15-year-old pianist who was to have been guest soloist in Beethoven's C-major Concerto, had broken her wrist. Mr. Gruber was fortunate in engaging Miss Henig, one of last season's soloists, who will play the same concerto.

COMING OPERA VISIT WELCOME RETURN

Local opera fans will welcome news that the New York Opera Festival will return Oct. 31 and Nov. 1, playing "Madame Butterfly," "Cavalleria Rusticana" and "Pagliacci" at the Royal Theatre.

This is the company that gave enjoyable performances of "La Boheme," "Traviata," "Carmen" and "Rigoletto" on previous visits. All their productions are full-scale with good-looking costumes and sets. Casts are made up of fresh and genuine talent.

Opera-starved communities across the continent are grateful for the annual tours of this competently managed company.

'Play for Voices' Given Eye-Appeal

Sketches prepared by Brian Padden for scenic backgrounds to be used for Victoria Theatre Guild's presentation of 'Under Milk Wood" next Thursday, Friday and Saturday, have been accepted by director Bert Williams and are now being executed.

BERT WILLIAMS

Dylan Thomas' "Under Milk Wood," the tale of a spring day in a Welsh village, is described as "a play for voices" but the artist's sketches indicate that the visual side will not be neglected at Langham Court Theatre. Special lighting and sound effects have also been planned.

The cast of readers will be uniformly costumed and have had careful rehearsal under Mr. Williams, himself a Welshman by background and inclination.

Among the readers are Richard Litt, John Martin, Peggy Johnston, Ray Hewlett, Bud Bishop, Helen Smith, Nesta Morriss, Grace Tuckey, Ethel Lloyd-Jones, Harold Gelling and Ray Hulett.

VACATION DIVIDEND

HOLLYWOOD (UPI)—Walt Disney's "Pollyanna," in addition to giving Richard Egan a starring role, also enabled the actor and his wife, Pat, to take their first vacation trip together, a leisurely auto trip down the coast of California.

ENTERTAINMENT CALENDAR

Friday, Oct. 21, 8.30, Memorial Arena: Coldstream Guards Regimental Band and Pipes and Drums of Queen's Own Cameron Highlanders, presented by Famous Artists. Box office, Kent's Ltd.

★ ★ ★

Thursday, Friday, Saturday, Oct. 20, 21, 22, 8.15, Langham Court Theatre: Victoria Theatre Guild presents "Under Milk Wood," by Dylan Thomas.

★ ★ ★

Sunday, Monday, Oct. 23, 24, 3 p.m. and 8.30, Royal Theatre: Victoria Symphony Orchestra, Hans Gruber conducting.

★ ★ ★

Wednesday, Oct. 26, 8.30, Holyrood House: Victoria Musical Art Society, opening concert featuring Emanuel Zetlin, violin, and Else Geissmar, piano. Box office, Eaton's Music Centre.

★ ★ ★

Monday, Oct. 31, 8.30, Royal Theatre: Famous Artists presents New York Festival Opera in full production of Puccini's "Madame Butterfly." Box office, Kent's Ltd.

★ ★ ★

Tuesday, Nov. 1, 8.30, Royal Theatre: New York Festival Opera Company presents Rusticana," and two-act opera, "Pagliacci."

Hal Holbrook, the Mark Twain impersonator and delineator, stopped off at the famous Edinburgh Festival in Scotland early this month for three of his solo "Mark Twain Tonight!" performances before embarking on a two-month European tour.

The tour is under auspices of the State Department. It includes appearances in The Netherlands, West Germany, Denmark, France, Norway, Finland, Austria and Yugoslavia.

MARTIAL MUSIC accompanied by a display of precision drilling and brilliant Highland dancing adds up to one of the season's most glamorous highlights next Friday at Memorial Arena. Pride of the two fabled regiments — Her Majesty's Own Cameron Highlanders and the Coldstream Guards—is expressed in the face of this fur-busbied and colorfully-garbed drum major of the Highlanders. The two bands specialize in striking dramatic effects achieved through special lighting and split-second timing.

BUCK MOVIE PLANNED

HOLLYWOOD (UPI)—Pearl Buck and her production associate, Tad Danielewski, will launch their picturization of Mrs. Buck's novel, "The Big Wave," in Japan shortly.

TWO for the SHOW

By PHIL LEE

AA (Oscar Class) A (Don't Miss) BB (Worthwhile) B (For Rainy Days) C (To put in time)

(B) "THE SIGN OF ZORRO" (Capitol) — No greater sorrow has Walt Disney than Zorro.

How or why he let this 89-minute screenplay based on Johnston McCulley's stories slip through his Buena Vista studios only Disney can say. For certain, it came through the back door.

Puerile is the word for the script turned out by four writers who shall remain nameless because I didn't catch their names.

They wrote about Guy Williams, son of grandee of southern California, who returns from schooling in Spain to discover that his pop and other residents are suffering tyranny at the hands of the Spanish Commandante. Thereupon sonny pretends to be a man of distinction by day but under the guise of the fox Zorro at night becomes a man of extinction.

Now if they had kept the story line to these essentials it might have turned out to be a tolerable western. But director Norman Foster couldn't treat it seriously. Not that one can blame him perhaps, but he should have tried harder than he did.

Indeed he appeared bent on proving exactly how silly he thought the entire affair was by providing Zorro with adversaries who looked as though they were refugees from comic opera. As a matter of fact, in comparison they would make the average comic opera performer seem as serious as Tannhauser.

Of course I'm angry. How could they do such a terrible thing to dear memories of my youth? When Douglas Fairbanks Sr., was Zorro we used to treat this sort of thing very seriously indeed. Even when Tyrone Power kept the regiments at bay with a single gallant sword at a later date one sat on the edge of his seat throughout.

This time one merely wanted to go home and forget the whole thing.

ENDS TODAY!
Adventure's Most Reckless Rogue! GUY WILLIAMS in WALT DISNEY STUDIOS presents "THE SIGN OF ZORRO"
Capitol A FAMOUS PLAYERS THEATRE
Plus "Eyes of Outer Space"
HEY, KIDS! FREE—500 ZORRO MASKS AT THE SATURDAY MATINEE

NIGHTS AT 8 P.M. (Doors 7.30)
MATINEE TODAY AT 1.30
METRO GOLDWYN MAYER WILLIAM WYLER'S PRESENTATION OF BEN-HUR
ALL TIME ACADEMY AWARD CHAMPION 11 AWARDS
GOOD SEATS AVAILABLE AT ALL PERFORMANCES
BOX OFFICE 10 to 9 Daily
Mail and Phone Orders accepted
Evenings 8.00 p.m. — Mon. thru Thurs., Fri., Sat. — 1.50 1.75 / 1.75 2.00
Matinees 1.30 p.m. — Wed., Sat., — 1.25 1.50
Royal
NEW STUDENT PRICES Evenings $1.25, Matinees 90c Children 75c all performances

FAMOUS ARTISTS
VICTORIA MEMORIAL ARENA One Perf. Only! NEXT FRIDAY At 8.30 p.m.
HERE THEY COME!

$4.00, $3.25, $2.50, $1.75, including tax

ROYAL THEATRE ● 2 Perfs. Only! Oct. 31, Nov. 1 AT 8.30 P.M.
ON STAGE! IN PERSON!
THE NEW YORK OPERA FESTIVAL Presents MON., OCT. 31—PUCCINI'S POIGNANT OPERA
"MADAMA BUTTERFLY"
TUES., Nov. 1st—GALA DOUBLE PRESENTATION MASCAGNI'S DRAMATIC OPERA
"CAVALLERIA RUSTICANA"
"One of the Most Popular of Opera-Drama and Music of Passionate Intensity!"
followed by
LEONCAVALLO'S TENSE OPERATIC DRAMA
"PAGLIACCI"
"A stirring tragedy of love, infidelity and violent death—set to heart-rending music!"
Full Stage Productions!
★ SUPERB CASTS AND COSTUMES ★ COLORFUL SCENERY CHORUS and ORCHESTRA
TICKETS FOR ALL EVENTS AT KENT'S MUSIC STORE, 742 Fort St., Phone EV 2-2941

pegi baker
tonite—victoria's jazz vocalist with bud glover's quartet
the scene 1306 wharf reservations ev 5-8142
j a z z

Tillicum OUTDOOR
Corner Tillicum and Burnside EV 2-7531 Gates 7—First Show 7.30
A man's long search and a woman's longing...a wondering boy and his wonderful dog ...a love-story and action-story that reach far and wide as the human heart!
IN COLOR
SAMUEL GOLDWYN Jr. presents ALAN LADD · OLIVIA deHAVILLAND
"PROUD REBEL"
PLUS
WONDERFILMED IN AMAZOSCOPE! LOU COSTELLO
THE 30 FOOT BRIDE of CANDY ROCK
A D.R.B. PRODUCTION A COLUMBIA PICTURE

ENDS TONIGHT
"The Man Who Understood Women"
Starring Leslie Caron and Henry Fonda. In CinemaScope and De Luxe Color.
Doors 6.30
Complete Shows 6.45 and 8.46
Feature 7.02 and 9.03
STARTS MONDAY "CARRY ON NURSE"
OAK BAY

● Circus of Horrors" at 1.00, 3.45, 6.38, 9.27
"Terror in the Haunted House" at 2.32, 5.21, 8.10
PLAZA EV 3-6414
CIRCUS OF HORRORS
AN AMERICAN INTERNATIONAL PICTURE IN SPECTA-COLOR
Plus! "TERROR in the HAUNTED HOUSE"
CIRCUS OF HORRORS starring ANTON DIFFRING · ERIKA REMBERG YVONNE MONLAUR
AN AMERICAN-INTERNATIONAL PICTURE

SUNDAY MIDNITE ONLY
ERROL FLYNN is red-hot in hell-hot Havana! The BIG BOODLE
Also starring PEDRO ARMENDARIZ
Second Feature RORY CALHOUN in "THE BIG CAPER"

ENDS TONIGHT
"ONCE MORE WITH FEELING"
Comedy in color starring Yul Brynner and Kay Kendall, plus Cartoon and Shorts.
Doors 6.45
Complete programs 7.00 and 9.00
Feature 7.25 and 9.25
● FOX ●
HILLSIDE AND QUADRA

Memorial Arena
SATURDAY, OCTOBER 15
Minor Hockey ... 7.00-10.00 a.m.
V.F.S.C. (Jr.) ... 11.00-1.00 p.m.
Public Skating ... 2.00-4.00 p.m.
V.F.S.C. (Int., Sr.) 5.00-7.00 p.m.
Sidney Rec. ... 10.00-12.00 p.m.
SUNDAY, OCTOBER 16
Patch Session ... 8.00-9.30 a.m.
Patch Session ... 10.00-11.30 a.m.
V.F.S.C. (Jr.) ... 11.30-1.30 p.m.
Family Skating ... 2.30-4.30 p.m.
V.F.S.C. (Int., Sr.) 5.30-7.30 p.m.
Olympic Skating 8.00-10.00 p.m.
Patterson Con. 10.15-11.15 p.m.

GEM SIDNEY
"THE BELL BOY"
Jerry Lewis - Corinne Calvert
TONITE — 6.50 and 9

VICTORIA MUSICAL ART SOCIETY presents
ELSE GEISSMAR pianist EMANUEL ZETLIN violinist
in a VIOLIN -- PIANO RECITAL
HOLYROOD HOUSE
WED., OCTOBER 26th—8.30 p.m.
Guest Tickets $1.25 at Symphony Box Office, T. Eaton Co.
(Membership Tickets $5.00 for 5 concerts)

MONDAY!
THE FUNNIEST AND BEST OF PETER SELLERS
PETER SELLERS ROBERT MORLEY CONSTANCE CUMMINGS
He's up to his funnybone in Mirth, Murder, Scandal and Sex!
James Thurber's the Battle of the Sexes based on his story, "The Catbird Seat"
50¢ Until 2 p.m. (Govt. Tax Included)
Doors Open at 12.50 p.m.
ENDS TODAY! ● Jack Lemmon ● Shirley MacLaine 'The Apartment' (At 1.29, 4.01, 6.30, 9.05)
ODEON Phone EVergreen 3-0313

Watch Those Comets

Flyers Chalk Up Second Triumph; Canucks Win 3-1

Edmonton Flyers are winging away, but keep your eyes on those Spokane Comets.

Flyers won, Comets lost in Western Hockey League action Friday evening but even in defeat the Spokane club looked a vastly improved club over the one that finished in the cellar last season.

An early start—three goals in the first 12 minutes—gave defending champion Vancouver Canucks a 3-1 victory over Spokane as the two squads made their 1960-61 debut before 2,420 fans in Vancouver's Forum.

FLYERS ON TOP

The Flyers, sparked by a rookie and a veteran, downed Calgary Stampeders 5-3 for their second win and first place in the eight-team professional circuit.

Larry Popein, acquired from New York Rangers three days ago after spending six seasons in the National League, was the standout for the Canucks. He scored one goal and thrilled the crowd with repeated rink-length dashes.

Other Vancouver goals were by Orland Kurtenbach and Murray Wilkie, who had been slated for trading to Spokane in a deal which fizzled earlier Friday.

The sole Spokane goal was by Colin Kilburn, sold to the Comets Thursday by Vancouver.

HUNT REFUSES

The deal under which Wilkie would have gone to the Comets fell through when Les Hunt refused to report to the Spokane club from Seattle. The deal also called for the Comets' Eddie Stankiewicz to go to the Canucks.

Outstanding work by rival goaltenders Cesare Maniago of Vancouver and Carl Wetzel of Spokane highlighted the game. Wetzel came through with some big saves after a shaky start and wound up with 36 stops.

A total of 3,741 fans at Edmonton saw rookie Ed Joyal score two goals for Flyers. Veteran Bob Solinger tallied on a rink-length solo rush to put Edmonton ahead for the first time afte 6½ minutes of the third period.

Other scorers for Bud MacPherson's Flyers were Ed Diachuk and Chuck Holmes.

Calgary counters were fired by Wally Hergesheimer, Lou Jankowski and Ron Leopold.

ROOKIE SPARKLES

Rookie goalie Art Lariviere, who fashioned a 5-0 shutout over Winnipeg Warriors in Calgary Thursday night, played another outstanding game. The first Edmonton goal came at 9.43 of the second period, giving Lariviere 89 minutes and 43 seconds of shutout hockey.

General manager Bud Poile of Flyers announced during the game that Roger Dejordy had signed his contract and Poile was to meet later with Gene Achtymichuk.

Neither Dejordy or Achtymichuk played Friday night because they had not signed with the club.

Coast Puck Loop Opens Next Week

NANAIMO (CP) — The Pacific Coast Amateur Hockey League, made up of teams from Nanaimo, Powell River, Chilliwack and New Westminster, will start regular play Oct. 22.

Nanaimo and Powell River begin play in the 1960-61 season at Powell River.

Nanaimo will play at Chilliwack Oct. 29 and New Westminster will travel to Powell River for a game the same night.

New Westminster will host Powell River Nov. 2 and Nanaimo opens its home season against New Westminster Nov. 6.

MARCEL HITS THE DECK

Knocked flying behind Victoria net, Cougar goalie Marcel Pelletier (1) struggles to smother puck with glove during hockey game at Memorial Arena Friday night. Seattle's Guyle Fielder (7), who upset Marcel, also winds up on ice. Cougar Pat Ginnell keeps watch for possible loose puck, as does Totem Tom McVie (8). Pelletier was one of stars as Cats clipped Totems 3-2. (Halkett photo.)

Cougar Kids Steal Glamor From Vets

Cats Hustle From Behind For Victory Over Totems

By DOUG PEDEN

Victoria 3, Seattle 2

Youth must have its fling and the youngsters started tossing payoff punches at the right time for Victoria Cougars.

Bert Fizzell and Don Wilson, a pair of Saskatchewan Junior Hockey League graduates, were kids who did the flinging. Making their debuts with the Cats at Memorial Arena Friday night, they fired third-period goals to give the Cougars a 3-2, come-from-behind triumph over Seattle Totems.

Until the kids took over, it was shaping up as a big night for veterans and the Totems in a tussle that produced a thrill-packed finish for the 3,951 fans who turned up to watch the Cats start their new campaign.

First it was Seattle's Rudy Filion, a 12-year veteran of the WHL wars, who stepped into the spotlight. Rudy flipped a puck into the Victoria goal late in the opening period to get the Totems away in front.

Then it was defenceman Gordie Sinclair, who has been throwing bodychecks for pay since 1954. Sinclair made it 2-0 midway in the second session by banging home Don Chiupka's rebound during a hectic scramble around the Cougar net.

Jim Hay, in his 10th pro season, waltzed front and centre three minutes later. The popular Cougar rearguard took a pass from George Ford and smashed one of his patented blazers into a corner to leave the Cats trailing by a single tally going into the third period.

Then the youngsters took over.

Bert Just Closed Eyes and Fired

And while all this was going on, goalie Marcel Pelletier and defenceman Hugh Currie, another pair of old hands in the shinny circuits, were performing nobly to keep the Cats within striking distance.

Currie, acquired this season from Calgary and admitting to 34 years, was a standout on defence, breaking up a flock of Totems sallies and seldom making a wrong move. Pelletier, appearing ready for another fine season in his 32nd year, came up with some spectacular stops when the Totems were threatening to run out in front and finished with a total of 21 saves.

Cougars, who did all their pre-season training on smaller ice surfaces, were never able to get a consistent passing attack mounted and they ran into considerable trouble in attempts to clear the puck from their own zone. Outplayed a good part of the way, they kept battling and finally made determination pay off when they cashed in on their two best scoring chances of the third period.

Wilson, who played two games with Calgary Stampeders at the end of last season, clicked for the tying tally. Timing a dash to the goal perfectly, he shovelled the puck into the net on Wayne North's pass from the left corner.

Fizzell, playing his first pro game, slammed home the winner less than four minutes later. The big, blonde left-winger was set up by Doug Anderson, who got the draw on a faceoff to the left of the Seattle goal.

Bert, who admitted to being "pretty nervous" in the first two periods, might have been excused if he claimed he had picked his spot for the quick payoff drive. But the big blond left-winger wasn't having any part of that.

"I just closed my eyes and let drive," he said. "I thought I might be due to hit one because I had missed a few other chances."

Kilburn Here With Comets Tuesday

Totems still had almost 12 minutes to pull even. They gave it an all-out try and it took some desperate defending and a couple of sparkling stops by Pelletier to keep the Cats in front.

Totem coach Keith Allen pulled goalie Jim McLeod in favor of an extra attacker with 25 seconds remaining, but Frank Arnett squelched the dying Seattle hopes when he picked up his third penalty of the game with 12 seconds left.

McLeod, brother of Victoria defenceman Don McLeod, was taking over in the nets for the injured Bev Bentley. Given excellent protection from his mates during the first two periods, he finished up with a total of 16 saves.

George Agar's Cats take on the Totems in a return go at Seattle Sunday and return home for a Tuesday-night tussle with Spokane Comets, who have been bolstered by the addition of former Cougar coach Colin Kilburn.

Agar may have a new forward in action against Seattle. Bill "Red" Johansen, a veteran centre who has played two seasons with Winnipeg and one with Vancouver, is expected to join the Victoria club. Johansen is the property of Toronto Maple Leafs, who may send another experienced player to the Cats within the next couple of weeks.

WHL SUMMARY

	P	W	L	F	A	Pts.
Edmonton	3	2	1	14	11	4
VICTORIA	1	1	0	3	2	2
Vancouver	1	1	0	3	1	2
Calgary	2	1	1	8	5	2
Winnipeg	3	1	2	8	14	2
Portland	0	0	0	0	0	0
Seattle	1	0	1	2	3	0
Spokane	1	0	1	1	3	0

SEATTLE 2, VICTORIA 3.

FIRST PERIOD

1. Seattle, Filion (MacFarland), 15.19.
Penalty: Tansley, 1.39.

SECOND PERIOD

2. Seattle, Sinclair (Chiupka, Leonard), 10.32.
3. Victoria, Hay (Ford, North), 13.18.
Penalty: Arnett, 4.36.

THIRD PERIOD

4. Victoria, Wilson (North, Anderson), 4.48.
5. Victoria, Fizzell (Anderson), 8.09.
Penalties: Arnett, 2.01 and 19.48; Hay, 10.05

Stops:

Pelletier	9	6	6—21
McLeod	6	3	7—16

SPOKANE 1, VANCOUVER 3.

FIRST PERIOD

1. Vancouver, Kurtenbach (Carmichael, Wilkie), 8.12.
2. Vancouver, Popein (Keller), 10.22.
3. Vancouver, Wilkie (Kurtenbach, Carmichael), 11.34.
4. Spokane, Kilburn (Mekilok), 13.58.
Penalties: Wilkie 2.35, Folk 5.03, 7.13, Roggeveen 13.03, Keller 15.55.

SECOND PERIOD

Scoring: None.
Penalties: Toooll 4.43, Hodges 16.48.

THIRD PERIOD

Scoring: None.
Penalties: None.

Stops:

Wetzel	7	15	14—36
Maniago	10	6	9—25

CALGARY 3, EDMONTON 5.

FIRST PERIOD

1. Calgary, Hergesheimer (Vejprava), 8.18.
Penalties, Burega 8.03, Van Impe 9.23, Labossiere 9.23, 12.35, Hucul 9.53, McAvoy 10.23.

SECOND PERIOD

2. Edmonton, Joyal, 9.43.
3. Calgary, Jankowski (Hucul, Leopold), 15.16.
Penalties, Van Impe .53, Diachuk 1.06, Poile 14.13.

THIRD PERIOD

4. Edmonton, Joyal (Goebel, MacGregor) 3.23.
5. Edmonton, Solinger 6.21.
6. Calgary, Leopold (Johnson), 10.53.
7. Edmonton, Diachuk (Labossiere), 11.14.
8. Edmonton, Holmes (Diachuk), 19.07
Penalties, Healy 5.07, Diachuk 16.41.

Stops:

Lariviere	10	7	8—25
Riggin	13	12	10—35

Swim Crown Retained By House II

The splashers representing House II will rule the swimming roost at Oak Bay High School for another year.

Defending the team title they won last year, House II athletes grabbed a victory Friday night in the school's annual inter-house meet at the Crystal Garden.

The champions racked up a total of 194 points. They were followed by House IV with 118 points, House I with 106 and House III with 64.

DOUBLE VICTORIES

Four swimmers chalked up double victories.

Jane Wheaton took first place in freestyle and breaststroke events for senior girls and Tricia Holland scored victories in junior girls' freestyle and backstroke.

Stan Cameron notched wins in senior boys' freestyle and breaststroke races and Monty Holding set the pace in similar events for junior boys.

Next Friday, the Crystal Garden will be the site of the annual inter-high school gala.

GREY CUP COMMITTEE ISN'T TAKING CHANCES

VANCOUVER — Grey Cup Week—and the hi-jinks that go with it—isn't considered a danger period, but a special $1,000,000 policy covering bodily injuries, will be issued. The policy covers the city, the Grey Cup Festival committee and its operators.

Another policy for $50,000 will protect these parties against claims for property damage.

This doesn't include the 30 specially-designed floats for the big parade which will be insured separately.

HOUK ALREADY IN?

Casey's Laying Low; Yankees Not Talking

NEW YORK (UPI) — Casey Stengel remained incommunicado at his hotel today, while increased but unconfirmed reports had him finished as manager of the New York Yankees.

Loss of the series to Pittsburgh Pirates in the final game Thursday apparently had no bearing on the situation. Friends of owners Dan Topping and Del Webb indicated Casey probably would be denied another contract solely because of his age, 70.

One report had first-base coach Ralph Houk already notified he was the new manager.

However, a spokesman at Yankee headquarters said, "We won't have anything to announce for a few days."

Whether Casey wants to continue as manager was not known. Before the series, he had given some indications he planned to retire after 12 years at the Yankee helm and other indications he expected to be with the club again in spring training.

TONY KUBEK MUST REST HIS VOICE

PITTSBURGH (AP)—Shortstop Tony Kubek of New York Yankees was discharged from hospital Friday after being detained overnight for observation of a throat injury suffered in Thursday's World Series finale.

Kubek's vocal chord was severely bruised when a ground ball off Bill Virdon's bat took a bad hop and hit him in the throat.

"He was in much better condition," a hospital spokesman said. "He could talk a little. He wasn't allowed to talk during the night and this apparently helped. The doctors told him to rest his voice as much as possible."

HALFBACK AVAILABLE

OTTAWA (CP) — Import halfback Adolphus Frazier, who played one game this season with Ottawa Rough Riders, has been put on waivers by the Big Four football club.

PHILADELPHIA — Ike White, 136, [illegible] Trenton, N.J., 8.

Lions Can Use Eskimos' Help

EDMONTON (CP)—It's a pretty solid bet that the Calgary Stampeders and British Columbia Lions will be keeping sharp eyes on the out-of-town scores when both Western Interprovincial Football Union clubs play in crucial games tonight.

TIME OUT! By JEFF KEATE

"It's a little theory of coach's . . . when he sends them in they can't wait to show how rugged and tough they really are!"

Lions are still considered favorites to end up in the third and final playoff position, but the betting is on less solid ground when the ferocity with which the cowboys have taken to the field of late is remembered.

The situation — with the sands of WIFU time running at more than a trickle — is this:

Stampeders are in third spot with 10 points, one up on the Lions. Calgary entertains the second-place Edmonton Eskimos tonight, and after bombing the Esks 31-11 last time out, can be counted on to battle fiercely for an extra two points. Stamps will need them, since it's their second last game in the schedule.

Edmonton-Calgary game may be seen on television channels 2 and 6, beginning at 7.30 tonight. Radio broadcast of Lions-Saskatchewan games may be heard on CKWX, Vancouver, at 7 p.m.

Lions are in Regina tonight to wage battle against the last-place Saskatchewan Roughriders, a team which hasn't defeated the B.C. squad yet this season. The Lions, with three games left, round out their season with a home game against the 'Riders Oct. 29.

All of which sets up a pretty hard-to-beat stage for next Saturday's game in Vancouver: Calgary versus B.C.

Lions emerged free of injuries at the hands of the league-leading Winnipeg Blue Bombers in Winnipeg Thursday. The Lions' reception in Regina, however, could be a cool one with the word that oft-injured quarterback Bob Ptacek will be back flinging passes.

MEETING SUNDAY

Officials of the five western teams will meet in Calgary Sunday to discuss 1961 prospects and long-term problems.

And in Winnipeg, commissioner Syd Halter announced Winnipeg has been fined $100 for delaying the start of the second half of Thursday's game because of lengthy half-time presentation ceremonies honoring Bombers' Buddy Tinsley.

Halter also said three eastern players—Harry Lunn of Hamilton, Cookie Gilchrist of Toronto, and Montreal's George Dixon — have been fined a total of $225 for drawing match penalties in recent games.

Boden Retains Golfing Laurels

Gorge Vale's Norm Boden and A. W. Rideout of Oak Bay were trophy-winers in the 26th annual Greenskeepers' tournament played Thursday at Victoria Golf Club.

Boden carded a three-over-par 72 to beat clubmate Fred Painter by five strokes to take the Young Trophy for a second straight year. Rideout edged Uplands' F. Gavan for the Sayward Trophy, while Ernie Peden won the visitors' prize.

Pirates' Skipper, Manager of Year

NEW YORK (AP)—Danny Murtaugh, leader of Pittsburgh's first world championship team in 35 years, was named National League manager of the year for 1960 Friday in the annual Associated Press poll.

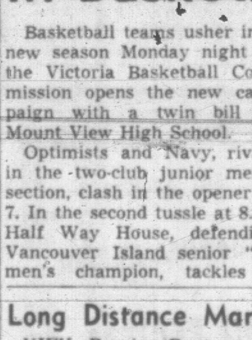

DANNY MURTAUGH

Murtaugh scored a clear-cut victory over Solly Hemus of St. Louis Cards in the balloting by 193 baseball writers. The Pirates' pilot received 127 votes while Hemus collected the remaining 66.

Murtaugh, 43, has completed his third full year as Pirates' boss. He took over from Bobby Bragan on Aug. 3, 1957. He steered Pittsburgh into second place in 1958. The team dropped to fourth in 1959.

Hemus made a fine comeback, piloting the Cardinals to third place after a seventh-place finish in 1959—his first year as a major league manager.

Fleming Leads Touchdown Race

WINNIPEG — Halfback Willie Fleming of B.C. Lions moved into a second-place tie in the Western Interprovincial Football Union scoring race Thursday night with three touchdowns in Lions' 49-21 loss to Winnipeg Blue Bombers.

Fleming has a league-leading 14 touchdowns and is tied with Bombers' Gerry James with 84 points, 11 back of the leader, Jackie Parker of Edmonton.

James booted seven converts Thursday to keep pace with Fleming.

The leaders:

	TD	C	FG	S	Pts.
Parker, Edmonton	8	17	9	3	95
James, Winnipeg	6	29	5	4	84
Fleming, B.C.	14	0	0	0	84
Bright, Edmonton	12	0	0	0	72
[illegible]	[illegible]	[illegible]	[illegible]	[illegible]	[illegible]
[illegible], Calgary	10	0	0	0	[illegible]

NOW IT CAN BE TOLD . . . . . . GREAT PLAY COMEDY OF ERRORS

Missed, Mixed Up and Messed

NEW YORK (AP)—Remember the first inning of the first game of the World Series when Bill Virdon of Pittsburgh was lauded for his surprise "delayed steal" that so upset New York Yankees they went on to drop a 6-4 decision to the Pirates?

Well, it just wasn't so.

Virdon's steal of second and advance to third when there was no Yankee to cover second base for catcher Yogi Berra's frantic throw, came as a result of a missed sign. And, to tell the truth, the Pirates were more confused than the Yankees.

The authority for this new version is Dick Groat, the crafty captain and shortstop of the new world champions. He disclosed what really happened after the second game but asked that it not be made public until after the series.

"I went along with the general assumption that Billy had surprised the Yankee infield with a delayed steal," said Groat.

"The truth is, however, that I fouled it all up. Virdon ran because he either missed my sign or I gave it to him too late. The latter is probably what happened.

"If you recall, Virdon opened the inning by drawing a pass from Art Ditmar. I was the next hitter and I flashed the hit-and-run sign to Billy. I usually give my own signs. Billy caught the signal all right, but then I noticed that (shortstop Tony) Kubek and (second baseman Bobby) Richardson were holding a conference at second base.

"I knew what they were discussing, so I decided to cross them up. I flashed another sign to Virdon, taking the hit-and-run sign off.

"I was the most surprised person in the park when Billy ran on the next pitch. It was outside and high and naturally, I couldn't hit it. Billy, I'm sure, never got the second sign.

"Kubek and Richardson were blamed for supposedly becoming confused as to who would cover the bag. I'm sure that wasn't the case. I think they decided that I would hit the first pitch and they agreed not to leave their positions fearing I might just punch the ball through a vacated spot.

"But don't blame Virdon. The fault was all mine. I fouled up the whole play—thank goodness."

Groat modestly failed to mention that he hit the next pitch to right field for a double that scored Virdon with the first of the three Pittsburgh runs in that inning.

Refs Tackle Champs In Basketball Opener

Basketball teams usher in a new season Monday night as the Victoria Basketball Commission opens the new campaign with a twin bill at Mount View High School.

Optimists and Navy, rivals in the two-club junior men's section, clash in the opener at 7. In the second tussle at 8.30, Half Way House, defending Vancouver Island senior "B" men's champion, tackles a squad from the Victoria Referees' Association.

League games this season are scheduled for Monday and Wednesday nights, with two games slated per night at Mount View.

Kings Hotel and Halfways will compete in the senior men's circuit and Dockyard, Hudson's Bay, Victoria Juniors and Naval Vets are slated for action in the senior women's loop.

Hudson's Bay and Kings are new clubs in the commission this season and additional teams may be added within the next few weeks.

Long Distance Mark

KIEV, Russia (Reuters) — Olympic champion Pyotr Bolotnikov of Russia broke the world record for the 10,000 metres run at the Soviet team championships here today, being timed in 28 minutes, 18.8 seconds. The old record of 28 minutes, 30.4 seconds was set by Russia's Vladimir Kuts in 1956.

Second Shutout For Baron Goalie

CLEVELAND (AP) — Marcel Paille, Springfield Indians goalie, blanked Cleveland Barons 3-0 in their American Hockey League opener Friday night, turning aside 33 shots.

Bruce Cline scored for Springfield in the opening period and Bill Sweeney and Harry Pidhirny added the other goals.

Goalie Gil Mayer had 21 saves for Cleveland.

It was Paille's second shutout against Barons. He blanked them last Saturday, 6-0.

SOCCER
KICKERS vs. EVCOES
Heywood Ave.
SUNDAY, 2.30

judo
TUES. and FRI. 8 P.M.
Y.M.C.A.
Two Qualified Instructors
EV 5-8777

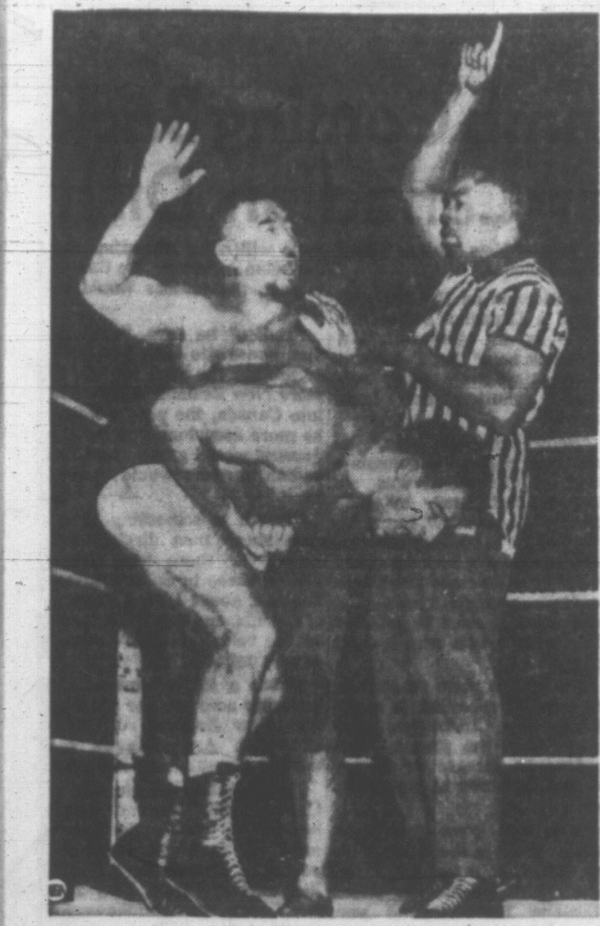

MAN OF DECISION

Looking portly enough to take turn with heavyweight grapplers, light-heavyweight boxing champ Archie Moore calls the turn as referee in tag wrestling match at Fort Wayne, Ind. Kinji Shibuya makes like he wouldn't dream of hitting grimacing Bert Brunetti again. (NEA)

AFTER ONE GAME

Packers Ready To Pack It Up

KELOWNA (CP)—Kelowna Packers, one-time Allan Cup finalists, played their first—and possibly last—game of the 1960-61 Okanagan Senior Hockey League season Friday night.

After watching their nine-man team soundly defeated by Vernon Canadians before only 300 fans, despondent coach Ray Powell and manager Don Culley said they were going to "call it quits."

Vernon won the game, one of two series openers, 11-1. In the other game, Penticton Vs downed a new entry, Merritt Grandluckies, 9-4.

"Apparently the fans in Kelowna don't want hockey," said Powell. "I only had nine players out and couldn't get any more for love nor money.

"We haven't got the players and evidently cannot get any more—especially the veterans—so what's the sense in carrying on?"

League president Bob Gilhooly said he thought the decision was "just a little too hasty."

"Packers are not the first club that has folded," he said. "Last season Penticton packed it up one night and were back in business the next."

Gilhooly said he felt something would be done to revive the team before Packers' next scheduled game at Merritt Sunday.

Vernon's scoring was taken care of by rookie Doug Simpson and veteran Frank King, with a pair each, and singles by Merv Bidoski, Don Jakes, Ron Morgan, coach Odie Lowe, Alec Kashuba, Sherm Blair and Walt Trentini.

Kelowna's lone counter came at 19.30 of the final period from little Joe Fisher, a former local minor-leaguer.

At Penticton a hat-trick from Buddy Evans led the Vs. Two goals from veteran Walt Peacosh and singles by Jackie Howard, Jack Durston, Slater and Vasey rounded out Vs total.

Serbu, Scholler, Tuharsky and Poirier scored for Merritt.

Grid Leagues Line Up For Legal Scrimmage

BALTIMORE (AP) — The young American Football League filed a $10,000,000 anti-trust suit in U.S. District Court Friday against the National Football League and its 31 professional teams.

The AFL and its eight teams, organized last year, contends that the 30-year-old NFL engaged in an illegal conspiracy to exclude them from a share in the professional football business.

The suit also asks the court that NFL franchises granted be withdrawn, or franchises which might be issued not be granted, in the cases of Texas cities Dallas and Houston.

The AFL contends the NFL sought to induce prospective members of the newer league to abandon franchises by promising them franchises in the older league.

It also alleges the NFL: Attempted to get players to break contracts and threatened prospective players and coaches with blacklisting; conspired to monopolize the business of professional football; and sought to prevent AFL teams from getting commitments for playing facilities.

Colwood to Host Interclub Events

Royal Colwood Golf Club will host a women's interclub medal round Monday morning for swingers with handicaps of 15 or under.

Starting times:

10 a.m.—Mrs. Todd vs. Mrs. Thirlwell.
10.05—Mrs. Naysmith vs. Mrs. Mearns.
10.10—Mrs. Harris vs. Mrs. Poyntz.
10.15—Mrs. Skillings vs. Mrs. Hicks.
10.20—Mrs. Vaio vs. Mrs. Christie.
10.25—Mrs. Green vs. Mrs. Ricketts.
10.30—Mrs. Dowell vs. Mrs. Saunders.
10.35—Mrs. Rice, Mrs. Harrell and Mrs. MacKenzie.

Post entries will be accepted.

Par Competition At Oak Bay Club

Women's monthly par competition at Victoria Golf Club will be held Tuesday.

Draw follows:

FIRST TEE
9.12—Husband, Fortt, R. B. Wilson.
9.19—W. C. Mearns, Fortye, Hart.
9.26—Haynes, Chapman, H. G. Ellis.
9.33—J. D. Munro, Dyer, Alexander.
9.40—Osborough, H. H. Ellis, W. F. Munro.
9.47—E. C. D. Wilson, Walker, Lawson.
9.54—Keyes, Wilde, Macfarlane.
10.08—Norris, Lister, Bleakney.
10.01—McRae, McDonald, McColl.

FIFTEENTH TEE
9.36—Godfrey, Dr. Hassel-Gren, Gulston.
9.33—Hadley, Hawkesworth, Housez.
9.40—H. G. Mearns, Campbell, Watt.
9.47—Maddocks, J. R. Barry, Senior.
9.54—Bigsby, Leach, Wright.
10.01—Gillis, W. S. Moore, Gonnason.
10.07—Balss, Wheston, J. H. Brown.

'KING KONG' OF BOWLERS

The Bigger They Are The Harder They Bend

ELMSFORD, N.Y. (NEA)—Billy Welu is not as massive as football's Big Daddy Lipscomb, as hefty as Dallas Long, the shot putter, or as bulging as the boxer Sonny Liston, but he is the King Kong of the keglers.

And the six-foot-five, 220-pound 1959 BPAA All-Star bowling champion finds that the bigger they are, the harder they bend.

"Contrary to popular opinion, being big has certain disadvantages for a bowler," he said in Elmsford between sessions of taping a news television series, which commenced this month over the NBC network for a run of 26 Saturdays.

"One of them is that, having longer legs, he must develop a deep knee bend, which can be awkward. In the ideal swing, the ball hits the lane like an airplane making a perfect landing. If a big man doesn't use enough knee bend, the ball is liable to bounce—and that's disastrous."

ADVANTAGES, TOO

Then a big man has two strikes against him?

"Oh, no. The big feller has a few advantages, also," admitted the former sports writer and big league baseball prospect from Houston. "For instance, he usually has long arms. This means he can reach farther across the foul line, maintaining control of the ball for a longer time before letting it go and shortening the distance the ball must travel before hitting the pins. This tends for greater accuracy."

"The little fellow has a few advantages, too," reminded Dick Weber, the other of the pin topplers. "His swing is naturally more compact, so he has less area to go wrong in."

Big Billy agreed with Webber, who couldn't scale in at 125 with his pockets loaded with bricks.

Welu, who is as serious as a beatnik reading poetry during a game, spotted one of the "idiot cards" used to cue the announcer. Picking it up, he imitated the announcer's delivery, intoning: "Be sure to tune in next week to watch Nikita Khrushchev and Fidel Castro in a thrilling contest to see who can talk the longest and say the least."

LIKE MOVIE STARS

Known as "Mr. Airline" to his associates, Welu travels an average of 150,000 miles a year, rolling about 5,000 practice and 1,000 competition and exhibition games. He has appeared in every state as well as Japan, Korea, Okinawa, Germany, Austria, France and the Azores. He remembers when bowlers were obscure, as was the sport.

"Before automatic pinspotters and television, nobody knew us," he said. "Now we are like movie stars. People turn to stare, kids ask for autographs and perfect strangers greet us like old friends. It's wonderful."

He employs three secretaries to transact his business and answer fan mail.

BILLY WELU

RED PRESSURE 'UNBEARABLE'

VIENNA (AP) — Werner Scharch, president of Communist East Germany's cycling federation and chief organizer of the 1960 world bicycling championship, said Friday night he has defected to the West. Scarch said "political pressure on athletes and athletic officials has become unbearable," in East Germany.

FAN SHOT

That Was Poor Time To Argue

PITTSBURGH—Tossing out the loose notes left over from Pittsburgh Pirates' World Series triumph over the New York Yankees:

★ ★ ★

At Torreon, Mex., an overly-enthusiastic Pirate fan Thursday shot and killed a painter who said the Yankees threw the game.

Gaspar Sanchez, a barkeeper, had listened to the world series game by radio, and when the Pirates won 10-9 he grabbed a pistol and began shooting into the air.

Antonio Duenas, a painter, belittled the Pirate victory by saying the Yankees "gave the Pirates every opportunity to win".

Sanchez turned his still smoking pistol on Duenas, and shot him dead.

★ ★ ★

"At least every series I lost went to seven games," was the way New York manager Casey Stengel consoled himself.

The only other series defeats Stengel has known with the Yankees came in 1955, to the then Brooklyn Dodgers, and in 1957, to Milwaukee Braves.

★ ★ ★

Elston Howard, Yankee catcher, had no chance of getting into Thursday's deciding game because of an injured finger. Nevertheless, he wore a uniform and sat in the dugout during the entire nine innings.

He couldn't get a seat in the stands.

★ ★ ★

Mickey Mantle of New York set a series strikeout record by fanning nine times, raising his total for eight series to 34. Duke Snider held the old mark of 33.

★ ★ ★

Mantle led both clubs in slugging average with .800 on 20 total bases in 25 times at bat. Bill Mazeroski paced the Pirates with 16 total bases in 25 trips for a .600 mark.

★ ★ ★

Pirates made only four errors in 257 chances for a .984 fielding mark. The Yanks erred eight times in 284 chances for a .972 mark.

★ ★ ★

Singles by Hector Lopez and Dale Long of the Yankees and Gino Cimoli of the Pirates Thursday brought this series' pinch-hitting average to .421. The substitute hitters had eight hits in 19 tries.

★ ★ ★

Only Roger Maris among the six Yankees who played in every game failed to hit under .300. Mantle finished at .400, Bill Skowron at .375, Bobby Richardson .367, Tony Kubek .333 and Yogi Berra .318. Maris wound up at .267.

SPORTS MENU

SUNDAY

SOCCER

2.30 p.m. Victoria and District League: Kickers vs. Evcoes, Heywood Park; Victoria Wests vs. Ladysmith, Central Park; Gorge Hotel vs. Scottish, Topaz Park; Nanaimo vs. Heaneys, Nanaimo.

ON THE ALLEYS

Aurora Maples Take Pounding

By MICHAEL ROSE

Victoria's newest tenpin target took a real pounding as keglers got in their first week of maple mauling at Aurora Lanes.

The new pin palace will hold its official opening ceremonies tonight. The festivities start at 6 and will feature the inauguration of Aurora's "King Louie Silver Pot" competition between 15 of the city's top tenpinners.

Senior league trundlers took to the new lanes like ducks to water during the week and 35 of 58 bowlers topped the 500 mark. They were paced by Frank Ireland, the only roller to top 600. Frank came in with a 602 triple, which included the week's high single of 246.

Richie Lou enjoyed a consistently high week with three outings over 500. He had 573 (248), 564 (213) and 551.

Other good scores included: Len Murrant 572, Bill Holness 574 (203), Bob Norton 565 (222), Tom Lenton 552 (212), Gil Wong 551, Charlie Cowie 555 (228), Harris Gill 569 (224), Ray Vater 578 (231), Jack Fletcher 554 (220), Ray Vater 566 (215), Hal Paulding 557.

The team of Gil Wong 555, Jack Lim 593, Richie Lou 551, Jim Mills 589 and Chuck Bennett 519 rolled for 2,807.

More scorers were: Wilbur Webb 550 (215, 209), Elmer Curtis 571 (212), Lloyd Chow 550 (201), Dave Barr 564 (235), Tom Nute 554, Chuck Bennett 579, Doug Elford 562, Wilbur Webb 551.

Among the women bowlers Marg Cooper was highest with 563 including a 208 single.

Others were Joan Luscombe 529, Irene Moore 519 (206), Tess Camann 518.

★ ★ ★

Turning to the fivepin field Capital Bowladrome officially re-opened today under new management.

The alleys have been extensively remodeled and facilities have been extended to provide better care for waiting bowlers.

Stan Bell led the pine-wallopers at Capital during the week with a 704 (346) which was good enough for both high single and triple honors.

Tied for high single with Bell was Harry Plowman and Chu Wei was close on the triple end with 703 (267).

★ ★ ★

At Gibson's, Joyce Cosier of the DVA league rolled a 393 single which is the highest bowled during the year by man or woman. She bracketed this with 154 and 152 for a 699.

Another alley record for the season was set by Bill Ferguson of the mercantile loop who combined 276, 306 and 315 for a triple of 897.

Other scores included: Ralph Leard, 876 (260, 309 and 307); Andy Bing, 822 (317); Vic Harrison, 764.

Doris Dixon led the women with 704 (307).

★ ★ ★

In the doubles tourney at Esquimalt Bowladrome, Harry Smith had the high block of five with 1,310, and Gary Roskamp rolled the high single of 390.

Bert Nelson's Pot o' Silver is now worth $44 to the next kegler to top 350 in open play after depositing his 50 cents.

Some scores from the week were: Harry Booth, 864 (322); Jerry Le Blanc, 824 (361); Frank Morgan, 806; Harry Cool, 801 (327); Al Majorki, 750 (328); Alec Pylyppa, 778 (325); Wayne Lundgren, 735 (270).

Valiant Sets Pace In Distance Event

John Valiant of Victoria High School won the first major cross-country race of the young season Friday as he loped to the finish line at Vic High 27 seconds ahead of Oak Bay High's Ron Gunter.

Valiant stayed in front of the field of 64 runners after jumping into the lead in the first half mile and maintaining a steady pace the rest of the way. His time over the 2.5-mile course was 12 minutes, 4 seconds.

With half a mile to go, Gunter started a strong finishing drive to pull ahead of Vic High's Al. Lincoln and chase Valiant to the tape. Lincoln followed Gunter by 12 seconds.

Gunter's second-place finish came somewhat as a surprise since Lincoln and Valiant are rated two of the better school distance runners in the province.

Gary Kidson of Vic High was fourth, followed by Victoria University's Eric Carlsen.

In team competition, Vic High's "A" squad was out in front, with Royal Roads second, Vic High "C" third and Victoria University fourth.

Top 10 finishers and their times:

1. John Valiant (VHS), 12.04; 2. Ron Gunter (OBHS), 12.31; 3. Al Lincoln (VHS), 12.34; 4. Gary Kidson (VHS), 12.48; 5. Eric Carlsen (VU), 12.54; 6. Allan Valliant (VHS), 12.59; 7. Dave Rasmussen (VHS), 13.23; 8. John Perquet (RR), 13.31; 9. Harry Wittaker (RR), 13.36; 10. Winston Jackson (VHS), 13.37.

U.S. College Football

Miami (Fla) 21, South Carolina 6.
Drake 14, Evansville 0.
N. Michigan 46, St. Norbert 6.

HOCKEY TRAIL

WESTERN LEAGUE
Calgary 3, Edmonton 5.
Spokane 1, Vancouver 3.
Seattle 2, Victoria 3.

OKANAGAN SENIOR
Merritt 4, Penticton 9.
Vernon 11, Kelowna 1.

SASKATCHEWAN JUNIOR
Saskatoon 7, Prince Albert 4.

EXHIBITION
Toledo (IHL) 2, Chatham (OHA) 5.
Johnstown (EHL) 6, Welland (OHA) 3.

AMERICAN LEAGUE
Springfield 3, Cleveland 0.

EASTERN PROFESSIONAL LEAGUE
Montreal 4, Sudbury 3.

Mercantile Loop In Action Sunday

League competition in the Sunday Commercial Curling League gets under way Sunday.

Here is the draw:

12 noon ("A")—W. Gallaugher vs. J. Gallaugher; Ingraham Hotel vs. Tang; Wood vs. Moir; Summerfeldt vs. Sawyer; CKDA vs. Armstrong; McLean vs. E. McBride; Taylor vs. Carson; Peace vs. Six-Mile House.

2 p.m. ("B")—Etches vs. Menkes; Victoria Beverage vs. Strathcona Hotel; Douglas vs. Warren; Michaels vs. Mercer; Favel vs. Kirby; Mooney vs. Soper; Wright vs. Patterson; Barber vs. Fevang.

4 p.m. ("C")—Glancy's Paints vs. Gordon; Nordlinger vs. W. Clarke; ACT No. 1 vs. A. Clarke; Martin vs. Tel Tech No. 2; Stradeski vs. Esau; ACT No. 2 vs. Tel Tech No. 1; ACT No. 3 vs. Wally's Bakery; Powell vs. Cowan.

Par Competition

Gorge Vale Golf Club has carded a women's par competition for Sunday.

Starting times:

11 a.m.—Scott, Fry, Wakelin.
11.08—Davies, Wood, Paterson.
11.16—Cann, MacMillan, Warawa.
11.24—Underhill, McPherson, Colbert.
11.32—Wilson, Roberts, Bryan.
11.40—Kelly, Stock, Mitchell, Jefferson.

Post entries will be accepted.

RACING RESULTS

TANFORAN

First Race—
Graphite (Moreno) $5.00 $3.00 $2.60
Like A Tiger (Pierce) 3.80 3.20
Petite Regards (Pacheco) 4.20
Also ran: Castrolita, Ab's Boy, Frills, Pioneer Joe, Orphan Andy, Fort Jones, Miss Carolyn and Silver Agent. Time, 1.11 2/5.

Second Race—
[illegible] $6.20 $4.00 $3.60
Achiever (Trejos) 5.60 [illegible]
Pasha Sated (Taniguchi) 3.40
Also ran: Bees And Honey, Jayek's Flash, He's Better, Michael W., Fearless Fancy, Fair O'West, Membrillo and Melody Man. Time, 1.12.

Third Race—
Man O' Mars (Pierce) $28.80 $10.20 $6.80
Stylish Maid (Picado) 3.60 2.80
Chrystal Quartz (Lanoway) 6.20
Also ran: By Criminey, Nicalo, Tribal Beauty, Bigi's Son, Baby Bernbrook, Wedding Date, Remo Steel, Solvang Sue, Now I Sigh. Time, 1.12 3-5.

Fourth Race—
Classic Fanfare (White) $72.20 $21.40 $8.80
Now (Campas) 8.20 5.20
Big Stranger (Pierce) 3.60
Also ran: Haroids Doll, Anapolis Ann, Trailerwise, Sandy's Queen, Zolota, Clin-Don, Flying Morse, Ali's Glory, Sonny Welch. Time, 1.12.

Fifth Race—
Delta Jean (Lanoway) $70.40 $21.80 $13.80
Home Town Hero (Vinzuela) 3.80 3.00
San Diego (Larkin) 8.20
Also ran: Baccarat, Signify, Gallapade, Scalper, Rustic Village, Pepperoni, Val Glitter, Mountain Fir. Time, 1.11.

Sixth Race—
DH-Nuyar (Lanoway) $4.00 $4.60 $3.20
DH-Mercy Me (Griffiths) 11.80 10.00 5.00
Teddy Boy (Diaz) 3.40
Also ran: Thaica, Regular One, Avenger Boy and Sam's Dave. Time, 1.43 4/5.

Seventh Race—
Captain Fair (Pierce) $4.00 $3.40 $3.00
Latant Fire (A. Valenzuela) 6.00 4.40
Bombay (Pacheco) 6.00
Also ran: Sheen, Blue Noor, Tense Indian, Vulcan Rullah and Tulane also ran. Time, 1.41 4-5.

Eighth Race—
Stormy Sickle (Maese) $7.40 $5.00 $3.80
Bellaire (Long) 7.20 3.00
Arauca (A. Valenzuela) 6.20
Also ran: Stake House, Free Dough, True Form II, Pahoehoe, Trailet, Launoah, Penny's Lass, Navy Look and Moonbah. Time, 1.45 2-5.

New Boxla Post For Wil Wilson

Victoria's Inter-City Lacrosse League team, continuing its policy of re-organization on the executive level, has created a new post for officers.

Wil Wilson, past president of the team, has been named executive director at the team's annual monthly meeting, Wednesday.

The executive director will co-ordinate functions of the club as well as take on responsibilities for any dealings the team may have with the ICLL and the Memorial Arena commission.

The monthly meeting also saw these committee chairmen appointed: Player acquisition, Dave Gray; employment, Buss Morgan; finance, Tom Baird; promotion, Austin Goward; ways and means, George McWilliam; entertainment, Hector McNeil; medical, McWilliam; housing, Bert Richman; juniors, Frank Pomeroy and equipment, McNeill.

SKIN DIVING
Aqualung Courses
Y.M.C.A.
TUESDAYS
Theory—7.30 to 8.30 p.m.
Practical—9 to 10 p.m.
Art Burgess, Physical Director — EV 5-8777

Congratulations to
AURORA LANES
On the Completion of Their Fine New Bowling Lanes
SHERWIN-WILLIAMS PAINTS
Supplied by
SHERWIN-WILLIAMS
Downtown Store
1314 Douglas EV 4-3013

Auto Insurance
Under-25 owners or drivers, if insurable.
• Usual trade rates
• No policy writing fee
• Cash basis only
C.C. HEISTERMAN & CO. LTD. EV3-4161
1121 BLANSHARD STREET

PIONEER
chain saws
the easy way to cut wood!
MODEL 400 $159.50 Complete with 12 inch attachments
MODEL 600 $212.50 Complete with 16 inch attachments
PIONEER
Pioneer chain saws make all wood cutting chores a breeze — Turn your wood lot into a profitable yearly harvest, cut firewood, fence posts or clear land — it's so easy when you own a Pioneer, Canada's NUMBER ONE Chain Saw.
IRA BECKER & SON, NANAIMO
ALF BECKER LTD.
POWER CHAIN SAWS
2981 TILLICUM EV 4-6414

your Future is all the time you have left!
PLAN IT TODAY
Investing in the various classes of certificate offered by The Western Savings and Loan Association will give you a secure future:
• Installment Savings Certificates
• Prepaid and Fully Paid Certificates at Current Rates
• Registered Retirement Savings Plans
These are a profitable, stable means of saving providing a guaranteed return for funds invested, and with additional tax savings to you under our Registered Retirement Savings Plans.
For a planned savings program call or write:
WSL THE WESTERN SAVINGS AND LOAN ASSOCIATION
310 Royal Trust Building, Victoria — EV 5-6022
No obligation, of course.
MEMBER: INTERNATIONAL UNION OF BUILDING SOCIETIES AND SAVINGS AND LOAN ASSOCIATIONS

ODEON Doors Open at 12.30
MONDAY!
... HE'S UP TO HIS FUNNYBONE IN MIRTH, MURDER, SCANDAL and SEX!
PETER SELLERS

TENPINS
Practice Bowling
35c per game
GIBSON'S BOWLADROME

BEST WISHES . . .
HAPPY BOWLING . . .
AURORA LANES
ROOFING by
F. W. SHAW LTD.
2740 ROCK BAY EV 3-7413

Smoking too much?
Let Kwits help you cut down.
The NEW ANTI-SMOKING CHEWING GUM
Helps take the craving away for hours.
only 69¢ package
Start cutting down TODAY!
OWL DRUG CO. LTD.
701 FORT STREET EV 5-6761

TEST of ALL TESTS — only BAR'S LEAKS made it!
A striking demonstration that your car, every car, needs BAR'S LEAKS to seal dangerous leaks in the cooling system. This was proved by the $100 million nuclear submarine NAUTILUS. A vital mechanical leak had halted its northward journey. BAR'S LEAKS was poured into condenser system, sealed the leak, enabling the NAUTILUS to proceed on its historic journey under the ice over the North Pole.
WARNING: anti-freeze seepage into oil galleries completely ruins crankshaft and bearings ... necessitates engine replacement.
BAR'S LEAKS used by all leading auto makers for cars coming off production lines, stops engine block and gasket leaks, inhibits rust and scale ... lubricates water pump seal ... protects aluminum, rubber, plastic, all metals. Use with old or new anti-freeze.
Remember the NAUTILUS — join the 11 million users of Bar's Leaks ... every 5,000 miles.
$1.00
At your service station, shop or auto goods store.
BAR'S LEAKS DISTRIBUTORS, LTD., Blytheswood, Ontario, Canada

PRODUCTION OFF

Mines, Mills Utilities Hit New 1960 Low

WASHINGTON (AP) — The question whether the United States is moving into a business recession sharpened today following announcement that the output of mines, mills and utilities dipped to a 1960 low in September.

The federal reserve board reported that its index of industrial production moved down in September to 107 per cent of the 1957 average, a drop of four points from January's peak of 111 per cent. In August, the board further disclosed, the index sagged two points instead of one as previously estimated.

A possibility of further decline in October was suggested by the fact that steel mill operations, an economic bellwether, have failed to show the usual normal autumn pickup.

However, Roger Blough, chairman of United States Steel Corporation, predicted this week that "some improvement" in steel output will develop in this last quarter of the year. For the last few months more steel has been consumed than was produced, he said.

ECONOMISTS DIVIDED

Government and private economists have been divided for some weeks on the question of whether the economy was on a "high plateau" with some improvements in prospect, or had entered the beginning stage of a mild recession.

Friday's commerce department report on total personal income showed it virtually unchanged in September from August; wages and salaries had dropped but this was slightly more than offset by a rise in unemployment pay, veterans' benefits and other social insurance payments.

The federal reserve board report Friday drew no conclusions. It began:

"Industrial production declined further in September, while construction activity increased. Total employment and personal income changed little and sales at retail stores declined. Bank credits, both loans and investments, increased substantially."

Bond Market Continuing To Falter

BY THE CANADIAN PRESS

Canadian bond markets continued to falter this week with maturities showing losses of up to a point.

Short terms were down 25 cents to 75 cents and the longer term issues failed $1. The recent CNR five-per-cent bonds due Oct. 1, 1987, were quoted at 96½-97, down from their issue price of 97½. Government of Canada 5½-per-cent bonds due Oct. 1, 1962, were selling at $104.10 to $104.25, while the 4½-per-cent conversion loan bonds of Sept. 1, 1972, were at $93 to $93.50.

Average yield on the 91-day treasury bills was 2.48 per cent, a rise of .28 per cent on the week. The 192-day bills yielded 2.88 per cent, up from last week's 2.52 per cent. Day-to-day money was quoted at 2¾ per cent.

The Ontario Hydro 5½-per-cent bonds due July 15, 1978-80 were quoted at $101 to $101¾. The municipal market was relatively quiet during the week. On the corporate market the Bell Telephone 5¾-per-cent first mortgage bonds due Aug. 2, 1982, were offered at $103.25 to yield 5.62 per cent.

First Length Of Pipeline Sets Record

VANCOUVER (CP) — The first 52 miles of a natural gas pipeline system being built in Northeastern British Columbia at a cost of $93,000,000 has been completed by Gas Trunk Line of British Columbia Limited, it was announced here Friday.

The first stage was completed in the record time of 30 days.

The line, which extends from the Buick Creek field north and west of Fort St. John to the Laprise Creek field, will transport gas from newly established reserves to the West Coast Transmission Limited Pipeline.

Crews on the first two pipeline branches will be completed before the winter. More than 520 workers, the majority of them British Columbians, are employed on the project.

Engineering now is under way on the second phase of the project which will include a 30-inch mainline system from Chetwynd north of Fort Nelson, B.C., a distance of approximately 250 miles.

BEAUTY IN UTILITY is reflected in this night picture of the new $45,000,000 BP Canada Oil Limited refinery officially opened recently by Trade Minister Andre Rousseau of Quebec in the Montreal suburb of Ville d'Anjou. Refinery has a daily processing capacity of 25,000 barrels of crude oil. (CP Photo.)

OLD FIGHTER

'ONE-SHARE' SWEENEY DEAD

TORONTO (CP) — William Randolph Sweeney, 78-year-old professional troublemaker at mining company meetings, left an estate of $265,506 when he died Aug. 1, it was disclosed Friday.

Mr. Sweeney, known as "one-share" Sweeney started his career as an Elizabeth, N.J., taxi driver, later read law and finally found fame in the Canadian mining industry.

Possessing sometimes only one share, Mr. Sweeney would go into battle in shareholders' meetings making use of every legal device he could think of to help the side he was on.

CANADA'S SHARE

$125 Million Aid to India 5-Year Plan

BOMBAY (CP)—Canada is likely to provide financial assistance to India's third five-year plan to the extent of $125,000,000, press dispatches published here say.

Canada, it is reported, will continue assisting this country at the rate of $25,000,000 annually under the Colombo Plan. This works out roughly at half the total aid to be disbursed by Canada to Asian countries.

The Evening News, Bombay's leading evening daily, reports that "discussions are understood to have begun between New Delhi and Ottawa on the form of aid India would prefer from Canada." It adds:

"A substantial part of this aid is wheat as Canada has a surplus of this commodity. Other commodities may include non-ferrous metals and fertilizers besides specialized equipment for hospitals."

Press reports here also say that more Indian students and trainees may go to Canada for higher studies and specialized work. More collaboration in the field of atomic research is also expected.

WEEK IN U.S. BUSINESS

Prospects Brighter With Autumn Pickup

By WILLIAM FERRIS

NEW YORK (AP) — Business made further autumn improvement this week and prospects appeared a little brighter.

It still was a question, however, whether this improvement was as much as might be expected for this time of year, when business normally is steaming ahead after a summer lull.

The most interesting developments were in the automobile field, with the new 1961 models on display. Public reaction to these models was being carefully watched as a guide to 1961 economic prospects.

Possibly significant was news from Chrysler Corp. that its dealers sold more cars in the first 10 days of October than in any similar period since 1955. American Motors' sales in this period were ahead of impressive sales of a year ago.

Directors of Ford Motor Corp. declared an extra dividend, an action which could be taken as expressing both confidence in the future and satisfaction with the past. Auto production moved up, with compact car output at a record.

Freight carloadings advanced for the fourth straight week and steel production increased slightly, although operations still were only a few percentage points above half-capacity.

ENCOURAGING WORDS

Some encouraging words came from Roger Blough, chairman of U.S. Steel Corp.

Blough told a meeting of the National Industrial Conference Board in Toronto that he is looking for "a strong and resilient long-run growth." He said inventory reduction in steel had gone about as far as it could go.

The entire inventory picture was far from rosy, however. Heavy supplies continued to plague many industries. A notable example was copper, where all big producers cut prices of the red metal to 30 cents a pound from 33 cents.

Electricity production, a good measure of economic activity, declined slightly for the week, although running ahead of a year ago.

The government reported a modest improvement in jobs. Employment totalled 67,767,000 and unemployment 3,388,000.

Somewhat disturbing was the report that the factory work week averaged 39.6 hours in September compared with 39.8 in August. Ordinarily, the work week lengthens before the number of jobs expands.

New Exchange Plans Opening By Year's End

By SAM DAWSON

NEW YORK (AP)—A new stock exchange is on the drawing boards. It reverses a trend of recent years when several smaller exchanges combined on a regional basis.

The National Stock Exchange, which hopes to get going here by the end of the year to deal in shares at present unlisted elsewhere, will be the first entirely new one since the U.S. Securities and Exchange Commission was set up in 1934. It will make 13 new registered by that agency. There are four unregistered exchanges.

The new exchange will start small with probably only a dozen stocks listed. It will offer little threat to the business of the older exchanges. The New York Stock Exchange has stocks of 1,141 companies listed and in 1959 did 84 per cent of all trading on the registered exchanges. The American Stock Exchange has about 800 listed, expects 100 new ones this year for the biggest year since the commission took over.

UNLISTED STOCKS

Stocks listed on the newest exchange will come from among the 8,000 or more now traded over the counter. And dealers in that flourishing business question whether the National exchange will put much of a crimp in their trade.

Sceptics in Wall Street wonder why companies now unlisted on other exchanges would want to list on the new outfit, especially since its requirements are roughly the same as those of the American Stock Exchange. But officers of the newcomer say they have a sizeable list of applicants and are accepting only a fraction of them.

Minimum requirements on the new exchange narrow the list to companies with assets of $1,999,999 with 150,000 common shares in the hands of 500 holders. The American exchange requires at least 500 public owners not counting those in management of at least 100,000 outstanding shares.

The New York Stock Exchange minimum is 1,500 holders of 400,000 common shares of a company with net income of $1,000,000 and assets of $8,000,000.

Some manufacturers in Norway produce a concentrated soup in bars with blocks, like chocolate bars, which can be broken off for as much or as little soup is needed.

CANADIAN BONDS

(By the Investment Dealers' Association of Canada)

	Bid	Asked
GOVERNMENT OF CANADA		
3¾, 15 Dec., 1960	99.95	100.25
3, 1 May, 1961	99.95	100.25
3, 1 Dec., 1961	99.45	99.85
5½, 1 Oct., 1962	104.80	105.20
4¼, 1 Dec., 1962	101.30	101.65
4, 1 Jan., 1963	100.85	101.25
5½, 1 Apr., 1963	104.95	105.35
3¾, 1 Sept., 1965	97.75	98.75
2¾, 15 June, 1967-68	89.75	90.75
5½, 1 Apr., 1969	104.50	105.50
4½, 1 Sept., 1972	94.00	95.00
3¾, 1 June, 1974-76	83.00	84.00
3¼, 15 Jan., 1975-78	86.00	87.00
5½, 1 Oct., [illegible]	103.25	104.25
3¼, 1 Oct., 1979	81.00	82.00
4½, 1 Sept., 1983	92.75	93.75
3¾, 15 Mar., 1996-98	81.75	82.75
3, Perpetuals	70.00	72.00
GOVT OF CANADA GUARANTEED		
CNR, 2¾, 1 Feb., 1961-63	98.350	98.75
Do 5½, 15 Dec., 1964	104.50	105.50
Do 3, 3 Jan., 1961-66	93.50	94.50
Do 2¾, 2 Jan., 1964-67	91.25	93.25
Do 3¼, 1 Feb., 1972-74	88.25	89.25
Do 4, 1 Feb., 1981	86.50	87.50
Do 5¾, 1 Jan., 1985	105.50	106.75
COMMONWEALTH OF AUSTRALIA		
4, 1 Nov., 1970	89.50	91.50
INTL. BANK FOR RECON. & DEVEL.		
3¼, 1 Apr., 1965	94.50	96.50
3½, 1 June, 1969	89.50	91.50
PROV. & PROV. GUARANTEED		
Ont., 4½, 1 Dec., 1962-63	99.50	100.50
Do 3, 1 Nov., 1963-65	93.50	95.00
Do 5½, 1 May, 1970	102.75	104.00
Do 5, 1 Jan., 1977-79	97.50	99.00
Do 5½, 1 May, 1978-80	101.75	102.75
Ont. H., 4¼, 1 Nov., 1964	95.75	97.00
Do 5¼, 15 July, 1970	100.75	101.75
Do 5, 1 Apr., 1974-77	97.50	99.00
Do 5½, 15 July, 1978	101.50	102.75
N.B., 4½, 15 Oct., 1968-71	94.50	96.00
Do 5, 1 Oct., 1974-77	95.50	97.00
N.S., 4¾, 1 Dec., 1975-77	95.00	97.00
Do 5½, 15 July, 1978	101.50	102.50
Que., 5½, 15 Aug., 1979	101.50	102.75
Que. H., 5½, 15 June, '78	101.75	102.75
Alta. Tel., 4¼, 2 July, '76	88.25	90.25
B.C., 3, 15 June, 1964	93.75	94.75
PGE, 4¾, 15 Dec., 1987	89.00	92.00
Man., 5½, 1 June, 1978	101.25	102.25
Man. H., 5¾, 15 Sept., '79	98.00	99.00
Sask., 4½, 1 Nov., 1974-76	90.75	92.75
Do 5½, 15 July, 1978	101.25	102.25
Nfld., 4¾, 15 July, 1962-64	96.25	98.25
Do 5¼, 1 Feb., 1977-79	94.25	98.25
CORPORATION BONDS		
Abitibi, 5¼, 1977	105.00	106.00
Alta., Gas Trk., 5¼, 1981	97.00	99.50
Algoma Cntrl, 5¾, 1979	98.50	
Algoma Steel, 5¼, 1978	98.00	100.50
Aluminum Can., 4½, 1973	93.00	95.50
Bathurst Power, 5¼, 1973	97.50	
Bell Phone, 5¼, 1980	98.50	101.50
Do 6¼, 1978	105.50	107.75
Bicroft, 5, 1962	99.25	100.75
Bowater Power, 3¼, 1980	83.50	
Brzln Trctn, 4¾, 1970	79.50	82.50
BA Oil, 5⅜, 1977	97.00	100.00
BCE, 5⅜, 1988	95.00	98.00
BC Telephone, 5¼, 1983	97.60	100.50
Can. Cement, 5½, 1976	97.00	100.00
Cdn Brtsh Alum, 3¾, 1980	99.50	102.50
Cdn Chemical, 5¾, 1971	[illegible]	98.00
CIL, 5¾, 1977	101.50	104.00
Cdn Oil, 4, 1976	87.00	90.00
CPR, 3½, 1966	92.00	94.00
Do 5, 1983	95.50	97.50
CW Nat Gas, 5¾, 1983	97.00	
Cckshutt, 4¾, 1968	92.50	95.50
Clmbia Cellulose, 5, 1968	96.00	
Con. Denison, 5, 1962	99.50	102.50
Consumers Gas, 5, 1978	95.50	98.50
Dmn Stores, 5½, 1976	99.50	101.50
Dmn Tar, 5¼, 1978	96.50	98.50
Dryden Paper, 4¾, 1974	86.50	
T. Eaton Accept., 4¾, 1974	93.50	96.50
T. Eaton Realty, 5, 1978	96.00	99.00
Eddy, E. B., 4, 1974	81.50	
GM Acceptance, 6¼, 1977	104.00	106.00
Grt Lks Paper, 5, 1976	95.00	98.00
Grt Lks Pwr., 4¼, 1975	88.50	89.50
Grtr Wpg Gas, 5½, 1980	90.00	
Do 5¾, 1978	98.00	
Gunnar, 5, 1960	99.00	
HB Oil, 4, 1975	85.50	88.50
Husky Oil, 5½, 1973	88.50	
Imperial Oil, 3, 1969	89.50	90.50
Ind. Acceptance, 5½, 1978	98.50	101.50
Inld Ntrl Gas, 6, 1982	98.50	101.50
John Labatt, 5½, 1979	96.50	
Loblaw, 6, 1977	102.00	104.00
Lorado, 6, 1962	99.75	101.50
MacMln Bloedel, 5⅜, 1978	98.00	101.00
Massey Harris, 4½, 1976	86.50	
Nth Star, 5¾, 1977	100.00	102.00
N. Ont. Nat. Gas, 5¾, 1982	95.50	96.50
Nthwstrn Utilk., 5⅜, 1983	97.50	100.50
Ont. NG Storage, 5¼, 1978	95.50	8.50
Pacific Pete, 5½, 1973	89.75	91.50
Phillips Elec., 5, 1973	89.50	
Quebec Gas, 5¾, 1985	82.50	85.50
Regent Rfng, 4¼, 1975	86.50	88.50
St. Lwrnce Corp, 5, 1978	94.50	97.50
Shawinigan, [illegible], 1976	94.00	
Simpsons, 4¾, 1973	96.50	
Stanleigh, 5½, 1962	99.75	101.50
Toronto Star, 5½, 1978	98.50	101.50
TC Pipe Lines, 5.85, 1987	95.75	97.25
Trdr Finance, 5¾, 1974	99.50	101.50
Union Gas, 5, 1977	95.50	98.00
Westcoast Trns., 5½, 1988	84.00	86.00
Weston, 4¾, 1971	95.00	98.00

Sugar Waste Will Supply Paper Mill

SAN FRANCISCO (AP) — Newsprint made from bagasse — the fibrous residue from sugar cane — will be produced in a $20,000,000 plant in India operated by Crown Zellerbach Corp., Hahu Jain Limited of Calcutta, and the Hawaiian Development Company.

The plant will have an annual capacity of 60,000 tons of newsprint, most of it from bagasse. It is to be built at Karad, Maharashira State, 220 miles from Bombay, by Sahu Jain.

Tests showed bagasse newsprint could be run on modern newspaper presses at speeds of well over 40,000 impressions an hour, Crown Zellerbach said.

Paper towelling, corrugated paper, bond paper and grease-proof paper also were produced from the pulp.

Rail Probe Gets Alberta's Views In 6 Submissions

OTTAWA — Alberta today forged ahead with the presentation of its views on transportation problems to the Macpherson Royal Commission.

Alberta's submissions to the commission—six, in all including one prepared jointly with the province of Manitoba—are expected to be completed toward the end of next week.

When the province's case is concluded, the railways are scheduled to submit their views on various matters under inquiry.

Today, Dr. J. C. Nelson of Spokane, Wash., a transportation consultant hired by Alberta, finished presenting the province's third brief. It dealt with economic implications in the United States arising from U.S. railroad pricing policies.

Alberta's fourth brief will be formally submitted Monday.

Timber Group Visiting Britain To Seek Markets

LONDON (Reuters) — A 12-member Canadian timber trade mission arrived here by air today to seek new markets for Canadian lumber and wood products.

The group's leader, Harold F. Staniforth, said he believed objections by British building societies and insurance companies against lumber-constructed homes here was disappearing steadily.

"The trend will become even more obvious as central heating begins to play a big part in the construction of houses in Britain," he said.

BUSINESS VIEWS

Mutton, Lamb Coming Back As Regular Canadian Dish

By HAL MALONE
Times Business Editor

Canada will become a nation of mutton and lamb eaters if **N. Stewart Mountain** has his way.

Hal Malone

Don't curl lip that way. When Mr. Mountain talks of lamb and mutton . . . "grass-fed, tender and delicious" . . . it sounds as tasty as filet mignon and twice as sumptuous as cold sardines.

His enthusiasm is focussed on New Zealand beef. He's somewhat of an authority on it. (judging by his girth he is a real authority). A 40-year career civil servant, he holds the post of New Zealand Trade Commissioner.

In Victoria on the far west leg of a Canadian swing (his office is in Montreal) Mr. Mountain noted that Canadians at one time were fairly substantial mutton and lamb eaters.

"Before the last war," he said, "the per capita consumption by Canadians was six pounds. Not much by U.K. standards, you know. But quite good. It fell off during the war. Now it's coming back up again. It has climbed from 1.9 pounds to three pounds. That's just half what it used to be. But there's no reason why it can't grow."

One of the main reasons in its way, he conceded, is something New Zealanders fear worse than the plague, hoof-and-mouth disease or barren ewes — agricultural protectionism.

"You can grow the finest lambs, produce the finest dairy products, or offer the finest wool. But if somebody builds a stone fence around you, topped by barbed wire, you're not in business.

"Since New Zealand depends wholly on exports for survival we can do without agricultural protectionism."

AP, to shorten it, is nothing more than tariffs or other legal barriers, lobbied for by outside growers and implemented by legislation.

Some time ago, Canadian sheep growers, mindful of New Zealand's mutton and lamb export putsch and the possibility of live animals being brought into the country, appealed o the federal government to tighten the import noose.

A royal commission studied the problem, came up with 26 recommendations. So far the government has sat on them.

Stewart Mountain doesn't believe increased importation of New Zealand mutton and lamb will adversely affect the Canadian industry. He thinks, in fact, the reverse would be true.

"Today," he says, "a Canadian housewife can't buy lamb or mutton the year round. If more New Zealand meat came into Canada, the people would be more accustomed to it. The demand would grow. And Canadian growers would benefit by it."

Growth is something Canadian sheep men direly need. Last year there were some 775,000 sheep in Canada. New Zealand, about 1/33rd the size of Canada, had 50,000,000 sheep on the velde—all 40,000 arable square miles of it.

That's a lot of mutton. It probably accounts for the fact that New Zealand runs one-two with Argentina as the world's largest meat exporter.

By increasing its exports to Canada, New Zealand would be able to rectify the imbalance of trade between the countries. Canada buys $8 million annually from New Zealand, sells its commonwealth brother $14 million, mostly auto accessories, ferrous metals, farm equipment.

"You can see," says Mr. Mountain, "that New Zealand will continue to have a recessive economy in its dealing with Canada as long as it has, in effect, to spend $1.50 to earn $1."

Canadians can, if they wish, prevent the New Zealand trade commissioner from making a Mountain out of a trade molehill. The solution is simple: eat more lamb chops.

'De-Inking' Process Uses Old Papers

ESCANABA, Mich. (AP) — A "de-inking" process for the restoration of newspapers for re-use as newsprint has been found successful in a pilot operation at the Manistique Pulp and Paper Company mill, says Marshall Field Jr.

Field, president of Marshall Field Enterprises Incorporated said the pilot operation's success could lead to the setting up of a large "de-inking" plant in the Chicago Sun-Times and the Chicago Daily News.

Field, in an interview, said de-inking, a chemical process, holds promise for the future of the newspaper industry because of "ever increasing costs" of the industry.

Hearst Purchases Paper in Albany

ALBANY, N.Y. (AP) — The Hearst Corporation, publishers of the morning Albany Times-Union today purchased the Knickerbocker News, an afternoon newspaper, from the Gannett Company for $3,850,000.

Richard Berlin, president of the Hearst Corporation, said The Knickerbocker News would continue to be published as a separate newspaper, keeping "its individual editorial presentation of opinions."

The Press Company, a subsidiary of Gannett, said that, as in many other cities, it became clear that two independent papers could not be operated economically in Albany under present conditions.

Russian Exports Of Oil Increase

LONDON (Reuters) — The Soviet Union exported 12,500,000 tons of crude oil to foreign countries last year, the official Russian news agency Tass said today.

Tass was quoting figures for Moscow's foreign trade magazine which showed a change in the Soviet foreign trade pattern.

It said the most pronounced change was in the rapid growth of exports of heavy industrial goods. These exports increased 10 per cent in a year and now represent 21 per cent of total Soviet exports, the magazine said.

DIVIDENDS

Canadian Investment Fund, 10 cents, payable Nov. 1; record Oct. 14; xd Oct. 15.

North Western Utilities, 4% preferred $1, payable Nov. 1; record Oct. 18; xd Oct. 14.

Ford Motor Co., 75 cents plus 30 cents extra, payable Dec. 1; record Nov. 1; xd Oct. 28 (last December paid 60 cents extra).

Imperial Bank of Canada, 30 cents extra, payable Dec. 1; record Oct. 31; xd Oct. 27.

Dickenson Mines, 5 cents plus 4 cents extra, payable Dec. 19; record Nov. 21; xd Nov. 17.

Conduits National, 25 cents, payable Nov. 3; record Oct. 24; xd Oct. 20.

Canadian Fairbanks-Morse, "A" 17½ cents, "B" 15 cents, payable Dec. 1; record Nov. 11; xd Nov. 9.

Sdiney Roofing and Paper, "A" 22½ cents, payable Nov. 1; record Oct. 15; xd Oct. 13.

CONVENTIONS . . . SEMINARS
SALES MEETINGS
Excellent facilities for above at centrally located, easily accessible Island Hall Hotel on main highway in Parksville, V.I.
Large and small assembly rooms, convention office, blackboards, projection screen, etc. Available Jan. 1 to May 31.
For information write or phone
ISLAND HALL HOTEL
Parksville, V.I., B.C.

REAL ESTATE
SELLING OR BUYING
MR. ERIC A. MACFADYEN
is a good man to know
Northwestern Securities of Victoria Ltd.
EV 5-6741 — 24-Hour Service

If It Is Inconvenient for You to Come Into Town to Order Your
CANADA SAVINGS BONDS
Then Phone
Boorman Investment Co. Ltd.
EV 3-7124
One of Our Representatives Will Call at Your Home. Delivery of the Bonds Can Be Made Through This Office or at Your Own Bank.
Please Ask for Mr. Donald Head or Mr. Boorman
After Office Hours Phone EV 3-3676

MORTGAGE FUNDS AVAILABLE
Funds on hand and immediately available for First Mortgage Loans Quick decisions, reasonable charges, current rate of interest. Repayment to suit.
Mortgages and Agreements Purchased
P. R. BROWN & SONS LTD.
Real Estate and Insurance Agents
"Serving Victoria for over half a century"
762 FORT STREET PHONE EV 5-3435

A. E. Ames & Co.
Business Established 1889
Members
Toronto Stock Exchange
Montreal Stock Exchange
Canadian Stock Exchange
Royal Trust Building • 612 View Street, Victoria
Evergreen 3-4171

LEASE CARS
The Car of Your Choice
MORRISON
Chevrolet-Oldsmobile Ltd.

CREDIT BUREAU OF VICTORIA LTD.
205-10 JONES BLDG. — 723 FORT ST. — EV 5-3311
MEMBERS ASSOCIATED CREDIT BUREAUS OF CANADA AND AMERICA
CREDIT AND PERSONNEL REPORTS
COLLECTION SPECIALISTS
Serving Victoria Business and Professional Men Since 1911

Banff School of Advanced Management
Twelfth Session—January 30 - March 11, 1961
A PROGRAM OF SENIOR EXECUTIVE TRAINING
Objectives of Management, Administrative Practices, Government and Business, Managerial Accounting, Mobilization of Financial Resources, Human Relations, Labor Relations, Canadian Economic Scene, Marketing Management, Production Management, Personnel Management.
For Information and Course Prospectus, Write:
Executive Director, Banff School of Advanced Management, Banff, Alberta, Canada

TRANS-CANADA INVESTMENT CORP.

Mr. William B. Sharp, Vancouver Island Divisional Supervisor for Trans-Canada Investment Corp. Ltd., announces the appointment of Walter R. McLaren and R. Bruce Scott as Client Service Representatives for the City of Victoria, for the sale of Trans-Canada shares.
Mr. McLaren, who was born in Edinburgh, first came to Canada in 1912. Following service overseas in World War I, he returned to join the Federal Finance Department, and later transferred to Veterans' Affairs. A past-president of Alberta Command, Canadian Legion, Mr. McLaren has lived in the B.C. Capital City since 1953. He is a member of the Canadian Club of Victoria.
Mr. Scott recently retired from the Canadian Overseas Telecommunication Corporation, after serving 40 years in Australia, New Zealand, the South Sea Islands and B.C. During his 30 years in this province he served for ten years as a Stipendiary Magistrate.

TIMES TELEVISION PROGRAMS—Oct 15 to Oct. 22

SATURDAY, OCT. 15

Time — Ch'n'l No. — PROGRAM

4 PM 2 Cisco Kid
4 Vikings
5 Four ust Men
6 Jean Gascon
11 Ten-Four
12 Commonwealth
13 Movie
4.30— 6, 2 Cartoons
4 Election Preview
5 Bowling Stars
11 Pacific Crusade
12 Industry
4.45—12 Pulse of City

5 PM 6, 2 NHL Hockey
4 All-Star Golf
5 Capt. Gallant
7 Deadline
11 Dan Smoot
12 Brave Stallion
5.15—11 Jungle
13 Cartoons
5.30— 5 Saturday Prom
7 Kids Sports
11 Big Mac
12 Pro Football Hilite

6 PM 4 Boxing
5 Football Today
7 News
11 Pin Busters
12 Jeff's Collie
13 Sir Lancelot
6.15— 6, 2 Juliette
6.30— 5 Award Theatre
7 Wrestling
12 Donna Reed
13 Football Scores
6.45— 6, 2 King Whyte
4 Make That Spare
13 Country Style

7 PM 2 Voyage of Keno
4 Kingdom of Sea
5 Peter Loves Mary
6 Rifleman
11 State Trooper
12 Rescue 8
13 Buccaneers
7.30— 6, 2 WIFU Football
4 7 League Boots
5 Bonanza
7, 11 Perry Mason
12 Great Life
13 Sword of Freedom

8 PM 4 Jim Backus
12 Danny Thomas
13 Movie
8.30— 4 Leave it to Beaver
5 Tall Man
7, 11 Checkmate
12 African Patrol

9 PM 4 Lawrence Welk
5 Deputy
12 Secret Journal
9.30— 5 Political
7, 11, 12 Have Gun

10 PM 2 Playhouse
4 Roaring 20's
6 Father Knows
7, 11, 12 Gunsmoke
10.30— 2 Peter Gunn
5 Weekend Digest
6 Love That Bob
7 Coronado 9
11 Open End
12 News, Sports
10.35— 5 Play of Week
10.45—12 Exclusive

11 PM 6, 2 News
4 Movie 7 Movie
6 Movie
11.15— 2 Manhunt
12 Movie
11.45— 2 Movie

SUNDAY, OCT. 16

Time — Ch'n'l No. — PROGRAM

10 AM 4 Schoolhouse
5 Pro Football
7, 11, 12 Pro Football
10.30— 4 Telecourse
10.45— 6 Living Word

11 AM 4 Garden Digest
6 Cartoons
11.30— 4 Legacy
6 Movie

12 M 4 Election Preview
12.30— 4 Pro Football
5 Notre Dame
12.45— 6, 2 UN Review
7 Movie
11 Movie

1 PM 2 Goodlife Theatre
6 Oral Roberts
1.30— 6, 2 Country Calendar
5 Dean's Desk
12 Camera Three
1.45— 5 Give Thee Peace

2 PM 6, 2 Junior Magazine
5 This is the Life
12 Look up, Live
2.30— 5 What's the Story
7 Movie
12 Canadian Horizons

3 PM 6, 2 Film
5 Political Talk
11 Christophers
12 Movie
3.15— 5 Movie
3.30— 2 Silents Please
4 Champ. Bridge
11 Big Picture
13 Oral Roberts

4 PM 6, 2 20th Century
4 College News
11 TV Stars
13 Religion
4.30— 6, 2 Network Film
4 State Initiative
7 It is Written
13 Movie

5 PM 6, 2 CBC Magazine
4 Funday Funnies
5 Celebrity Golf
7 Man with Mission
11 Amateur Hour
12 Person to Person
5.30— 2 Why Is it So
4 Rocky and Friends
5 Chet Huntley
6 Playhous Six
7, 11, 12 College Quiz
13 Big Picture

6 PM 6, 2 Walt Disney
4 Challenge
5 Meet the Press
6 Cisco Kid
7, 11 Auto Show
12 Dennis the Menace
13 My Hero
6.30— 4 Walt Disney
5 People Are Funny
6 It is Written
12 David Niven
13 Pageant

7 PM 6, 2 National Velvet
5 Shirley Temple
7, 11 Lassie
12 Four Just Men.
13 Dan Smoot
7.15—13 Sacred Heart
7.30— 6, 2 World of Music
4 Maverick
7, 11 Dennis Menace
12 U.S. Marshal
13 Col. March

8 PM 6, 2 Gisele MacKenzie
5 National Velvet
7, 11, 12 Ed Sullivan
13 Movie
8.30— 4 Lawman
5 Tab Hunter

9 PM 6, 2 GM Presents
4 Rebel
5 Chevy Show
7, 11, 12 GE Theatre
9.30— 4 Islanders
7, 11, 12 Jack Benny

10 PM 6, 2 Angel
5 Loretta Young
7, 11, 12 Candid Camera
10.30— 2 Encounter
4 Walter Winchell
5 This is Your Life
7, 11 What's My Line?
12 Sea Hunt
10.55— 7, 11 Political Talk

11 PM 6, 2, 7, 11, 12 News
4 Johnny Midnight
5 Mike Hammer
11.10— 6 Movie
11.15— 2 Movie 7 Movie
12 Movie
11 Night Court
11.30— 4 Movie
5 Weekend Digest
11.35— 5 Movie
11.45—11 People's Court

MORNING PROGRAMS MONDAY THROUGH FRIDAY

Time — Ch'n'l No. — PROGRAM

6 AM 5 Cont. Classroom
6.50— 7 Farm News

7 AM 5 Dave Garroway
7 Kaleidoscope
11 Farm News
13 Look or Listen
7.05— 4 Farm Report
7.10—11 News, Weather
7.15—11 Brakeman Bill
7.25— 4 News, Weather
7.30— 4 Education
7 J. P. Patches

8 AM 4 Yankee Panky
5 Telescope
11 Romper Room
12 Medieval Romance
8.30— 4 Topper
7 Don Riley
12 Frisky Frolics

9 AM 4 Movie
5 Dough Re Mi
7, 11, 12 Decem. Bride
9.30— 5 Play Your Hunch
6 Romper Room
7, 11 Video Village
12 School Viewing

10 AM 5 Price is Right
7, 11, 12 I Love Lucy
13 Look or Listen
10.30— 4 Way of Life
5 Concentration
6 Movie
7, 11 Clear Horizon
12 All Star Theatre

11 AM 4 Morning Court
5 Truth, Consequence
7, 11, 12 Love of Life
11.30— 4 Love Bob!
5 Could Be You
7, 11, 12 Search Tomorrow
11.45— 7, 11, 12 Guiding Light

12 M 4 Texan
5 Jan Murray
6 Willi Taylor
7 Amos 'n' Andy
11 Scott and Eddie
12 'Vomen's World
12.15— 2 News
12 Kaleidoscope
12.30— 2 Bazaar
4 Queen for a Day
5 Loretta Young
7, 11, 12 World Turns

1 PM 4 About Faces
5 Wunda Wunda
6 Movie
7, 11 Full Circle
12 Charlie Chan
13 Look or Listen
1.30— 4 Gateway
5 From These Roots
7, 11, 12 House Party

MONDAY, OCT. 17

Time — Ch'n'l No. — PROGRAM

2 PM 2 Chez Helene
4 Day in Court
5 Room for Daddy
7, 11 Millionaire
12 Janet Dean
2.15— 2 Nursery School
2.30— 2 Open House
4 Road to Reality
5 Here's Hollywood
7, 11, 12 Verdict is Yours

3 PM 6, 2 Reflections
4 Beat the Clock
5 King's Queen
7, 11 Brighter Day
12 Burns and Allen
3.15— 7, 11 Secret Storm
3.30— 2 Verdict is Yours
4 Who You Trust
5 Movie
6 Circus Time
7, 11, 12 Edge Night
13 Penny and Pals

4 PM 2 Adams and Eve
4 U.S. Bandstand
7 Divorce Hearing
11 Connie Page
12 Susie
13 Jeffers'n Jerkwater
4.30— 6, 2 Friendly Giant
6 Comedy Time
7 Mr. Adams and Eve
11 Sgt. Preston
12 Star Showcase
13 Capt. Jack
4.45— 6, 2 Jr. Roundup

5 PM 4 Capt. Puget
5 Stan Boreson
7 J. P. Patches
11 Brakeman Bill
12 Fun-O-Rama
13 Teen Time
5.15—11 Popeye
5.30— 6, 2 Quick McGraw
4 Capt. Gallant
5 Burns and Allen
7 Kit Carson
13 Platter Party
5.45—11 News, Sports

6 PM 2 News, Scan
4 News
5 Woody Woodp'ker
6 News, Sport
13 Rocky Jones
6.10—12 News
6.15— 2 Dead or Alive
4 News
7, 11, 12 News
6.30— 4 Football—U.S.
5 News
6 Capital News
7 Whirlybirds
11 Highway Patrol
12 Comedy
13 All Star Theatre
6.45— 2 News, Sports
5 News—Herring

7 PM 2 Vancouver Show
5 Sea Hunt
6 Robin Hood
7 Predictions
11 Badge 714
12 Trackdown
13 Falcon
7.30— 6, 2 Don Messer
4 Cheyenne
5 Riverboat
7, 11, 12 Tell Truth
13 Coach's Corner

8 PM 6, 2 Danny Thomas
7, 11, 12 Pete, Gladys
13 Junior Football
8.30— 6, 2 Jack Kane
4 Surfride 6
5 Wells Fargo
7, 11 Bringing Up Buddy
12 Real McCoys

9 PM 6, 2 My Sister Eileen
5 Klondike
7, 11 Danny Thomas
12 Californians
13 Round the World
9.30— 6, 2 Festival '61
4 Paradise Advent.
5 Dante
7, 11, 12 Andy Griffith
13 Music to Remember

10 PM 5 Barbara Stanwyck
7, 11 Hennesey
12 Meet McGraw
13 Norm Paige
10.30— 4 Peter Gunn
5 Jackpot Bowling
7, 11, 12 U.S. Pres.

11 PM 6, 2, 4, 7 News
11 Movie
11.15—12 Movie
11.20— 2 Sports Final
7 Movie
11.25— 2 Viewpoint
6 Movie
11.30— 4 Movie 5 Jack Paar
11.35— 2 Background

TUESDAY, OCT. 18

Time — Ch'n'l No. — PROGRAM

2 PM 4 Chez Helene
4 Day in Court
5 Danny Thomas
7, 11 Millionaire
12 Herald Playhouse
2.30— 2 Consensus
4 Road to Reality
5 Here's Hollywood
6 This is the Life
7, 11, 12 Verdict is Yours

3 PM 6, 2 Music Break
4 Beat the Clock
5 King's Queen
6 Adventure Theatre
7, 11 Brightest Day
12 Burns and Allen
3.15— 7, 11 Secret Storm
3.30— 2 Verdict is Yours
5 Movie
4 Who You Trust
6 Circus Time
7, 11, 12 Edge of Night
13 Penny and Pals

4 PM 2 To be Announced
4 U.S. Bandstand
7 Divorce Hearing
11 Connie Page
12 Susie
13 Jeff Jerkwater
4.15— 2 CBC News
4.30— 6, 2 Maggis Muggins
7 Mr. Adams and Eve
11 Brave Stallion
12 Star Showcase
13 Capt. Jack
4.45— 6, 2 Junior Roundup

5 PM 4 Capt. Puget
5 Stan Boreson
7 J. P. Patches
11 Brakeman Bill
12 Fun-O-Rama
13 Teen Time
5.15—11 Popeye
5.30— 6, 2 Sky King
4 Rin Tin Tin
5 Burns and Allen
7 Kit Carson
13 Platter Party

6 PM 2 News, Scan
4 News
5 Deputy Dawg
6, 7 News, Sports
13 Casey Jones
6.15— 2 Bachelor Father
4 News
7, 11, 12 News
6.30— 4 You Asked for It
5 News
6 Movie
7 Whirlybirds
11 U.S. Border Patrol
12 Comedy Hall
13 All-Star Theatre
6.45— 2 News Sports
5 News

7 PM 2 Interviews
4 Expedition
5 Manhunt
7 Pioneers
11 Medic
12 Grand Jury
13 Danger Assignm't
7.30— 2 Love That Bob
4 Bugs Bunny
5 Laramie
7 Two Face West
11 Exposure
12 Int. Detective
13 Paragon Playhouse
7.45— 6 B.C. Affairs

8 PM 6, 2 Dinah Shore
4 Rifleman
7, 11 Father Knows
12 Mark Saber
13 Captured
8.30— 4 Wyatt Earp
5 Alfred Hitchcock
7, 11, 12 Dobie Gillis
13 Movie

9 PM 6, 2 Front Page Chall.
4 Stagecoach West
5 Thriller
7, 11 Tom Ewell
12 S.F. Beat
9.30— 6, 2, 7, 11 Red Skelton
12 Rebel
9.45—13 Sports Report

10 PM 6, 2 Close Up
4 Alcoa Presents
5 Great Mysteries
7, 11, 12 Garry Moore
13 Norm Paige
10.30— 6, 2 Twilight Zone
4 Viewpoint

11 PM 2, 4, 5, 6, 7, 12 News
11 Movie
11.15—12 Movie
11.20— 2 Sports Final
7 Movie
11.25— 2 Viewpoint
6 Movie
11.30— 4 Movie
5 Jack Paar
11.35— 2 Movie.

Station	Channel No.
CBUT (Vancouver)	2
KOMO-TV (Seattle)	4
KING-TV (Seattle)	5
CHEK-TV (Victoria)	6
KIRO-TV (Seattle)	7
KTNT-TV (Tacoma)	11
KVOS-TV (Bellingham)	12
KTVW-TV (Tacoma)	13

JACK'S BACK—Ageless Jack Benny returns to TV's wars 9.30 Sunday night on Channels 7, 11 and 12. With him will be Rochester, wife Mary Livingstone who comes out for a one-night "unretirement," Don Wilson and the Sportsmen Quartet. Also on hand will be Mike Wallace.

WEEKEND MOVIES

TONIGHT

8.00: Channel 13: Robert Mitchum and Lizabeth Scott in 1951's "The Racket". About corruption in municipal government.

11.00: Channel 4: The Ritz Brothers, the Andrew Sisters and others in the 1940 comedy, "Argentine Nights".

Channel 7: Gary Cooper and Ingrid Bergman in 1943's adaptation of Ernest Hemingway's "For Whom the Bell Tolls".

11.10: Channel 6: John Ireland and Derek Bond in the 1957 English mystery, "Blacktide". The model tells lover that she's going to tell his wife.

11.15: Channel 12: Charles McGraw and Marie Windsor in 1952's drama, "The Narrow Margin". The detective would protect the gangster's widow.

11.45: Channel 2: Roger Livesey and Deborah Kerr in the 1943 English drama, "The Life and Death of Colonel Blimp".

SUNDAY

8.00: Channel 13: Warner Oland and Irene Hervey in 1935's mystery, "Charlie Chan in Shanghai".

11.10: Channel 6: Robert Clarke and Catherine McLeod in 1953's adventure, "Sword of Venus". Monte Cristo's son is a playboy who stops playing when he is framed on a murder charge.

11.15: Channel 2: Ann Harding and Leslie Howard in 1931's drama, "Devotion". The London lawyer falls in love with his child's governess.

Channel 7: Randolph Scott and Grace McDonald in 1943's "Gung Ho!" About some United States Marines known as Carlson's Raiders starting their special training.

Channel 12: une Havoc and Buddy Ebsen in 1942's musical comedy, "Sing Your Worries Away". The point being—how to get a songwriter to commit suicide.

11.30: Channel 4: Richard Denning and Audrey Long in 1951's mystery, "Insurance Investigator".

11.35: Channel 5: Groucho, Chico and Harpo Marx in "The Big Store". The heiress hires a private-eye when her brother receives threatening notes. This, of course, is a comedy.

★ Times Television Section ★★

Gisele MacKenzie Hosts Hour Spec Sunday at 8 p.m.

Calgary Plays Edmonton 7.30 Tonight; Jack Benny Returns 9.30 Sunday

By PHIL LEE, Times TV Editor

What looks like another good weekend is in the offing for viewers.

The rundown appears like this: three old shows returning for new seasons; three new series making their debut and two specials.

One of the most interesting of the specials for Canadians is the Gisele MacKenzie hour scheduled for Channels 6 and 2 Sunday night at 8. Second special is an hour-long look at new autos in Detroit that will be shown Sunday night at 6 on Channels 7 and 11.

Football fans should note that there is a live WIFU game tonight between Calgary and Edmonton, starting at 7.30 on Channels 6 and 2.

Golf enthusiasts may like to tune in Channel 4 at 5 Sunday afternoon for the return of All-Star golf, while bridge buffs should note that Championship Bridge is on the books for Sunday afternoon at 3.30 on Channel 4.

At 7 tonight the new comedy series, "Peter Loves Mary," starts on Channel 5, and the new Roaring 20s drama series bows in tonight at 10 on Channel 4.

Jack Benny's numerous fans will be pleased to know that Jack returns for another season at 9.30 Sunday night on Channels 7, 11 and 12.

And, a final note: Art Linkletter hosts Sunday's Chevy Show on Channel 5 at 9.

Now on to all highlights in order of their appearance.

TONIGHT

5.00: Channel 4: All-Star Golf returns with Jimmy Demaret as commentator. Each in the series will last one hour.

5.30: Channels 6, 2: NHL Hockey: Rangers at Montreal.

Channel 5: Saturday Prom makes its debut with Merv Griffin as host. The half-hour taped shows feature favorite performers of the younger set. Singers tonight include Conway Twitty, Anita Bryant.

6.00: Channel 4: Boxing. Denny Moyer of Portland fights Jorge Fernandez of Buenos Aires in a 10-round welterweight contest at New York. Moyer is rated No. 3 in the division. Fernandez is not rated.

6.15: Channels 6, 2: Juliette's guest is singer Norman Brooks.

7.00: Channel 2: Voyage of the Keno tells the story of the final voyage of the 140-foot sternwheeler as it sails from Whitehorse to Dawson City.

Channel 5: Peter Loves Mary comedy makes its debut, starring Peter Lind Hayes and Mary Healy in a half-hour comedy series. First night: "The Suburbanites."

7.30: Channels 6, 2: WIFU Football: Live telecast of the game between the Calgary Stampeders and the Edmonton Eskimos.

Channel 4: Seven League Boots' documentary, "A Weekend in Tokyo."

Channel 5: Bonanza's color hour-long western, "Denver McGee," starring Franchot Tone in the title role. McGee has one goal in life—to give daughter Connie everything.

Channels 7, 11: Perry Mason's mystery, "The Case of the Lavender Lipstick."

8.30: Channels 7, 11: Jane Wyman stars in Checkmate's mystery, "Lady on the Brink." The architect's secretary has testified in a murder case.

9.00: Channel 4: Lawrence Welk and his musical.

9.30: Channel 5: Campaign and the Candidates: Vice-President Nixon is interviewed.

10.00: Channel 4: Roaring 20's makes its hour-long debut with Rex Reason and Donald May playing the roles of a couple of reporters in the gay 1920's. First is called "Burnett's Woman."

Channels 7, 11, 12: Gunsmoke's western sees Matt going to the town of Tuscosa where Sheriff Clegg Rawlins has taken over.

10.30: Channel 11: David Susskind's Open End deals with Politics 1960.

10.35: Channel 5: Play of the Week stars Rosemary Harris, Tom Poston and Walter Abel in Jean Giraudoux's "The Enchanted." The young teacher is accused of being liaison for the subversive ghost.

10.45: Channel 12: Exclusive bows in as a new half-hour film presentation based on experiences of members of the Overseas Press Club of America.

SUNDAY

9.45: Channels 7, 11, 12: Pro Football: San Francisco plays Chicago Bears at Chicago.

10.00: Channel 5: Pro Football: Los Angeles Rams play the Baltimore Colts at Baltimore.

11.30: Channel 6: Movie. Gina Lollobrigida and Vittorio de Sica in the 1955 Italian movie, "Frisky."

12.30: Channel 4: Pro Football: Dallas Texans play Houston Oilers at Houston.

12.45: Channel 7: Movie. William Bendix in 1948's "The Babe Ruth Story."

Channel 11: Movie. James Cagney and Joe Brown in 1934's "A Midsummer Night's Dream.".

1.30: Channels 6, 2: Country Calendar presents the results of the World Plowing Match.

2.00: Channels 6, 2: Junior Magazine returns with Doug Maxwell as host. First is a film showing the Bronx Zoo in New York.

2.30: Channel 7: Movie. Thor Heyerdahl and Herman Watzinger in the 1951 documentary, "Kon-Tiki."

MOVING? SAVE ½ THE COST
Rent-A-Truck
EV 6-4411 SYLVESTER U-DRIVE LTD.

RETURNS TO CANADA—Gisele MacKenzie returns to Canada, Sunday night, for an hour-long salute to those who have contributed to her success in the entertainment world. Among them will be Jack Benny, Bob Crosby, Snooky Lanson, choreographer Jack Regas and brother Georges LaFleche. Curtain rises at 8 on Channels 6 and 2.

3.00: Channel 12: Movie. Hugh Sinclair and Jean Gillie in 1943's "The Saint Meets the Tiger.".

3.15: Channel 5: Movie. Greta Garbo and Fredric March in 1935's "Anna Karenina."

3.30: Channel 2: Silents Please makes its debut on CBUT. First among classic old silent movies is shown.

Channel 4: Championship Bridge returns. First match pairs Chico Marx with Ivan Erdos against John Gerber and Edith Kemp.

4.00: Channels 6, 2: 20th Century speaks about "Revolt in Hungary."

4.30: Channel 4: State Initiative speaks about No. 208—about joint tenancy of property.

5.00: Channel 4: Matty's Funday Funnies and the adventures of Casper the Friendly Ghost.

Channel 5: Celebrity Golf between Sam Snead and Wells Fargo's Dale Robertson.

6.00: Channel 2: Walt Disney presents a brace of documentaries, "Rapids Ahead" and "Bear Country."

Channel 4: Challenge presents a Protestant, a Jewish and a Catholic religious leader discussing the moral education of children.

Channel 5: Sen. John Keneedy Meets the Press.

Channels 7, 11: American Automobile Show from Detroit. This special scheduled to last one hour.

6.30: Channel 4: Walt Disney presents "Rapids Ahead" and "Bear Country".

7.00: Channels 6, 2: National Velvet speaks about "Edwina's Escapades".

Channel 5: Shirley Temple presents Imogene Coca and Billy Gilbert in Ludwig Bemelman's "Madeline". This lasts one hour.

7.30: Channels 6, 2: World of Music features the Axidentals, a vocal group.

8.00: Channels 6, 2: Gisele MacKenzie returns to Canada for an hour-long special that will feature such guests as Jack Benny, Gisele's brother, singer George LaFleche, Bob Crosby and Snooky Lanson.

Channels 7, 11, 12: Ed Sullivan visits various American cities. Tonight he drops in on San Francisco. Among those heard from will be Peggy Lee, Dave Brubeck and his jazz quartet, Johnny Mathias, Mort Sahl, Dorothy Kirsten and little Ginny Tiu.

9.00: Channels 6, 2: GM Presents James Elward's "Hide Me in the Mountains". The Indian doesn't know whether or not he should sell his land. Michael Forrest and Austin Willis star in the hour long drama.

Channel 4: Art Linkletter heads a Chevy Show called "Love Is Funny". He'll be assisted by Rifleman's Chuck O'Connors, Zsa Zsa Gabor, Alan Young, Jimmie Rodger and Betty Garrett.

Channels 7, 11, 12: Anne Baxter and Ronald Regan star in GE Theatre's "Good-By, My Love". The man does well as a writer but poorly as a husband.

9.30: Channels 7, 11, 12: Jack Benny returns to start TV season No. 11. To start things off Mary Livingstone comes out of retirement.

10.00: Channels 7, 11, 12: Arthur Godfrey's Candid Camera—with the aid of comedienne Martha Raye.

Channels 6, 2: Angel's sparkling comedy.

10.30: Channel 2: Encounter sees Nathan Cohen speaking to producer Kramer, Stanley

LOCAL BUSINESSMEN ATTEND OPENING

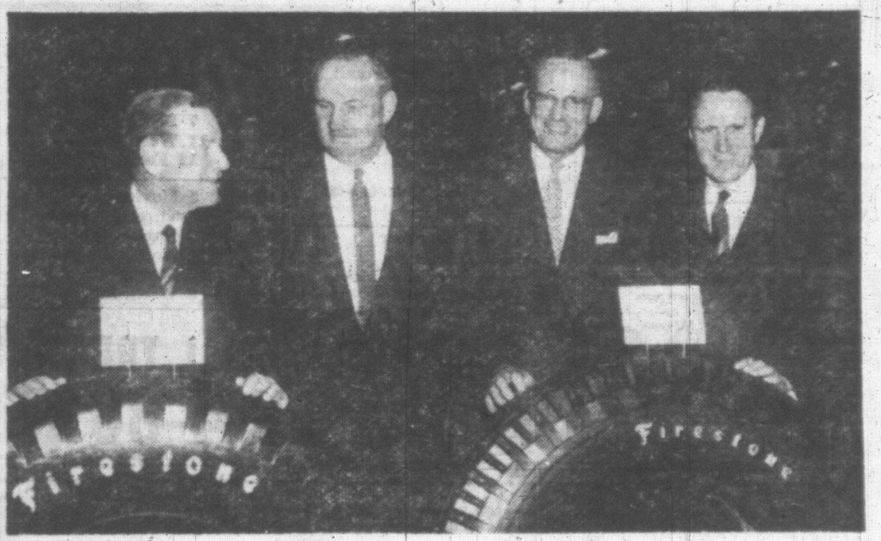

Two Victoria businessmen flew to Calgary last week to attend the grand opening of the new Eight Million Dollar Firestone plant in the Northeast section of that city. George F. Dunn, president and Tyson Dickinson, Secretary-Treasurer of D & D Tire Ltd., with Firestone stores in Victoria and Duncan, are shown here as guests of Firestone officials. From left to right the group reads, Harvey S. Firestone Jr., Chairman of the Firestone board, Mr. Dunn, Mr. Dickinson and Raymond C. Firestone, President of the parent company. The completion of the new Firestone plant, first of it's kind in Western Canada, culminates over a year of planning and construction. The opening was attended by many Federal and Provincial dignitaries, notable among whom was the Hon. Douglas Harkness, now named Minister of Defence. This was the first time that the four Firestone brothers, sons of the founder, have gathered together for an opening of this nature.

TELEVISION PROGRAMS (Continued) Oct. 15 to Oct. 22

WEDNESDAY, OCT. 19

Time — Ch'n'l No. — PROGRAM

- **2 PM** 2 Chez Helene
- 4 Day in Court
- 5 Danny Thomas
- 7, 11 Millionaire
- 12 Janet Dean
- 2.15— 2 Nursery School
- 2.30— 6, 2 Open House
- 4 Road to Reality
- 5 Here's Hollywood
- 7, 11, 12 Verdict Yours
- **3 PM** 6, 2 Halls of Ivy
- 4 Beat the Clock
- 5 King's Queen
- 7, 11 Brighter Day
- 12 Burns and Allen
- 3.15— 7, 11 Secret Storm
- 3.30— 4 Who Do You Trust?
- 5 Movie
- 6 Circus Time
- 7, 11, 12 Edge of Night
- 13 Penny and Pals
- **4 PM** 2 Town Talk
- 4 U.S. Bandstand
- 7 Divorce Hearing
- 11 Connie Page
- 12 Susie
- 13 Jeff Jerkwater
- 4.15— 2 CBC News
- 4.30— 6, 2 Friendly Giant
- 7 Mr. Adams and Eve
- 11 Jeff's Collie
- 12 Star Showcase
- 13 Capt. Jack
- 4.45— 6, 2 Junior Roundup
- **5 PM** 4 Capt. Puget
- 5 Stan Boreson
- 7 J. P. Patches
- 11 Brakeman Bill
- 12 Fun-O-Rama
- 13 Teen Time
- 5.15—11 Popeye
- 5.30— 6, 2 Hucklebry Hound
- 4 Lone Ranger
- 5 Burns and Allen
- 7 Kit Carson
- 13 Platter Party
- 5.45—11 News, Sports
- **6 PM** 2 4 News
- 5 Quick McGraw
- 6 News, Sports
- 7 News, Sports
- 13 Science Theatre
- 6.15— 2 I Love Lucy
- 7, 11, 12 News
- 6.30— 4 Assign. Underwater
- 5 News 6 Movie
- 7 Whirlybirds
- 11 Navy Log
- 12 Comedy
- 13 All-Star
- 6.45— 2 CBC News 5 News
- **7 PM** 2 Interviews
- 4 Bros. Brannagan
- 5 Death Valley Days
- 7 Rescue 8
- 11 U.S. Marshal
- 12 State Trooper
- 13 Bill and Grover
- 7.30— 2 Nation's Business
- 4 Hong Kong
- 5 Wagon Train
- 7, 11, 12 Aquanauts
- 13 Damon Runyon
- 7.45— 2 Countrytime
- **8 PM** 6, 2 My Three Sons
- 13 Wrestling
- 8.30— 6, 2 RCMP
- 4 Ozzie and Harriet
- 5 Price is Right
- 7, 11 Dead or Alive
- 12 Invisible Man
- **9 PM** 6, 2, 5 Perry Como
- 4 Hawaiian Eye
- 7, 11 My Sister Eileen
- 12 Jim Backus
- 13 City in Action
- 9.15—13 Air Force Story
- 9.30— 7, 11, 12 Got a Secret
- 13 Music to Remember
- **10 PM** 6, 2 First Person
- 4 Naked City
- 5 Divorce Court
- 7, 11 Step on the Gas
- 12 Interpol Calling
- 13 Norm Paige
- 10.30— 6, 2 Explorations
- 4 Challenge
- 12 News, Sports
- 10.45—12 Manhunt
- **11 PM** 2, 4, 5, 6, 7 News
- 11 Movie
- 11.15—12 Movie
- 11.20— 2 Sports Final
- 7 Movie
- 11.25— 2 Viewpoint
- 6 Movie

THURSDAY, OCT. 20

Time — Ch'n'l No. — PROGRAM

- **2 PM** 2 Chez Helene
- 4 Day in Court
- 5 Danny Thomas
- 7, 11 Millionaire
- 12 Herald Playhouse
- 2.15— 2 Nursery School
- 2.30— 2 To Be Announced
- 4 Road to Reality
- 5 Here's Hollywood
- 6 Playhouse
- 7, 11, 12 Your Verdict
- **3 PM** 6, 2 Miniature Music
- 4 Beat the Clock
- 5 King's Queen
- 7, 11 Brighter Day
- 12 Burns and Allen
- 3.15— 7, 11 Secret Storm
- 3.30— 2 Verdict is Yours
- 4 Who You Trust
- 5 Movie
- 6 Circus Time
- 7, 11, 12 Edge Night
- 13 Penny and Pals
- **4 PM** 2 Storytime
- 4 U.S. Bandstand
- 7 Divorce Hearing
- 11 Connie Page
- 12 Susie
- 13 Jeff Jerkwater
- 4.15— 2 CBC News
- 4.30— 6, 2 Just Mary
- 6 Comedy Time
- 7 Mr. Adams and Eve
- 11 Sherwood Forest
- 12 Star Showcase
- 13 Capt. Jack
- 4.45— 6, 2 Junior Roundup
- **5 PM** 5 Capt. Puget
- 4 Capt. Puget
- 5 Stan Boreson
- 7 J. P. Patches
- 11 Brakeman Bill
- 12 Fun-O-Rama
- 13 Teen Time
- 5.15—11 Popeye
- 5.30— 6, 2 Roy Rogers
- 4 Rocky and Friends
- 5 Burns and Allen
- 7 Kit Carson
- 13 Platter Party
- 5.45—11 News, Sports
- **6 PM** 2 News, Scan
- 4 News
- 5 Huckleberry Hound
- 6, 7 News, Sports
- 13 Bengal Lancers
- 6.15— 2 Mantovani
- 4 News—Daly
- 7, 11, 12 News—Edwards
- 6.30— 4 High Road
- 5 News
- 6 Movie
- 7 Whirlybirds
- 11 Outdoors
- 12 People's Choice
- 13 All-Star Theatre
- 6.45— 2, 5 News
- **7 PM** 2 News
- 4 Bold Journey
- 5 Best of the Post
- 7 Tombstone Terr.
- 11 Quarterback Club
- 12 Marry Millionaire
- 13 Hunting, Fishing
- 7.30— 2 Director's Choice
- 4 Guestward Ho!
- 5 Outlaws
- 7, 11, 12 Witness
- 13 Capt. Grief
- **8 PM** 6, 2 Live a Borrowed Life
- 4 Donna Reed
- 13 Movie
- 8.30— 6, 2 Klondike
- 4 Real McCoys
- 5 Bat Masterson
- 7, 11 Zane Grey
- 12 Lockup
- **9 PM** 6, 2 Fancy Free
- 4 My Three Sons
- 5 Bachelor Father
- 7, 11 Angel
- 12 Highway Patrol
- 9.30— 6, 2, 5 Ernie Ford
- 4 Untouchables
- 7, 11, 12 Ann Sothern
- **10 PM** 2 Ballet—Lynn Seymour
- 5 Groucho Marx
- 6 Richard Diamond
- 7, 11 Person to Person
- 12 Border Patrol
- 13 Norm Paige
- 10.30— 2 Consensus
- 4 Campaign Roundup
- 5 Pro Football Hilite
- 6 Playhouse '6
- 7, 11 June Allyson
- 10.45—12 Roughriders
- **11 PM** 6, 2, 4, 5, 7 News
- 11 Movie
- 11.15—12 Movie
- 11.20— 2 Sports Final
- 7 Movie
- 11.25— 2 Viewpoint 6 Movie
- 11.30— 4 Movie 5 Jack Paar

FRIDAY, OCT. 21

Time — Ch'n'l No. — PROGRAM

- **2 PM** 2 Chez Helene
- 4 Day in Court
- 5 Danny Thomas
- 7, 11 Millionaire
- 12 Janet Dean
- 2.15— 2 Nursery School
- 2.30— 6, 2 Open House
- 4 Road to Reality
- 5 Here's Hollywood
- 7, 11, 12 Your Verdict
- **3 PM** 4 Beat the Clock
- 5 King's Queen
- 7, 11 Brighter Day
- 12 Burns and Allen
- 3.15— 7, 11 Secret Storm
- 3.30— 2 Your Verdict
- 4 Who You Trust?
- 5 Movie
- 6 Circus Time
- 7, 11, 12 Edge Night
- 13 Penny and Pals
- **4 PM** 2 Town Talk
- 4 U.S. Bandstand
- 7 Divorce Hearing
- 11 Connie Page
- 12 Susie
- 13 Jeff Jerkwater
- 4.15— 2 CBC News
- 4.30— 6 Friendly Giant
- 7 Mr. Adams and Eve
- 11 Life of Riley
- 12 Star Showcase
- 13 Capt. Jack
- 4.45— 6, 2 Junior Roundup
- **5 PM** 4 Capt. Puget
- 5 Stan Boreson
- 7 J. P. Patches
- 11 Brakeman Bill
- 12 Fun-O-Rama
- 13 Teen Time
- 5.15—11 Popeye
- 5.30— 6, 2 Fury
- 4 Rin Tin Tin
- 5 Burns-Allen
- 7 Kit Carson
- 11 Guest Star
- 13 Platter Party
- 5.45—11 News, Sports
- 5.55—12 Learn to Draw
- **6 PM** 6, 2 Nixon-Kennedy
- 4 News
- 5 Ivanhoe
- 7 News
- 13 Hopalong Cassidy
- 6.10—12 News
- 6.15— 2 Father Knows Best
- 6.30— 4 Champ. Bowling
- 5 News—Huntley, Brinkley
- 7 Whirlybirds
- 11 Silent Service
- 12 Comedy Hall
- 13 All-Star Theatre
- 6.45— 2 CBC News
- 5 News
- **7 PM** 2 Time Out
- 5 Playhouse
- 6 Movie
- 7 Pony Express
- 11 Shotgun Slade
- 12 Pantomime Quiz
- 13 Party Time
- 7.30— 2 Rendezvous
- 4 Funday Funnies
- 7, 11 Rawhide
- 5 American Heritage
- 12 Vikings
- 13 Inner Sanctum
- **8 PM** 6, 2 Country Hoedown
- 4 Harrigan and Son
- 12 Tombstone Terr.
- 13 Amateur Boxing
- 8.30— 6, 2 Perry Mason
- 4 Flintstones
- 5 Westerner
- 7, 11, 12 Route 66
- **9 PM** 4 77 Sunset Strip
- 5 All-Star Circus
- 13 Visitor
- 9.30— 6, 2 Danger Man
- 7, 11 Mr. Garlund
- 12 Mike Hammer
- **10 PM** 6, 2 To Be Announced
- 4, 5, 7, 11, 12 Nixon-Kennedy
- 13 Norm Paige
- 10.30— 2 Sea Hunt
- 6 Gunsmoke
- **11 PM** 6, 2, 4, 7, 12 News
- 11 Movie
- 11.15—12 Movie
- 11.20— 2 Sports Final
- 7 Movie
- 11.25— 2 Viewpoint
- 6 Movie
- 11.30— 4 Movie
- 5 Jack Paar
- 11.35— 2 Gunsmoke

SATURDAY, OCT. 22

Time — Ch'n'l No. — PROGRAM

- **9 AM** 4 Adventure
- 5 Shari Lewis
- 7, 11, 12 Capt. Kangaroo
- 9.30— 5 King Leonardo
- 9.45— 4 Air Force Story
- **10 AM** 4 Football: Notre D. vs. Northwestern
- 5 Fury
- 7, 11, 12 Magic Land
- 10.30— 5 Lone Ranger
- 6 Cartoons
- 7, 11, 12 Mighty M'se
- **11 AM** 5 Pro Basketball
- 6 Western Movie
- 7, 11 Sky King
- 12 Reading Aloud
- 11.30— 7 Learn to Draw
- 11 News
- 12 U. Conversation
- 11.45— 7 Movie
- **12 M** 6 Comedies
- 11 Movie
- 12 Western Movie
- 12.30— 6 Movie
- **1 PM** 7 Gardening
- 11 Compass
- 1.15— 4 Scoreboard
- 4 Movie
- 5 Roy Rogers
- 7 Big Picture
- 11 West Point
- 12 Farm Show
- **2 PM** 5 Movie
- 6 Three Stooges
- 7 Racket Squad
- 11 Annapolis Men
- 12 Movie
- 2.30— 6 Wrestling
- 7 Honeymooners
- 11 Rendezvous
- **3 PM** 4 Airborne Alert
- 7 Whistler
- 11 These Are Yours
- 3.30— 5 True Story
- 7 Movie
- 11 Boots and Saddles
- **4 PM** 4 Vikings
- 5 Detective's Diary
- 6 Wildnerness Oasis
- 11 Ten-Four
- 12 Cartoons
- 13 West Movie
- 4.30— 4 Election Preview
- 5 Bowling Stars
- 6 Cartoons
- 11 Pacific Crusade
- 12 Public Service
- 4.45—12 City's Pulse
- **5 PM** 6, 2 NHL Hockey
- 4 All-Star Golf
- 5 Capt. Gallant
- 7 Deadline
- 11 Dan Smoot
- 12 Brave Stallion

MING'S FOR THAT SPECIAL TREAT!
MONDAY TO THURSDAY, 5 P.M. TO 1 A.M.
FRIDAY AND SATURDAY, 5 P.M. TO 2 A.M.
SUNDAYS, 5 P.M. TO 12 MIDNIGHT
EV 4-3917

FREE DELIVERY TO YOUR DOOR —PIPING HOT!

CLOTHESLINES ARE STRICTLY FOR THE BIRDS
When You Own an EASY AUTOMATIC CLOTHES DRYER
BUY NOW — 1959 CLEARANCE SPECIAL
TOP "O" THE LINE MODEL
ONLY $219.00 Terms
EV 5-3832
EV 3-6911
BUTLER BROTHERS
SUPPLIES LTD.
707 VIEW ST.
SPECIAL OFFER!
your automatic dryer installed free!

DANCES THURSDAY—A Victoria-Vancouver dancer who has won international applause, Lynn Seymour, will be seen in a pas de deux with Christopher Gable, Thursday night at 10, on Channel 2.

RICHARD IS BOSS

June Allyson Speaks About Life, Family

EDITOR'S NOTE: Vernon Scott is on vacation. Today, guest columnist June Allyson tells how it is to work for her husband, TV producer-actor Dick Powell.

BY JUNE ALLYSON

HOLLYWOOD (UPI)—One question has been frequently asked me since I began starring in my own weekly television series on Monday night.

What happens when the boss's wife gets into the act?

The answer's been simple: Richard Powell is pretty wonderful either as a boss or a husband.

These past few months have been a very happy experience for me. It has given me a wonderful satisfaction to be starring in what everyone considers a successful TV series that also offers me a chance to escape the well-scrubbed girl-next-door aura that I established in the movies.

I've only starred in seven dramas this past season although I've been hostess on almost all. The roles have run the gamut from a tense drama of an actress blinded in an auto accident to a truly amusing story about a nun who likes to play baseball. It has been great fun.

I think I shall never forget how my husband told me not to worry about the time I'd have to give to my own weekly series.

"You won't have to work more than 40 days in the whole series," he said. I've worked 40 days in every month!

Everybody wants to know who is the boss on my series. I always answer that I'm no fool, Richard knows so well what is right and what is wrong. We have a wonderful business relationship.

When we drive to the studio together the conversation is about our children, Pamela and Ricky, and our personal life, never about business. Then we step through the studio gates, it is a changed world. Then it is all business.

Richard and I, each busy career-wise, still put aside as many hours as possible to spend with our children. Several years ago it had gotten to the point where the children would greet me with "How long are you going to stay home this time, Mommy?"

'Step On Gas' Satire Wed.

American Driving Habits on Spot At 10 on 7 and 11

Accent Shifts to Daytime Shows; Nixon-Kennedy Feud Renewed Friday

Now that the bulk of the evening programs have settled down into their respective niches for the new autumn-winter season the accent has switched to the daytime shows next week, especially Channel 6 and the CBC network.

For instance at 9.30 Monday morning Channel 6 will start carrying the hour-long Romper Room series for pre-school children. Although a syndicated American show, CHEK will give it a Canadian blessing in the form of Miss Toy Perkins who has had considerable television experience on her own TV show in Regina.

At 2.30 Monday afternoon Open House returns to Channels 6 and 2 with Max Ferguson and Gwen Grants as co-hosts. At the same time Channel 4 offers Road to Reality, a series on emotional problems.

At 3, also Monday, the musical show, Reflections, returns to Channels 6 and 2 at this new time. And at 4.30, Monday, Channels 6 and 2 will pick up the quarter-hour Friendly Giant series.

On Tuesday at 3 Channels 6 and 2 will host Music Break that is devoted to popular music, and, at 4.30, Channels 6 and 2 will pick up the returning Maggie Muggins quarter-hour series.

At 3, Thursday, Channels 6 and 2 will show Miniature in Music and at 4.30 the same afternoon the network will start corrying the return of Just Mary.

One of the highlights of next week's evening's shows will be the hour-long musical side glance at American drivers, "Step on the Gas," that holds Channels 7 and 11 at 10 Wednesday night.

Balletomanes should note that Vancouver dancer (and Victoria) Lynn Seymour can be seen at 10 Thursday night on Channel 2.

On Friday the fourth debate between Vice-President Nixon and Sen. Kennedy will be telecast on Channels 6 and 2 at 6 and on Channels 4, 5, 7, 11 and 12 at 10 p.m.

MONDAY

9.30: Channel 6: Romper Room bows in on this channel.

2.30: Channels 6, 2: Open House returns with Max Ferguson and Gwen Grant as co-hosts of the half-hour series shown Mondays and Wednesdays and for an hour on Fridays. First guest is Bob Goulet.

Channel 4: Road to Reality makes its debut as the first in a series of half-hour dramatizations of various emotional problems.

3.00: Channels 6, 2: Reflections returns. Featured will be the Gordon MacPherson chestra, singer Jean Marshall, violinist Francis Chaplin and harpist Phyllis Ensher.

4.30: Channels 6, 2: Friendly Giant returns.

4.45: Channels 6, 2: Junior Roundup is a 45-minute weekday series for children with Murray Westgate as host. First guest is Jimmy Fayers, winner of the Toronto Soap Box Derby.

6.30: Channel 6: A. De B. McPhillips, Progressive Conservative MP for Victoria, will be interviewed on Capital News Conference.

8.00: Channels 6, 2: Danny Thomas wonders if he shouldn't give up comedy for a serious fling at drama.

8.30: Channels 6, 2: Jack Kane's musical half-hour with guest singers Marguerite Piazza and Tommy Ambrose.

9.00: Channels 7, 11: Danny Thomas and his thoughts about drama.

9.30: Channels 6, 2: Festival '61 presents Ivor Barry's 90-minute adaptation of Jean Anouilh's play, "Colombe." It is about a shy Paris girl who encounters the sophisticated world of the theatre.

10.00: Channel 5: Barbara Stanwyck introduces Lloyd Nolan in "The Seventh Miracle." Mary McShane is expecting the birth of her seventh child.

10.30: Channel 4: Peter Gunn's mystery, "The Maitre D." A gangster comes to a sticky end in Leslie's restaurant and Leslie is the only witness.

Channels 7, 11, 12: Presidential Countdown.

TUESDAY

3.00: Channels 6, 2: Music Break makes its debut starring singer Georges LaFleche from Winnipeg. First guest is singer Florence Faiers.

4.30: Channels 6, 2: Maggie Muggins returns. This is a quarter-hour show for children.

7.00: Channel 4: Expedition winds up its two-part documentary on the ascent of Mount Lhotose in the Himalayas.

8.00: Channels 6, 2: Art Linkletter hosts the Chevy Show—a repeat from Sunday last.

8.30: Channel 5: Alfred Hitchcock's mystery stars Barry Gordon and Sydney Pollack in "The Contest for Aaron Gold." Little Aaron prefers the ceramics class to rough games.

9.00: Channels 6, 2: Front Page challenge.

9.30: Channels 6, 2, 7, 11: Red Skelton's comedy half hour, this time with guest Vincent Price, who will appear as Maxwell the Magician. Marie Windsor will be seen as Deadeye's girl pal Kate.

10.00: Channels 6, 2: Close Up will interview crack British comedian Peter Sellers. Elaine Grand will ask the questions from Sellers' home in London, Eng.

Channel 5: Farley Granger and Hugh Griffith star in Great Mysteries' hour-long "The Inn of the Flying Dragon." Richard Beckett spends a night at the peaceful looking French inn.

Channels 7, 11, 12: Garry Moore hosts comic Alan King, Anna Maria Alberghetti. That Wonderflul Year is 1920.

10.30: Channels 6, 2: Twilight Zone presents James Daly in "A Stop at Willoughby." The harried businessman catches the commuters' train that will take him home.

10.55: Channels 7, 11: Political Talk.

WEDNESDAY

7.30: Channel 4: Rod Taylor and Jack Krhushchen are seen in Hong Kong's hour-long adventure, "Freebooter." The American helicopter pilot falls into the hands of the enemy.

Channel 5: Gloria De Haven stars in Wagon Train's 60-minute western, "The Allison Justis Story." Flint McCullough guns down the husband of an old girl friend.

7.45: Channel 2: Countrytime examines the pork industry and its problems.

9.00: Channels 6, 2, 5: Perry Como hosts Jack Paar, Hugh Downs, Keely Smith and comedienne Renee Taylor.

9.30: Channels 6, 2: Garry Moore's I've Got a Secret.

10.00: Channels 6, 2: First Person's drama, "The Heroes." An elderly woman tries to prove to her granddaughter that heroes aren't as heroic as they may sometime appear.

Channel 4: Eric Portman, Suzanne Pleshette and Murray Hamilton star in Naked City's hour-long crimer, "The Pedigree Sheet." The police have their reasons for picking up Nora Condon, the only survivor of a car crash.

Channels 7, 11: Step on the Gas is an hour-long musical spoof of American drivers. In the cast are Shirley Jones, Jackie Cooper, Hans Conried, Pat Carrol, Shari Lewis and dancers Rod Alexander and Carmen G.

10.30: Channel 4: Challenge discusses "The Hero and Homicide," the second in a series of three satires on the movies and TV. This one concentrates on the detective story.

THURSDAY

3.00: Channels 6, 2: Music in Miniature bows in as a weekly half-hour series devoted to serious music.

4.30: Channels 6, 2: Just Mary returns with its quarter-hour children's series. First is "The Runaway Toy."

6.30: Channel 4: John Gunther's High Road documentary, "Biography of a Diamond."

7.00: Channel 4: Bold Journey's documentary, "The Lehi Sails Again."

Channel 5: Best of the Post's drama, "The Baron Loved His Wife." Wife of the British agent proves to be more hindrance than help during the tailing of the Viennese nobleman.

7.30: Channels 7, 11, 12: Witness' drama examines the evidence against Arnold Rothstein, a gangland brain. David J. Stewart plays Rothstein, while Fred J. Scollay makes like Legs Diamond.

8.00: Channels 6, 2: Betty Kenney, women's commentator, and writer Lister Sinclair are guests on Live a Borrowed Life.

9.00: Channels 6, 2: Fancy Free stars dancers Carlu Carter and Bill McGrath. Songs of 1945 will be featured.

Channels 7, 11: Annie Farge's rippling comedy Angel. This week Angel is warned by John not to be taken in by shingle salesmen.

9.30: Channels 6, 2, 5: Ernie Ford salutes the UN via guest Jack Bailey, host of Queen for a Day.

Channel 4: Untouchables' drama is "The Jack Legs Diamond Story." Legs is tied up with the dope racket.

10.00: Channel 2: Vancouver ballerina Lynn Seymour is seen in action on Ballet.

Channels 7, 11: Person to Person drops in on Raymond (Perry Mason) Burr and thrush Peggy Lee.

10.30: Channels 7, 11: June Allyson stars in "The Test." Police want to run all employees through a lie-detector test.

FRIDAY

6.00: Channels 6, 2: This is billed as the fourth and final debate between U.S. presidential hopefuls, Vice-President Nixon and Senator Kennedy. Like the others, it will last one hour. It will be held in New York. However, a fifth debate is said to be in the works.

6.30: Channel 4: Championship Bowling between Buddy Bomar and Al Savas.

7.30: Channel 4: Matty's Funday Funnies with Casper the Friendly Ghost.

Channel 5: Our American Heritage stars Arthur Kennedy as Alexander Hamilton, Ralph Bellamy as Thomas Jefferson and Roddy McDowall as Philip Hamilton in "Not Without Honor," an hour-long special covering the visit of Alexander Hamilton with George Washington for the purpose of persuading him to run on the Federalist ticket against Thomas Jefferson.

8.00: Channels 6, 2: The music of Country Hoedown.

8.30: Channels 6, 2: Perry Mason investigates "The Case of the Wandering Widow."

9.00: Channel 4: 77 Sunset Strip's mystery, "The Negotiable Blonde." Who stole the missing cash?

Channel 5: Paul Windell and Jerry Mahoney host All-Star Circus special. Actually the performance is by Cirkus Schumann of Copenhagen, Denmark.

10.00: Channels 4, 5, 7, 11, 12: Vice-President Nixon and Senator Kennedy take one to task for an hour in this their fourth television debate.

10.30: Channel 6: Gunsmoke's high-ridin' western.

11.35: Channel 2: Gunsmoke's western.

ODEON
Doors Open at 12.50
MONDAY!
. . . HE'S UP TO HIS FUNNYBONE IN MIRTH, MURDER, SCANDAL and SEX!

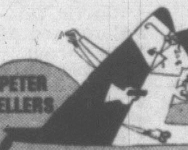

SANDS
PERSONAL SERVICE
On direct removal from any hospital or home, anywhere in the Pacific Northwest, at a substantial saving to the family.
Victoria EV 3-7511
Sidney GR 5-2932
Colwood GR 8-3821

NEW TIME on CHEK-TV
Tonight, 10 p.m.
"Father Knows Best"

Canada's Favourite Family
brought to you by these family favourites
NESCAFÉ • NESTLÉ'S QUIK • NESTEA
. . . all world-famous products of Nestlé (Canada) Limited

Gardens and Home Building

Versatile Linseed Oil Handyman's Best Pal

By MR. FIX

One way to spot a real pro among handymen is to notice how many uses he finds for linseed oil.

Linseed oil is available in both raw and boiled form. Raw linseed oil can take up to four days to dry after applying it. The boiled product dries quickly; is often used in with turpentine or other thinners.

CHECK FIRST

Before using either form for thinning paint check the manufacturer's instructions. Linseed oil is often used to turn ordinary house paint into a primer coat.

You can also use raw linseed oil to rejuvenate old putty that's become too hard to work with. Add the oil and work it into the putty until it's pliable.

Use boiled linseed oil for all the other jobs mentioned here.

NEW BRUSHES

Before dipping a new brush in paint, soak the bristles in linseed oil for 24 hours. You'll find the brush more pliable, easier to use.

Linseed oil is one of the oldest and best wood preservatives. Brush the oil on unpainted fence pickets and posts every year. Wipe it on garden tool handles to keep them from drying out.

Never paint a ladder since you'll never be able to tell what defects are developing underneath. Use linseed.

FURNITURE

Mix two parts of linseed oil to one part of turpentine and you have an excellent preservative and polish. Apply to outdoor furniture and rub in until dry.

Use the oil-turpentine mixture right over your painted window sills to preserve them.

Apply it to screen doors, screens and windows to help them withstand the weather.

Dipping nails and screws in linseed oil will keep them from rusting, make them easier to use.

Use linseed oil in place of wax on drawers to keep them from sticking.

WEEK'S WORK

By JACK BEASTALL

Chrysanthemums in pots for later flowering should be put under cover before sharp frosts. Water well and give ample ventilation.

Fallen leaves need to be removed promptly from tufty rock plants, heathers and low growing conifers. If allowed to lie, they collect moisture and cause rotting of the plant beneath.

Leaves may be applied around larger shrubs as a mulch, keeping them in place with a lght layer of soil.

Planting of all kinds of trees and shrubs can go ahead now. Roses and fruit trees are usually available by the end of this month.

Dahlias, gladioli and tuberous begonias may be lifted now. Frost has touched many districts, giving a good excuse for clearing ground for further planting of permanent features.

Hard-wood cuttings of many deciduous (leaf-losing) flowering shrubs, also black currants, may be taken now, inserted in a prepared sandy bed outdoors and will be rooted by early spring.

Watering in greenhouse and porch should be done carefully now, so that individual pots get the amount required and none is spilled on benches and floors. This is more important if no heat is used at night.

Cyclamens and cinerarias in pots for winter blooming indoors need a little warmth at night, so that temperature stays around 50-55 deg. F.

Remake rhubarb beds if in well-drained soil.

Cut asparagus foliage to ground level. Scatter bonemeal and top dress with old manure or compost.

A fold-away play table for small children can be made by shortening the legs of an old card table and covering it with oil cloth.

BEASTALL ADVISES

Only Laziest Gardener Need Endure 'Poor Soil'

By JACK BEASTALL

One of the most frequently heard complaints from gardeners is that their soil is "no good," although the majority cannot explain in what way it is "no good."

Whenever I hear this remark I try to persue the subject in order to determine the trouble and find an answer, because soil is a home-made product which can be made to suit both plants and gardener.

Those who are really concerned about their soil will give enough details for an opinion to be formed, and more often than not the soil is not so much at fault as the gardener, the latter having a yen to grow plants which require conditions neither the soil nor the type of garden can provide.

Jack

Very few gardeners are at all deeply concerned, and certainly have no intention of making any changes.

Yet the only valid reason for keeping a poor soil for more than one season is to have something to complain about.

REJECT CURE

We are like the patient who took half-an-hour to tell the doctor of his pains and troubles, and then became horrified to learn they could be cured in a week or so. "Nothing doing, doc," he said. "If you fix me up quick as that there'll be nothing left to complain about and life won't be worth living."

Because soil has been known to us since early childhood we assume it has always been present and that it will remain for ever. This assumption is the first step toward a soil that is "no good."

A potted plant gives us an excellent illustration that soil is not something of a permanent nature.

We start with a rooted cutting and a pot full of mixture containing soil from the garden, humus (rotted manure, rotted compost, leaf-mould or peat moss) and some sharp sand.

Eventually, the cutting becomes a large plant and the time comes for it to be repotted. When the original pot has been removed we find a ball of matted roots in place of the soil mixture with which we started.

FOOD GONE

We can go a step further and disentangle the roots and collect on a piece of white paper any soil particles which remain. Under a powerful magnifying glass it is apparent that this small amount of material consists of tiny balls of clay and the sand we added to the original mixture. All the garden soil and the humus has gone.

These particles of sand and clay are the materials which form the base of all garden soils, while the dark colored (black or brown) component is plant and animal waste in some stage of decomposition.

It was from this dark material, together with air, sunlight and moisture, that the original cutting made its supply of food and the millions of new cells by which it increased in size.

In a larger pot with fresh soil, the cutting (which is now a plant) will continue to make roots, stems, leaves, and flowers, until the humus content of the soil mixture is again used up and nothing remains but grains of sand and clay.

MILLIONS

As long as we continue repotting in fresh soil the plant will survive, but if we leave it potbound and fail to supply chemicals in liquid form for its continued existence, it will became sickly and eventually die.

In the pot we had only one plant to consume the soil mixture, but in the garden it is possible to have millions. Certain lawn seed mixtures, for example, contain three million seeds to the pound, and when sown at the rate of two pounds to one thousand square feet, there can be approximately six thousand seeds to the square foot.

Each plant, whether it is an individual grass plant in a lawn, a flowering shrub, or a vegetable, converts the colored content of the soil into tissue, leaving the mixture of sand and clay which it cannot use.

When a gardener complains of his soil being "no good" he says in effect that he has neglected "repotting" his garden plants in fresh soil. All the humus has been used by the plants and the grains of clay and sand remain.

Plywood Tips

When sawing fir plywood with a handsaw or table saw, keep the best face upwards. If using a portable electric saw, keep the best face down.

If the edges of fir plywood panels are not concealed by rabbeting, they can be covered with moulding or strips of thin veneer sold in most building supply stores.

QUIZZING the GARDENER

By JACK BEASTALL

Q. I would like to plant bulbs which will flower after the main batch of daffodils are finished, and find tulips are too tall for my seaside garden which gets strong winds in early spring. What can you suggest? K.M., Beach Drive.

A. There are many low growing tulips which are not bothered by winds. You will find them in the single and double early groups, many of which are strongly fragrant, and in the species groups.

Names to look for are: Tulipa praestans Fusilier, any of the Kaufmanniana species, T. fosteriana princeps, Crown Imperial, Prince of Austria, Flamingo, General de Wet, Keizerkroon, Sunburst. These are only a few; you will be sure to find some or all at local bulb dealers. Other low growing spring flowering bulbs are puschkinia, scilla, triteleia and chionodoxa. All are available locally, and are well worth growing since they can be left to increase in colonies for many years.

Pre-Cut Slate In News

VANCOUVER — Guesswork and sub-par craftsmanship have been eliminated from the fine old art of laying slate.

For the first time, masonry and tile contractors, as well as do-it-your-selfers, have access to slate which has been pre-cut to precision dimensions.

This "instant slate" is available in either random or rectangular pattern, to any given size, for fireplace hearths, entrance halls, steps, risers, patios, and any other type of job where slate is used.

Each piece is artistically cut to size, color and uniformity, and is then individually matched. Each piece is numbered, and a diagram is provided for quick, easy installation.

Colors available are black, green, cocoa brown, mottled green and red.

Pre-cut fireplace hearths are stocked in all standard sizes and in the full range of colors.

This novel service is practical in every part of B.C., because the material, already pre-cut and ready to lay, can be shipped on short notice, through a well-known firm and its affiliates throughout B.C. and Vancouver Island.

FIX-IT FORUM

Q. Can aluminum be soldered? I was told it cannot be.

A. There is a comparatively new product in the market that will usually do the job.

INTERLOCKING METAL WEATHER STRIPS
FOR ALL TYPES OF WINDOWS and DOORS
B. T. LEIGH
736 Newport EV 3-9685

1824-32 STORE ST.
ANOTHER "CAPITAL" SAVING
NEW WEATHER STRIP
95c
Snug fit weather strip with plastic foam strip — Two 7' strips and one 3' strip, ample for any door.
Open 8 a.m. to 5 p.m. Monday Through Saturday
Satisfaction guaranteed or your money cheerfully refunded.
Free Parking in our Convenient Parking Lot
PHONE EV 5-9703
Pay Less CAPITAL IRON & METALS LTD. — 1832 Store St.

VISITORS WELCOME to the
LAKEVIEW GARDENS
E. H. LOHBRUNNER
Beautiful CAMELLIAS
3 to 4-foot specimens. Rose, pink and white, etc. Special This Week. Each, from $4.50
Smaller Plants from 75¢
Portugal LAUREL —Shiny-leaved evergreen. Excellent for specimens or hedges. Strong young plants. Special .... 75¢
MANY OTHER CHOICE PLANTS
LANDSCAPE GARDENING
Canada's Most Complete Selection of Quality
• ROCK PLANTS • AZALEAS
• SHRUBS, Etc.
The Right Plant for Every Spot in the Garden
Lohbrunner Road, off Blenkinsop GR 7-3273
Open Daily, Including Sundays

FALL SPECIAL!
Oil Heat
Due to a special quantity purchase, W. R. Menzies & Co. Ltd. are pleased to offer for only
$290.00
A 110,000 BTU Automatic Oil-fired Furnace complete with burner and controls.
Installation extra, or do it yourself!
Limited Quantity Only
Phone Today for Free Estimate on Complete Installation
W. R. Menzies & CO. LTD.
Since 1909
911 FORT ST. EV 3-1112

McCLARY
Oil-Fired Automatic HEATING
Roberts Sheet Metal
1105 N. Park EV 5-7812

YOU CAN BUY AN Esso AUTOMATIC FURNACE
For as Low as $540
Payments as Low as $27.00 Down - $10.95 Month
Call YOUR Esso HEATING EQUIPMENT DEALER
George H. Birnie LIMITED
Plumbing and Heating
2624 Quadra Street
EV 5-9791

H. B. Witter SAYS—
Why not retire on Easy Street? With our Dominion Security personal savings plan you can co-ordinate your Old Age Pension with personal savings. Choose the monthly income you need, now, to start your retirement before age 70. Let's talk it over!
Call my office today—Phone EV 3-4136. Ask about our low-cost Group Life Insurance Plans.
The Dominion Life Assurance Company Since 1889
HEAD OFFICE-WATERLOO, ONTARIO
R. N. E. HARRIS, C.L.U. Branch Manager
Vancouver Island Division 307 JONES BLDG., VICTORIA

Newspaper Advertising Stimulates Buying

Want to be warm all winter long?
We'll bring you heat'n-a-hurry
Your Shell Furnace Oil order means heat'n-a-hurry. Whether you want fast heat at a touch of your thermostat, or service quick as a wink, we'll bring you complete home heating service—!
Shell Furnace Oil—the heat'n-a-hurry furnace oil—costs no more than ordinary fuels, and you get these extra home heating benefits.
Keep Filled Service: We refill your tank automatically whenever our records show your supply is running low.
Trouble-free Heat: With Shell Furnace Oil you get Sonitor plus a special additive to keep your heating system at peak efficiency.
Complete Maintenance Service: We arrange complete maintenance service—
Get full value for your heating dollar—call for heat'n-a-hurry!
MENZIES SERVICE LTD.
911 FORT ST.
EV 3-1112
SHELL HEATING OILS

fabulous
fabulous
Fantasy
Genuine Arborite's newest, smartest pattern
Gay as a new Spring bonnet, Fantasy is the latest and smartest addition to Arborite's sparkling collection of Color-Magic patterns and colours . . . Fantasy in four fabulous shades for bathroom vanities, kitchen counter tops and cupboard doors, partitions, window sills, baseboards, and a host of other household and industrial applications. See Fantasy in all four shades at your Genuine Arborite dealer today.
Pink Fantasy
Gold Fantasy
Gulfstream Fantasy
Primrose Fantasy
GENUINE ARBORITE Trade Mark Reg'd.
Quebec City
Toronto
Winnipeg
Vancouver
THE ARBORITE COMPANY LIMITED
385 Lafleur Ave., LaSalle, Montreal
Please send me free samples of Arborite's new Fantasy pattern.
NAME
ADDRESS
☐ English ☐ French

The Moore-Whittington Lumber Co. Ltd. 2614 BRIDGE ST. EV 3-7106
CUBBON LUMBER BUILDING SUPPLIES LTD. Formerly Brysdale's 1720 COOK ST. EV 4-4411
Shawnigan Lumber Yards Limited 2000 GOVERNMENT EV 2-7261
Stewart & Hudson Ltd. 405 GORGE RD.
Genuine ARBORITE Saanich Lumber Yard Ltd. Building Supplies 3041 DOUGLAS EV 5-2486
Genuine ARBORITE Jogindar Lumber Co. Ltd. 1080 Goldstream Ave. Langford GR 8-2621
Genuine ARBORITE Victoria Retail Lumber Yard Ltd. Complete Lumber Supplies 1901 GOVERNMENT EV 2-2139
Newspapers Have Guaranteed Readership

AT TORONTO

'Ivy League' College Grows

TORONTO (CP)—An exclusive $15,000,000 liberal arts residential college for 1,500 students is planned here in an effort to stop the flow of top high-school graduates to United States universities.

Dr. Murray G. Ross, president of York University which opened this fall, announced Thursday that by 1980 York hopes to enroll about 16,500 students.

The new university had only 100 students when it opened its doors in September in an old University of Toronto building downtown. Next year, it will move to Glendon Hall, a scenic 86-acre estate in the Don River valley.

PLAN DOWNTOWN SITE

Dr. Ross told a press conference that after five years at Glendon Hall construction will start on a main university building, close to the downtown area. It will house basic liberal arts faculties, with arts, science, professional and grauate schools.

A second project on the suburban Glendon Hall site will be a residential college designed to attract Canadian private school graduates. Dr. Ross said Canada has not been able to compete with "Ivy League" collegese such as Harvard, Princeton, Yale and Columbia.

Glendon Hall was originally bequeathed to the University of Toronto, and now has been turned over to York.

A third project in York's development program is a degree-granting evening college for 3,000 to 5,000 students on a separate campus close to industrial and commercial centres. This college would explore a new concept of adult education, in which students have supper and spend the whole evening on campus.

Dr. Ross said he hoped that within two years the evening college will be operating. Within five years students at Glendon Hall would move to the 200 to 400-acre campus of the main university.

THE
1961 RENAULT Dauphine

Consider the value of a 4-door, 5-passenger sedan, with front and back seat heater for maximum comfort. Aerostable independent suspension for the smoothest ride. Economy of operation, and low maintenance costs. Up to 48 miles per gallon. Guaranteed 50,000 miles, or two years. It can be yours for only . . .

$1798.00 complete

Buy Your Renault Now

$179.00 Down $55.50 Mo.

at

ENSIGN MOTORS
2017 Quadra EV 5-5612
(Opposite Curling Rink)

***Now make Scones at home with FISHER'S SCONE MIX... the same mix used at the Scone Booth at the PACIFIC NATIONAL EXHIBITION.**

One package of Fisher's Scone Mix plus milk makes one dozen mouth watering scones. Serve them piping hot with fresh butter and honey, marmalade or preserves. Treat the family to scones for breakfast or tea. Better still—have a scone party. Buy Fisher's Scone Mix now.

• Daily Store Hours: 9 a.m. to 5.30 p.m. • Shop Friday 9 til 9 • Dial EV 5-1311

MONDAY at the BAY . . .

Hudson's Bay Company. INCORPORATED 2ND MAY 1670.

88c DAY in

★ Candies ★ Stationery
★ Notions ★ Dress Accessories
★ Hosiery and Gloves
★ Tobaccos

—All merchandise is FRESH and NEW and in POPULAR DEMAND.

—All items must show a SAVINGS of at least 15% to 20% or more.

—Personal shopping only, except on 3 or more 88c items, where phone and mail orders will be accepted

88c Values in NOTIONS and CLOSET ACCESSORIES

1. "Catch-All" Racks In antique styling with numerous hangers to put your outer garments in the hall, den, etc. Special, each 2.88

2. Toss Cushions In decorative colors — whether you prefer vivid or subdued shades to accent your rooms. Top quality filling for good-looking cushions. Special, 2 for 1.88

3. "Over Door" Hanger To save you closet space, in handsome chrome plating. Will fit all types of doors. Special 88¢

4. Pinking Shears Of top quality steel. Cut your sewing time in half and give your material the professional touch! Special, each 1.88

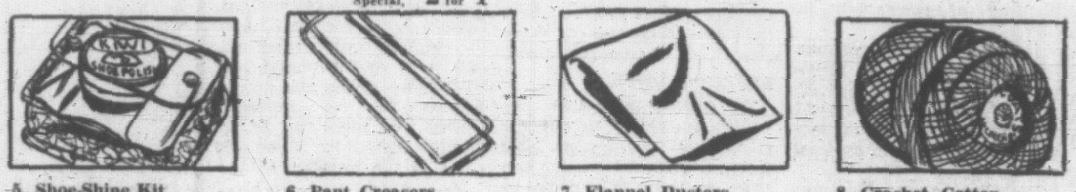

5. Shoe-Shine Kit Handy for travel, home, or gift item, as it contains shoe polish, shoe brush and polishing cloth. Special 88¢

6. Pant Creasers For that "just pressed" look—easy to use, and a definite "iron cheater" as far as your pants are concerned. Special, each 88¢

7. Flannel Dusters Of soft, fluffy flannel that picks up all dust. Have several dusters on hand at home, office and in the car. Special, 9 for 88¢

8. Crochet Cotton In No. 30 strength . . . the quality cotton you can depend on for all your crocheting . . . White only. Special, 5 for 1.88

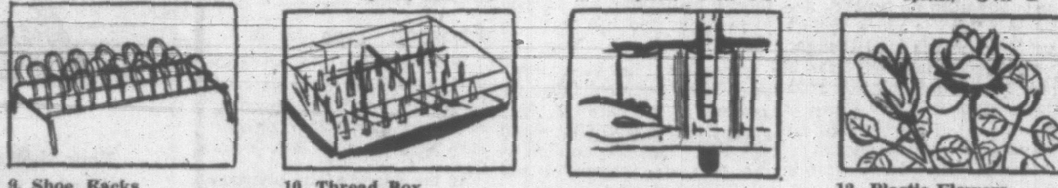

9. Shoe Racks Designed to keep your shoes neatly in place; save you closet space, too! Special, each 1.88

10. Thread Box Sturdily constructed of clear plastic . . . accommodates 26 spools of thread. Special each 1.88

11. Skirt Marker Gives an accurate hemline . . . makes hemming an easy task, and saves time! Special, each 88¢

12. Plastic Flowers Just like the real thing — only these flowers can be washed! Choose from a range of decorative colors. Special— Daffodils, 5 for 88¢ Roses, 2 for 88¢

13. Pant Hangers Chrome-plated, easy to use. Do away with crumpled pants and save closet space at the same time. Special, 4 for 88¢

14. Blouse Rack Holds five blouses at one time, a definite "space-saver". Made of tubular steel in a design that enables easy access. Special 88¢

15. Clothespin Bag Of durable vinyl that's waterproof, and styled for your convenience, as it holds 100 pegs, hangs onto your clothes-line. Special 88¢

16. Sani Scants Are hygienic . . . be comfortable in these Sanitized pants. Sizes small, medium and large. Special, pair 88¢

17. Foam Chips Come in 1-lb. cello bag. Ideal for those stuffed toys you make for bazaars, gifts, etc. Special, 2 for 88¢

18. Ironing Board Pad Of resilient foam plastic . . . makes ironing easier and pressing jobs look more professional. Special 88¢

19. Ironing Board Cover Takes the effort out of ironing. Top quality silicone cover retains the heat from your iron. Special 88¢

20. Assort. of Scissors For household and personal use . . . accurate cutting assured with manicure scissors, barber's shears, trimming shears, etc. Special, 88¢ to 1.88

21. Brush Rollers For a firm grip on even the finest hair; ideal for the new bouffant hairdos that demand a soft curl. (Rollers are easy to sleep on, too). Special, pkg. 88¢

22. Laundry Bag Of durable cotton to carry all your laundry at one time . . . Ideal bag for all you "launderette patrons." Special 88¢

23. Plastic Mats In style of a tray. Just place them on your floors on rainy days when you remove your boots and raincoats. Special, each 88¢

24. Rain Shoes Of Durable plastic . . . in your choice of cuban or flat heel styles. Just pop them into your purse and be prepaired for rain. Special, pair 1.88

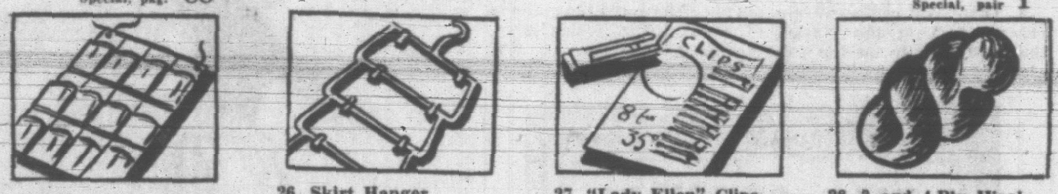

25. Shoe Bag Holds 6 pairs of shoes, keeps them scuff-free. Strong cotton shoe bags are washable. Special 88¢

26. Skirt Hanger Holds 6 skirts; takes up the space of one hanger. Sturdily constructed in steel. Special 88¢

27. "Lady Ellen" Clips For those hard-to-manage short ends of hair. Easy to use and keeps curls firmly in place. Special, 3 for 88¢

28. 3 and 4-Ply Wool 10% nylon, 90% wool. Durable and easy to knit. 6 for 88¢

HUDSON'S BAY COMPANY, notions, main

88c Savings in COSMETICS, TOILETRIES and HOUSEHOLD NEEDS

29. Ascorbic Acid Tablets Provide an excellent source of Vitamin C, just what you need to help prevent colds. 100-mg. strength in bottle of 100. Special 88¢

30. Giant Size Arrid The popular roll-on deodorant that helps stop perspiration odors. Giant economy size. Special 88¢

31. HBC Facial Tissues Handy for home, office or car. Giant-size box contains 1,000 white tissues. Special, box 88¢

32. Breck Creme Rinse The rinse used by women who want soft, silky hair that is easy to manage. Special, 8-oz. bottle 88¢

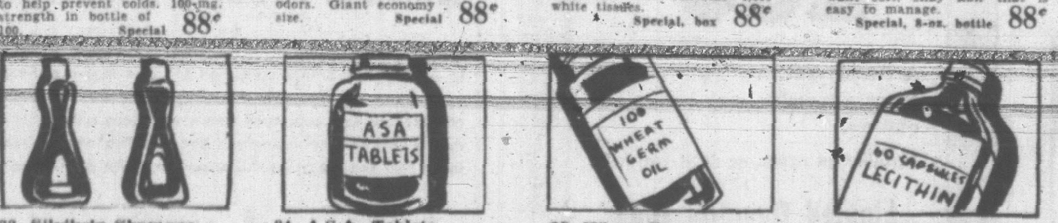

33. Silvikrin Shampoo Gives a rich lather as it contains pure Silvik. 5½ fluid oz. bottle. Special 88¢

34. A.S.A. Tablets Will help relieve pain and headaches. 5-grain tablets come in bottle of 500. Special 88¢

35. Wheat Germ Oil Capsules For an excellent source of Vitamin E, come in bottles of 100 capsules. Special 88¢

36. Lecithin Capsules Recommended by Kordel, the new nutritional supplement that helps give good health and vitality you desire. Special, bottle of 60 88¢

37. Puhl Boxed Soap Box of 3 individually wrapped cakes in imported quality. Your choice of Velvet, Lily of the Valley, Fern, Medium Rose and Lavender scents. Special 88¢

38. Ponds Angel Skin Hand and Body Lotion that helps soften rough skin, prevent chapping. Comes in large dispenser bottle. Special 88¢

39. "Evening in Paris" Profusion Spray made by Bourjois, comes in gift-boxed spray mist for the fragrance you'll adore! Special 88¢

40. Cusson's Gift Soap In choice of "Imperial Heather Bath," "Linden Blossom" and "Blue Hyacinth." Gift box of 3 cakes. Special 88¢

41. Tempo Hair Spray Comes in popular spray tin and three types to suit your hair—dry, normal or oily hair. Special 88¢

42. Anti Splash Bath Spray Will fit all faucets, with a chrome spring to protect both ends of tubing . . . choose blue, red, green or yellow attachments. Special 88¢

43. Evenflo Nursing Units Contain pyrex bottle, cap and nipple. At this low price you get three complete sets! Special 3 for 88¢

44. HBC Malt Extract and Cod Oil Whatever you choose, rest assured they are of quality products, made in England. 2-lb. jar. Special 88¢

45. Philishave Speedshaver With many features to give him a more satisfactory shave. Features such as fly-top head for easy cleaning; the double head with sel-sharpening blade. Special 17.88

46. Halibut Liver Oil Capsules with B-12 Contained in this bottle of 100. Excellent source of Vitamins A and D plus B 12. Special 88¢

47. Imported Shaving Brushes For the lather men like when they shave. Featuring sterilized bristles and vulcanized handle. Special, each 88¢

48. Facelle Tissues In economy box of 300 single white sheets (3-ply). Stock up now at this low price. Special, 5 boxes 88¢

HUDSON'S BAY COMPANY, cosmetics and household needs, main

88c HOSIERY and GLOVES

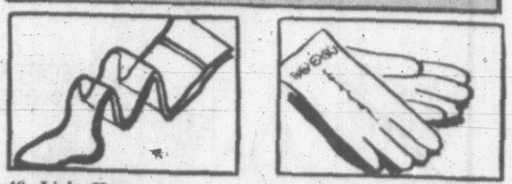

49. Lisle Hose Of chiffon super-fine cotton in "fashion's first" beige shade. Made in England, these seamed nylons feature no seam on foot. Sizes 8½ to 11. Special, pair 88¢

50. Seamed Hosiery In full-fashioned shades of beige, brown and taupe. In your choice of 51-gauge, 15-denier; 51-gauge, 30-denier, or 60-gauge, 15-denier. Broken sizes 8½ to 11. Special 2 pairs for 88¢

51. "L'Amour Girl" Seamless Mesh Hosiery In "leg-flattering" shades of beige, ember and browns, nylons of 400-needle, 15-denier, in size 9 to 11. Special, pair 88¢

52. All-Wool Gloves In popular wrist length and favored colors of yellow, powder blue, pink and white. Dainty trimming in beads or embroidery. Sizes S.M.L. Special, pair 88¢

53. Nylon Gloves In fashionable array of colors, easy-washing gloves in up-to-date styling, with 6-button shirred cuff. Sizes 6 to 7½. Special, pair 1.88

54. Pigtex Slippers Afford a snug fit because of the elasticized sides and composition soles; the soft comfort of pigtex; in white or black. Sizes 5 to 7. Special, pair 1.88

HUDSON'S BAY COMPANY, hosiery, gloves, main floor

88c Day DRESS ACCESSORIES

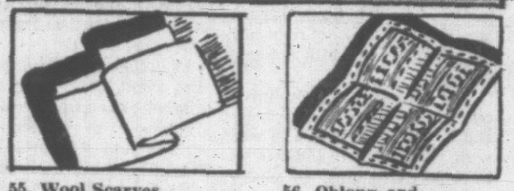

55. Wool Scarves To wear with fancy-free sports clothes, in your choice of 6-footer length striped scarves or 5-footer tartan scarves. Special, each 88¢

56. Oblong and Square Scarves For accessory smartness in gay colored plain shades . . Choose nylon oblongs, rayon squares or silk squares. Special 2 for 88¢

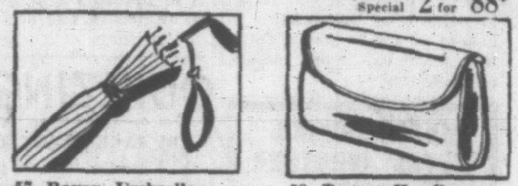

57. Rayon Umbrellas To perk you up in the rainy weather. Choose plaid, stripes or solid colors in 10-rib umbrella with simulated leather or plastic handles. Special 88¢

58. Teener Handbags In leather or plastic, expressed in popular clutch style with part chain handles and inside compartments. Other styles included in group. In choice of red, beige, tan or black. Special 1.88

59. Stylish Collars To set off your favorite sweaters, choose from Peter Pan and pointed collars featuring novelty stripes, polka dots, plain white or with embroidery; also a few angora. Special, 2 for 88¢

HUDSON'S BAY COMPANY, dress accessories, main

88c Day CANDY SPECIALS

60. Handcraft Chocolates Made by Smiles 'n' Chuckles and featuring a tempting assortment of centres dipped in quality chocolate. 1-lb. gift box. Special 2 for 1.88

61. Fillerys Toffee From England, famous for their assortment of flavorful toffee. Individually wrapped to assure lasting freshness. Special 2 lbs. for 88¢

62. Combination Special That children and adults will approve of. 1 lb. of Lowney's Bridge Mix plus 1 lb. of Wilkinson's Licorice Allsorts. Special, both for 88¢

63. Peanut Brittle Is freshly made with quality peanuts. Special 2 lbs. for 88¢

HUDSON'S BAY COMPANY, candies, main

88c Day STATIONERY VALUES

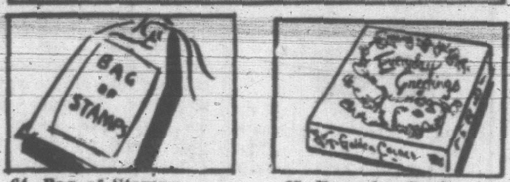

64. Bag of Stamps Sure to delight the stamp collector; in de luxe package of stamps from around the world. Special 1.88

65. Everyday Cards Box of 21 cards for birthday, anniversary, weddings, etc. Special 88¢

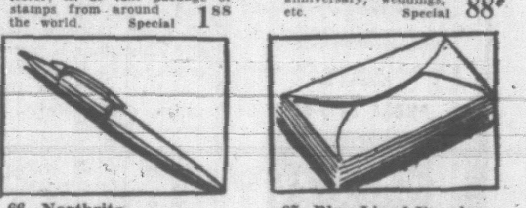

66. Northrite Ballpoint Pen The quality and styling that promotes writing ease. You choose the colorful holder. Refills are available, too! Special 88¢

67. Blue Lined Envelopes In top quality paper and business size; handy for household bills. Special 11 for 88¢

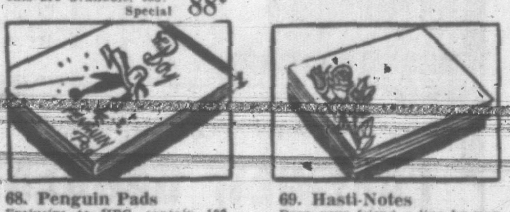

68. Penguin Pads Exclusive to HBC, contain 100 sheets of top quality paper; a thick pad for all your writing needs. Special 2 for 88¢

69. Hasti-Notes Drop your friend a line by way of these attractive hasti-notes that come in your choice of floral or animal designs. Special 4 boxes for 88¢

70. Stamp Album In loose-leaf style so you can attractively display your stamp collection. You can obtain refills, too! Special 1.88

71. Quality Stationery From Switzerland, is an ideal Christmas gift; contain matching envelopes. Special, box 88¢

72. Sheaffer Cartridge Pen Features transparent holder so you'll know when cartridges are empty. Fine nib only. Reg. 3.44. Special 88¢

73. Sheaffer Cartridges Have several on hand for your Sheaffer pen; 8 cartridges per package. Special 2 pkgs. for 88¢

74. Christmas Cards Contains box of 15 in assortment of glitter and plain designs. Your chance to stock up at these low prices! Special, box 88¢

HUDSON'S BAY COMPANY, stationery, main

75. Briar Pipes From England Quality pipes in assorted shapes and sizes. Each 88¢

76. Automatic Pocket Lighters Easy-action lighter, fully guaranteed. Assorted designs for ladies and men. By Wizlite. Each 88¢

77. Empress Cigarette Roller Small size to carry in your pockets. Easy to use. Each 88¢

Local News
Women's Pages
Classified

Victoria Daily Times

Second
Section
Pages 17-32

Unemployment May Cause Wave of Crime

Keep Doors Locked, Police Chief Warns

Victoria could be in for one of the worst crime waves in years this winter because of the unemployment situation, according to Police Chief John Blackstock.

He issued a warning today against keeping large sums of money on business premises and urging householders to keep doors locked and not leave valuables about.

Persons seeing loiterers or prowlers after dark are asked to call police.

The chief's warning was issued on the heels of an armed hold-up late Thursday at the Busy Bee grocery store, Hillside and Prior, in which $40 was taken.

Police were closely watching all Vancouver Island ferries after a report that a car with California licence plates was seen leaving the scene of the crime.

Fire Front Quiet

All's quiet on the forest front this week.

There were only 16 new fires during the week, bringing the year's total to 4,114.

Total cost this year to the forest service has been $4,663,-546.

There are 34 fires still burning in B.C., and the outlook's for rain next week, says the service.

With the Forces

CHEMOX BREATHING apparatus which uses potassium superoxide, and used in fighting shipboard fires or in event of gas attack, is demonstrated by CPO Kenneth Moyes, left, of Victoria. He is instructor in fire-fighting section at RCN's Fleet School, Halifax, and shows PO Douglas Nicholson of Rockingham, N.S., "how to do it."

* * *

A MEMBER OF THE FIRST RCAF-trained course of Royal Canadian Navy "Venture" cadets, Sub-Lieutenant M. F. Churchill of 1380 Rockland, receives his pilot's wings from Commodore J. V. Brock, Assistant Chief of Naval Staff.

* * *

ONLY RCAF PILOT on the graduation course at RCAF Station Saskatoon—there were 19 RCN "Venture" cadets as classmates—FO Paul A. Phillips, son of Mr. and Mrs. R. G. Phillips, 938 Claremont, received his pilot's wings from Commodore J. V. Brock. Phillips was the honor student of the class.

* * *

APPOINTMENT of Major Howard A. Doig as Protestant Chaplain for the Army in British Columbia was announced recently by Headquarters B.C. Area. Before coming to B.C. Major Doig served in a similar capacity at Oakville, Ont.

APPOINTMENT FILLS YEAR-OLD VACANCY

The B.C. Energy Board has finally found a chief engineer—after almost a year without one.

The cabinet Friday approved appointment of Percy R. Purcell to the post at a salary of $12,000 a year.

Mr. Purcell has been employed in Ottawa by the water and power bureau of the Department of Northern Affairs.

He'll start work Dec. 1, this year.

The energy board was created after the conclusion of the Shrum royal commission into the affairs of B.C. Hydro which followed the resignation of general manager H. L. Briggs in 1958 chiefly over finance policy.

TOPICS OF THE DAY

The signature "George R. Pearkes" flourished above cabinet orders-in-council Friday for the first time in B.C.

First official job for newly-sworn in Lieutenant-Governor Pearkes was to sign 42 orders Friday after a cabinet meeting.

His signature is the official seal of approval.

Gen. Pearkes was sworn into office Thursday night at Government House.

* * *

A film about penitentiary parole entitled "The Racket", will be featured at a meeting of Colquitz Junior High School PTA in the auditorium on Tuesday evening at 8.

The film will be accompanied by a talk given by W. A. Scoones, case worker with the John Howard Society.

* * *

Albert W. Reid, Canadian journalist and editor who has wide international experience, will address L'Alliance Francaise Monday at 3.30 p.m. in the Art Gallery, Moss Street.

Mr. Reid has lived in Victoria since 1954.

* * *

Regular meeting of Esquimalt council will be held at the Municipal Hall on Monday at 7.30 p.m.

* * *

George F. Rosman appeared in city police court today on a charge of assaulting M. A. Forester on a Victoria street on May 9 last.

He was further charged with driving a motor vehicle that had no rear-view mirror, inefficient brakes and ineffective headlamps, on June 16.

Rosman, who said he had [illegible] manded until Monday.

Victoria branch, Scottish Country Dance Society held its first meeting and dance in Holyrood House recently under the direction of instructoress Nancy Ferguson.

The group hopes to become affiliated with the B.C. Scottish Dance Society, which in turn is affiliated with the Royal Society of Scottish Country Dancing in Scotland.

Members plan to hold two dances a month on the second and fourth Wednesday. Election of officers will be held in November.

* * *

TWO BIG TONS OF POTATOES FOR NEEDY

Two tons of surplus potatoes were donated Victoria's Free Food Stall today by the Potato Marketing Board.

The potatoes, in 40 sacks of 100 pounds each, were transported to the stall on Cormorant Street in a truck donated by Evans Coleman and Evans Ltd.

Loading and unloading the potatoes were Roy Fletcher, secretary-treasurer of the Canadian Brotherhood of Rail-[illegible] Workers, and IWA member Jack Peace.

"It's a real Thanksgiving stall," said convener Mrs. E. E. Harper. "Response from donors has been just marvellous."

* * *

Victoria Amateur Swimming Club has formed an adult learn-to-swim class and a diving club.

Both groups meet Monday at 8 p.m. in the Crystal Garden.

Persons wishing to join may contact Brian De Blois at EV 5-0015 in the evenings, or be at the pool Monday.

* * *

Prizes and trophies won at the Saanichton Exhibition Sept. 3-5 will be presented at a banquet in the main Agricultural Hall, Saanichton, next Friday at 7.30 p.m.

All wishing to make reservations for the banquet are asked to phone Dave Nightingale, chairman, at GR 9-3858.

ASK The TIMES

Q. Please tell me the correct age of actress Lana Turner. K.H.

A. She's 39.

Q. When I was young someone gave me a book called "Ten Girls From Dickens." Did Dickens ever write such a book? A.A.M.

A. No. Your gift probably consisted of a compilation of stories taken from Dickens' works dealing with his younger female characters.

Anyone wishing a question answered is invited to send the problem along to The Times, addressed to "Ask the Times" Editor. Questions and answers will be published daily.

All questions should deal with matters of fact and be of general interest. The Times does not undertake to solve conundrums or legal problems. Nor will it attempt to put a value on old coins, stamps or antiques. These should be submitted to dealer.

BUT OTHERS PREFER SAFETY, MODERNIZING

'Mercury Lights Turn Us Blue,' Women Howl

By PAT DUFOUR and SUE BUTT

"Mercury lights turn our complexions blue," says Mrs. Malcolm Anderson.

"Away with the cluster lights. Mercury lighting modernizes the city," says Myrna Sutherland.

Victoria women are as divided as city fathers in the controversy over doing away with ancient cluster lights downtown. Aldermen on Thursday decided to retain cluster lights.

But Ald. Elmer McEwen said the ladies don't want mercury lighting because they make their complexions look weird.

He has some supporters.

ADD TO VICTORIA

Elaborating, Mrs. Anderson asks: "Who wants to end up with a pasty look?"

She has other reasons for wanting to keep cluster lights.

"Guess they're mostly sentimental," she explains. "Let's face it—they certainly add to Victoria. Mercury lighting won't do anything but detract."

J. H. Todd, great-uncle of Mrs. Anderson's uncle, installed the first cluster lights during the 20's.

"But mercury lighting will modernize the city," says Miss Sutherland. "I'm all for them. Most women wear more make-up at night, anyhow! The average woman doesn't wear too much of it during the day but chooses deep colors at night. Mind you—if you prefer the pale colors — I guess you're out of luck!"

Miss Sutherland is a cosmetic assistant in one of the city's largest departmental stores.

SOME DECORATION

"Street lights," says Mrs. D. S. Thompson, "are for lighting streets, not beautifying faces of women who linger under them! They should be chosen, though, with some regard for decorative value."

"Let's cut down purse-snatching by getting brighter lighting," advises Mrs. L. E. Kennedy. "As for how we look—who cares?"

"It's depressing!" is Mrs. John MacCormac's reaction to mercury lighting. "Meeting under such lights is hard on both you and the other person!"

LIGHT UP DARK SPOTS

"Complexions don't mean a thing," says another woman. "Let's have lighting that will eliminate dangers of dark spots during night driving."

Mrs. J. A. Small, mother of two teen-age daughters, also advocates mercury lighting.

"They'd be safer for women and young girls. They don't do a thing for a woman's looks—especially if you feel a bit under the weather—but you can't have everything."

Even the teen-agers have something to say.

"It's all in the mind," is opinion of 1[illegible]-year-old Jeanette Philion. "I'm all for mercury lighting. It sure doesn't bother me any."

BCHIS FOOTS RECORD BILL OF $45,000

Biggest-ever bill is being run up for the B.C. Hospital Insurance Service by a young man injured in a 1951 car smash—and still in bed.

The bill so far is $45,000.

The car victim, whose name has not been revealed, gets his bill—less $1 a day—paid by the government insurance scheme as long as he requires the facilities of an acute hospital.

Health Minister Eric Martin, in a statistical mood, said Friday 23,000 British Columbians go to hospital for acute care a month.

BCHIS pays out an average $3,775,000 a month for them.

Average time abed is 10 days, but there are many exceptions—like the nine-year wonder.

More than half the patients stay in less than six days, said Mr. Martin.

Joint Body To Discuss Sign Bylaw

Victoria's contentious sign bylaw will be discussed at a joint breakfast meeting of the retail merchants and tourist trade groups of the Chamber of Commerce Tuesday at 7.45 a.m.

It will be held in the Terra Cotta room of the Dominion Hotel.

Roderick Clack, assistant to the city engineer, will explain the new bylaw and answer questions, and group members will be asked to give their opinions.

"The calling of a breakfast meeting is a departure from our usual lunch and dinner meetings," a chamber official said, "but quite a number of chambers in Canada and the United States have followed this practice.

"All chamber members will be welcome."

TRAFFIC FINES

In Oak Bay police court Friday:

D. Brian Paver, 2561 Cavendish, ignoring stop sign, $15.

John Douglas Caley, 958 Wollaston, over 30 mph, $20.

Donald L. Cook, 1906 Birch, no licence plate light, $10.

Edgar H. Pugh, 2920 Finnerty, ignoring red light, $15.

Edward Kay, 1769 Kings, careless driving, $40.

James Fisher, 1280 Hewlett, unsafe open door, $20.

Robert Montgomery, 4957 Cordova Bay, over 30 mph, $20.

DR. W. KAYE LAMB

PRIZE-GIVING

Archivist To Speak

Victoria University annual prize giving will be held Friday at 8 p.m. in the new auditorium on Gordon Head campus.

University officials invite the public to attend.

About 60 academic prizes will be presented, consisting of scholarships and bursaries donated by individuals, businesses and various organizations.

They total about $10,000.

Guest speaker will be Dr. W. Kaye Lamb, Dominion archivist and national librarian.

He was formerly B.C. librarian and archivist.

His subject will be "A Balanced Diet of Learning."

Chest Drive Bogs Down

Greater Victoria Community Chest campaign officials are worried.

This year's biggest-ever drive for $350,000 started off well enough with a healthy $42,000 in advance gifts but after two weeks canvassing the total has crept to only $68,280.

Returns to date indicate a repetition of last year's results when the campaign ended $25,000 short of its goal. Last year, however, the total was made up by digging into the Chest's reserve fund.

This year the reserve fund is not large enough. Any shortage in the total figure for 1960 will result in agencies' shares being cut back, officials warned before the campaign started.

LAST $30,000

"On the basis of present returns it seems we shall easily clear the $300,000-mark," a Chest spokesman said today, "but we are very anxious about bringing in the last $30,000."

Earlier this week Bernard Van Aggelen, campaign chairman, expressed the hope $100,000 would be collected by today and appealed to all canvassers to send in donations as soon as they were received.

"We are disappointed that returns this week have been slow in coming in from canvassers," he said Friday.

10 DECLINED

There has been an improvement, however, in the commercial and industrial division of the campaign.

Of 309 firms asked to take part, only 10 declined. More than half the remainder agreed to operate a payroll deduction scheme for employees, a considerable increase over last year.

Last—and largest—division of the drive to get under way, the residential canvass, starts Wednesday. Campaign ends Nov. 4.

Mrs. Dolly North, Lifetime Resident, Dies at 83 Years

Mrs. Annie Georgina (Dolly) North, a life-long resident of Victoria, died in the Belmont Nursing Home this week, aged 83.

Her husband, J. H. North, died overseas while serving in the First World War.

Mrs. North is survived here by three daughters, Mrs. Mabel Bell, Mrs. Hazel Ray and Mrs. Irene Irvine; her brother, G. W. Rosson, and her brother-in-law, Joseph North.

She also leaves seven grandchildren and 11 great-grandchildren.

Funeral services were held at Hayward's Funeral Chapel followed by cremation.

Opposition Staffers Unpaid Since Aug. 3

Two officials of Her Majesty's Loyal Opposition are wondering when the next pay packet will come.

They haven't had one since Aug. 3, when Premier Bennett announced the date of his election and the legislature was dissolved.

They are John Wood, assistant to CCF and Opposition leader Robert Strachan, and Florence Riley, secretary.

They were on the civil service payroll as long as there was a legislature.

During the election campaign — when there was no opposition, legislature or MLA — they were stricken off the payroll as a matter of constitutionality.

They didn't object to this.

After the election Sept. 12, the new slate of MLAs is eligible for pay, but it requires an order-in-council to reinstate the two "employees" in the opposition leader's office.

Until they're reinstated, they won't get paid.

Waldo Whiffs Big One At Pittsburgh

Waldo Skillings, new Social Credit MLA-elect for Victoria, has a new respect for the principle that all things should be followed to the finish.

He sat in on all seven games of the World Series, but missed the fantastic finish to the 1960 baseball classic.

Skillings, who was accompanied by Premier W. A. C. Bennett at two of the games had to catch a plane and decided to beat the rush of fans leaving Pittsburgh's Forbes Field after Thursday's deciding game.

With the Yankees ("my team") leading 7-4 after seven innings, he figured that was it, and headed for the nearest exit.

The finish is already history. The Pirates erupted for five runs in the eigth inning and finally won the world championship on Bill Mazeroski's dramatic home run in the ninth.

Waldo sadly listened to it all, via a taxi radio on his way to the airport.

Revision Courts Sit in February

Courts of revision have been approved for municipalities throughout B.C. to hear complaints about 1961 assessments on property.

Official approval came Friday from the cabinet.

Victoria's court of revision under terms of the Equalized Assessment Act will open in City Hall Feb. 2 next year.

Esquimalt's will be Feb. 1 in the municipal hall.

Oak Bay court sits Feb. 6 in the municipal hall.

First of a series of Saanich sessions will be Feb. 1 at Royal Oak.

A View Royal court will be held Feb. 8 in the Community Hall.

HER SIGHT RESTORED, Miss Olive Binnie, right, can now see her constant companion of the past few years, CNIB worker Mrs. Lily Walls.

GIFT OF MODERN SURGERY

Sight Restored After 30 Years

By HAL JONES

In 1929 30-year-old Olive Binnie lost her eyesight.

Now—31 years later—the miracle of modern surgery has restored her vision enough for her to see the world in which she lives.

Her story is one of quiet faith and fortitude overcoming tremendous handicaps—for, in addition to having defective sight, she is deaf and cannot talk.

She was born in Windsor, Eng., with poor sight and lost her hearing when only three days old.

SIGHT WORSENED

The family emigrated to Canada in 1906 and Olive attended a school for the deaf in Winnipeg, where she learned to knit, sew and iron.

In 1918 she took up work as a dressmaker in Saskatoon until her sight failed and she had to give it up. She and her parents moved to Victoria in 1936.

She registered with the Canadian National Institute for the Blind in 1935 and learned to read braille. At this stage she could still make out faces but as time went on her vision deteriorated still further until in 1942 an eye specialist diagnosed that she would never have more than a perception of light.

Last year the local CNIB, a Community Chest agency, [illegible] and an operation for the removal of a cataract was carried out successfully earlier this year at Royal Jubilee Hospital.

At the moment she has what is known as guiding vision. In two weeks' time she returns to hospital for another operation which it is hoped will improve her sight still further, although she will never have perfect sight.

For the past few years Miss Binnie has been helped by Mrs. Lily Walls, a member of the women's auxiliary to the CNIB, who learned the hand-sign language of the deaf in order to communicate with her.

With Mrs. Walls acting as a sort of interpreter Miss Binnie was able to give her impressions of her new-found sight.

SEES COLORS

"The first thing I remember noticing was the white ceiling in the hospital," she said.

"My heart leaped for joy, it was so thrilling for me. It is wonderful to be able to see again after years of semi-blindness."

She lives with her 88-year-old mother, Mrs. C. A. Binnie, at 1[illegible] Cook Street. Her father, a captain in the army, died in 1948.

Despite her handicaps, she has always been active looking after all the housework and knitting garments for missionaries. She also is fond of walking.

"I can now see the difference between the pavement and the grass, the blue water of the sea, and trees, but my sight is still short and it takes time to get acquainted with people's faces," she said.

"The restoration of my sight is in reality an answer to my prayers."

CHURCH PAGE

First United Church
Cor. Quadra and Balmoral Road
Ministers
Rev. A. I. Higgins, B.A., B.D.
Rev. W. W. McPherson, M.A., D.D.
Directors of Music
Mr. and Mrs. J. Roberte Wood
* * * * *
9.30 a.m. and 11 a.m.
Miss Ruth Saunders
Medical Missionary Christian Hospital, Wonju, Korea
Broadcast over CKDA (1220)
Soloist: Alice Waddell
7.30 p.m.
"Five Times Divorced"
Rev. A. I. Higgins, B.A., B.D.
Baby Creche, Nursery and complete Sunday Schools at 9.30 a.m. and 11.00 a.m.
The church is fitted with hearing aids.

METROPOLITAN UNITED CHURCH
Pandora at Quadra
Ministers:
Rev. F. E. H. James, B.A., B.D., D.D.
Rev. E. Laura Butler, B.A., S.T.B.
Rev. C. R. McGillivray, M.A.
Organist and Choirmaster: Mr. Eric Boothroyd, A.R.C.T.
11.00 a.m.
"You and the Devil"
Preacher at both services: Rev. F. E. H. James, D.D.
Soloist for the day: Miss Margaret Thomson
7.30 p.m.—
"Come and See"
Evening service broadcast over radio station CJVI.
Church School sessions as usual at 9.45 and 11.00 a.m.
Creche and Nursery at 11.00 a.m.
Hearing Aids Available
We Welcome Visitors

Centennial United Church
Gorge Road, near cor. of Douglas and Hillside
Minister, Rev. S. J. Parsons, D.D.
Director of Music: Julian A. White, A.T.C.M.
Organist, Mrs. Margaret Wilmshurst
LAYMEN'S SUNDAY
11.00 a.m.—
"A MAN IN THE HOUSE"
Centennial Trio will sing
2-5 p.m.—
Men's "Retreat-Workshop"
7.30 p.m.
"Carrying Your Corner"
Mr. Ted Bennett of Vancouver
Soloist: Mrs. P. Naftel
Hearing Aids Available
A Friendly Welcome Awaits You

THE CHURCH OF ST. AIDAN
(United Church of Canada)
Richmond at Cedar Hill Crossroad
Minister: The Rev. A. I. Avery
Organist: Miss M. M. Vaughan, L.R.S.M.
11 a.m.
"Laymen Sunday"
MR. S. MATHER
7.30 p.m.
"Wet and Dry Youth"
9.45 a.m.—Sunday School—7 years and over
11.00 a.m.—Sunday School and Baby Creche
Primary only, ages 3 to 6 inclusive

Oak Bay United Church
Mitchell at Granite
Ministers:
Rev. Alexander Calder, B.A.
Rev. Thomas B. McMillan, B.A.
Organist, James Saunders
Choir Director: Mrs. V. Barclay
Two Sunday Schools
10 a.m. and 11.30 a.m.
Two Church Services
10 a.m. and 11.30 a.m.
Laymen's Sunday
"WITNESS WHILE YOU WORK"
Guest speaker: Mr. Don Morton, Duncan

Fairfield United Church
Fairfield and Moss
Minister: Rev. H. K. Johnston, B.A., D.D.
Director of Music
Mr. Rodney Webster, A.R.C.T.
SUNDAY SCHOOL
9.45 a.m.—Primary to Seniors
11.00 a.m.—Creche to Primary
LAYMAN'S SUNDAY
11.00 a.m.—
"The Greatest Commandment"
Mr. J. P. Fawcett
7.30 p.m.—"Loyalties"
Dr. H. K. Johnston

BELMONT AVE. UNITED
Pembroke and Belmont Ave.
Minister: Rev. D. B. Sparling, B.A., B.D., D.D.
11 a.m. "Ye Are Witnesses"
7.30 p.m.—"Old and New Covenants"
9.45 and 11.00 a.m. Church School

Gordon United, Langford
Goldstream Avenue
Minister: Rev. Gordon P. Dangerfield, B.A.
11.00 a.m.—Laymen's Sunday
Guest Speaker
Dr. Murray Anderson

Assemblies Spurn Divorce Sanction

TORONTO (CP) — Rev. W. E. McAlister, general superintendent of the Pentecostal Assemblies of Canada, said today there has been no change in the assemblies' views on divorce and remarriage.

He said a church committee presented the recent biennial conference at London, Ont., a report recommending that some relaxation of policy on divorce and remarriage be permitted at the local church level.

Press reports had said the committee recommendation was adopted. In fact, it had been "received" by the conference but no formal action was taken to implement it.

Mr. McAlister said:

"Our official position concerning divorce and remarriage is unchanged. The Pentecostal Assemblies of Canada are definitely opposed to divorce and remarriage."

ANGLICAN SERVICES

Christ Church Cathedral
Rockland and Quadra
The Very Rev. Brian Whitlow, M.A., M.Ed., Dean and Rector
HARVEST THANKSGIVING
8.00 a.m.—Holy Communion
11.00 a.m.—
Choral Eucharist
Sermon: The Dean
7.30 p.m.—Evensong
Sermon: The Rev. Canon S. J. Wickens
7.00 p.m.—
Evensong, James Bay Hall
The Venerable C. H. R. Bradshaw
Sunday School at the Memorial Hall (with Nursery) at 11 o'clock and at the James Bay Hall at 10 o'clock.
Holy Communion:
Tuesday, 11.00 a.m.
Thursday, 7.15 a.m.
Mattins each weekday at 9.00 a.m.
Evensong each weekday at 5.15 p.m.

ST. JOHN'S
Quadra Near Pandora
Rev. Canon George Biddle, Rector
8.00 a.m.—Holy Communion
(Young People's Corporate)
9.30 a.m.—Family Service
11.00 a.m.—
"FOR THINE IS THE KINGDOM"
Preacher: Canon Biddle
7.10 p.m.—Organ Preludes
Frederick Chubb B.A., Mus. Bac., F.R.C.O.
"Fanfare" (John Cook)
"Variations from Septet" (Beethoven)
7.30 p.m.—
YOUTH SUNDAY
Address by K. J. Ironside
Installation of AYPA Officers
9.30 and 11 a.m., Sunday schools

ST. PETER'S, LAKE HILL
St. Peter's Road, at Quadra
Rev. K. M. King, Ph.D., Vicar
HARVEST FESTIVAL
8.30 a.m.—Holy Communion
11.00 a.m.—Beginners' Sunday School
11.00 a.m.—FAMILY SERVICE
The Vicar
7.30 p.m.—FESTAL EVENSONG
Junior and Senior Choirs
Preacher: Roger Bray
Friday, Oct. 21
6.15 p.m.—PARISH SUPPER
For All the Parish Family

S. George the Martyr
Cadboro Bay and Maynard Roads
Serving Queenswood, Ten Mile Point, Uplands and Cadboro Bay
YOUTH SUNDAY
TRINITY XVIII
8 a.m.—Holy Communion
THE CHURCH SCHOOL
H. D. C. Hunter, M.A., Director
9.30 a.m.—Juniors and Seniors
11 a.m.—Kindergarten and Primary
BIBLE CLASSES
9.30 a.m.—Rector's Class for Boys
3.30 p.m.—Miss Phillips' Class for Girls
11 A.M.—MATTINS
"THE QUEST FOR SELF-KNOWLEDGE"
7.15 p.m.—Organ Preludes
Gordon Britton
7.30 P.M.—EVENSONG
Holy Communion
Tuesday (S. Luke) 7.30 and 10.30 a.m.
Thursday (Intercessions) 10.30 a.m.
Rev. William Hills, Rector
Rural Dean of Victoria

ST. MARY'S
Elgin Road, Oak Bay
The Rev. Canon Hywel J. Jones, L.Th., Rector
TRINITY XVIII
8.30 a.m.—Holy Communion
11.00 a.m.—Mattins and Sermon
7.00 p.m.—Evensong and Sermon
Preacher: The Rector
Sunday School
9.45 a.m.—Seniors
11.00 a.m.—Pre-Primary, Primary and Juniors
Baby Creche 11.00 a.m. in the parish hall
Thursday
10.30 a.m.—Holy Communion

ST. MATTHIAS'
Corner Richmond and Richardson
Eighteenth Sunday After Trinity
8.00 a.m.—Holy Communion
11.00 a.m.—Choral Eucharist
7.30 p.m.—Evensong, Installation of A.Y.P.A. Officers.
The Rector at both services
Nursery facilities are available during the morning service
Sunday School
9.45 a.m.—Main School and Bible Class
11.00 a.m.—Primary and Pre-Primary Depts.
Thursday
10.30 a.m.—Holy Communion
Rev. Angus Cameron of Lundavra, O.St.J., B.A.

St. Barnabas' Church
Belmont and Begbie (Mt. Tolmie Bus)
TRINITY XVIII
8.00 a.m.—Holy Communion
10.15 and 11.45 a.m.—Sunday School
11 a.m.—Sung Mass
7.30 p.m.—Solemn Evensong
Preacher at both services:
The Rev. Canon T. D. Somerville, B.A., B.D., Dean of Residence, Anglican Theological College, Vancouver.
Rev. Canon T. Bailey, M.A., B.D., Rector

ST. PHILIP'S
Corner Neil and Eastdowne Streets
Rector: Lt.-Col. Rev. R. O. Wilkes, M.C., C.D.
YOUTH SUNDAY
8.30 a.m.—Holy Communion
Corporate Communion for Young People
11.00 a.m.—Youth Service
7.30 p.m.—Evensong
Sunday School at the usual times

ST. ALBAN'S CHURCH
Two Blocks North of Hauitain On Belmont Ave.
8 a.m.—Holy Communion
10 a.m.—Sunday School
11 a.m.—Pre-Primary Classes
11 a.m.—Mattins
7.30 p.m.—Evensong
THE REV. F. W. HAYES

Temple Will Show Billy Graham Film

A film taken in Africa by Billy Graham Evangelistic Association, "Africa On The Bridge," will be shown here Sunday at 7.30 p.m. in the Evangelistic Temple, Blanshard and Queens.

Theme of the hour-long color film, which shows many shots of Billy Graham at work, is that Africa is pausing to hear God's message of brotherhood and love.

CHURCHES

METHODIST

FREE METHODIST CHURCH
1620 Cook Street EV 3-1535
Pastor, Rev. J. H. James
9.45 a.m.—Sunday School Hour
11.00 a.m.—Morning Worship
7.00 p.m.—Evening Worship

CHURCH OF GOD

COOK ST. HALL
1833 Cook Street
Lord's Day—
School for children, 2 p.m. Gospel service, 7.30 p.m. All welcome.

SPIRITUALIST

OPEN SPIRITUALIST CHURCH, 1600 Cook St. Sunday, 7.15, SINGSPIRATION. 7.30, Mrs. W. Bentham, Clairvoyance. Thursday, 8 p.m., healing and clairvoyance.

CHRISTIAN SPIRITUALIST CHURCH
725 Courtney St.
Sunday, Oct. 16, 7.30 p.m.
Speaker, Rev. Leeman

NAZARENE

FIRST CHURCH OF THE NAZARENE
Quadra St. and Kings Rd.
Minister: W. B. Airhart
9.45 a.m.—Sunday school
Worship services
11.00 a.m. and 7.30 p.m.

LATTER DAY SAINTS

THE CHURCH OF JESUS CHRIST Latter Day Saints. EV 4-6214.

CHURCH OF CHRIST

CHURCH OF CHRIST
1620 Fernwood Road
Bible Study, 10.30 a.m.
Communion, 11 a.m.
Gospel Service, 7.30 p.m.
Phone GR 9-3743

LUTHERAN

LUTHERAN CHURCH OF THE CROSS
Corner of Cedar Hill and Cedar Hill Crossroad
V. E. PROPP, PASTOR. GR 7-3851
SUNDAY SCHOOL, 9.45; WORSHIP SERVICE, 11 A.M. We invite you to worship in the new Home Mission Church of the ELC, a church of the merger.

HOPE LUTHERAN CHURCH
Missouri Synod
A Church of "The Lutheran Hour" and "This Is the Life"
Chambers and Princess (off Cook)
Sunday school 10 a.m.; service 11. Voters' meeting 7.30 p.m.
C. C. Janzow, pastor. EV 3-5535

GOOD SHEPHERD LUTHERAN CHURCH
(U.L.C.A., Western Canada Synod)
2815 Cedar Hill Road
The Festival of Harvest, 10.30 a.m., the service (German) and Sunday school. Vespers (English) at 7 p.m. Rev. J. E. Bergbusch, D.D. EV 5-2151.

GRACE ENGLISH LUTHERAN CHURCH
1273 FORT STREET
Pastor, William A. Williams
Church, EV 3-5256; Residence, EV 3-8637
Sunday school 9.45 a.m.
Morning worship 11 a.m.
Visitors specially invited to attend.

REDEEMER LUTHERAN CHURCH
(Mo. Synod)
Church of "This Is the Life"
Sunday School .... 9.45 a.m.
Divine Service .... 11.00 a.m.
3020 Jacklin Rd., Langford
H. W. Behling, pastor. GR 8-4149

GOSPEL HALLS

MILNES LANDING GOSPEL HALL
Sunday, 6.45 p.m., The Family Hour. Speaker, Mr. Jim Bryden
Wednesday, 7.30 p.m., Bible study.

VICTORIA GOSPEL HALL
935 Pandora Avenue
11.15 a.m.—Worship and Breaking of Bread.
9.30 a.m.—Sunday school.
7.30 p.m.—Gospel service; speaker, Mr. H. W. O. Atkins, formerly of England.
Ministry meeting, speaker, Mr. Atkins, nightly, Monday to Thursday, 8 p.m.
7.30 p.m. Friday, Camp Imadene Rally, for all young people.

QUADRA BIBLE CHAPEL
Tolmie Ave. and Jackson Street
Sunday:
9.45 a.m.—Sunday School.
11.00 a.m.—Morning Service, Mr. John McLaren of Vancouver. Subject: "The Coming of the Holy Spirit."
12.00 noon—The Lord's Supper.
7.30 p.m.—Evening Service, Mr. John McLaren. Subject: "The Spirit Filled Sermon."
9.00 p.m.—Young people. Speaker, Mr. John McLaren.
Wednesday:
8.00 p.m.—Prayer and Bible Study.
Thursday:
2.45 p.m.—Women's Meeting.

CHRISTADELPHIAN

CHRISTADELPHIAN, Orange Hall, 725 Courtney Street. Sunday morning, 11 o'clock. Secretary EV 4-8293.

UNITED

ESQUIMALT UNITED CHURCH
Admirals Rd. at Lyall St.
SUNDAY WORSHIP 11 A.M.
Minister, Rev. G. Howard Turpin, B.A.

EVANGELICAL FREE CHURCH

PARKDALE EVANGELICAL FREE CHURCH
3261 HARRIET RD.
SUNDAY SCHOOL, 9.45 A.M.
SERVICES 11.15 A.M., 7 P.M.

St. Luke's Church
TRINITY XVIII
8.00 a.m.—Holy Communion
11.00 a.m.—Mattins
7.30 p.m.—Evensong
ST. LUKE'S DAY TUESDAY OCT. 18
100th Anniversary
7.00 a.m.—Holy Communion
10.30 a.m.—Holy Communion
8.00 p.m.—Special Service of Thanksgiving
Preacher: His Grace the Archbishop
Those NOT holding special cards will be admitted at 7.45 p.m.
Rev. T. D. B. Ragg, Rector

SCOTS WILL PARADE FOR SPECIAL SERVICE

The Canadian Scottish Regiment (Princess Mary's) and cadets will parade to St. Andrew's Presbyterian Church Sunday, leaving Bay Street Armoury at 10.15 a.m.

Service will be conducted by Major the Rev. J. L. W. McLean, CD, regimental chaplain.

The commanding officer, Lieut.-Col. Peter Ramsay, ED, will read the lesson.

"Though the Earth Be Removed," is the sermon subject.

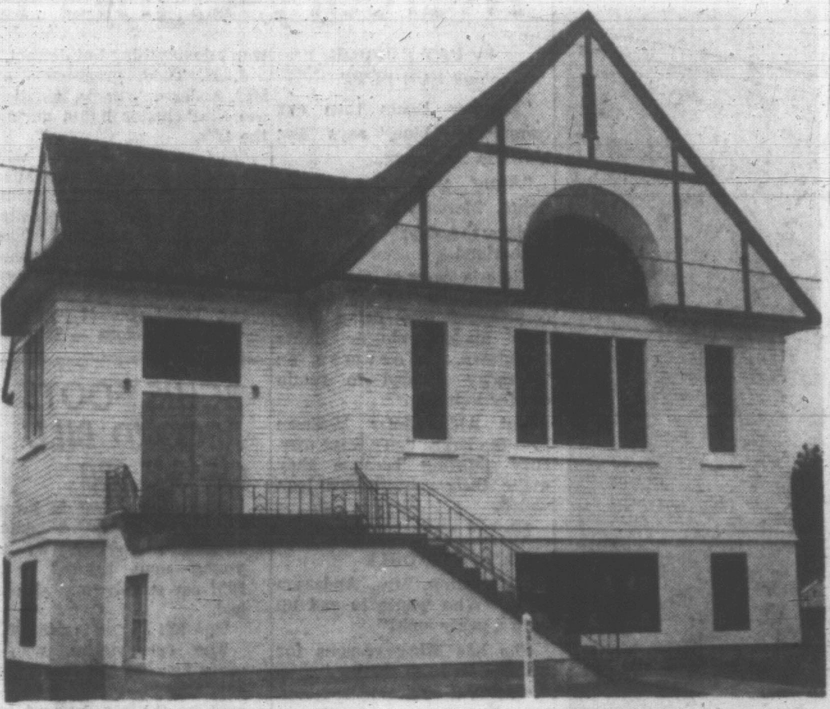

BRIGHT NEW APPEARANCE now greets visitors to Esquimalt United, built in 1913, used as a garrison church for a quarter-century, and now ready for further service to the community.

DEDICATION SET

Three-Year Project Ends in Esquimalt

Extensive renovation work underway at Esquimalt United Church, Admirals and Lyall, the past three years has been completed and dedication will take place Sunday at 3 p.m. A former pastor, Rev. T. G. Griffiths, will officiate.

Close to $10,000 has been spent on both interior and exterior redesigning and work includes a new roof, stucco, a new angled stairway and emergency exit, new pulpit and pulpit platform, renovation of the church balcony formerly closed off, and new interior color tones.

Interior rebuilding was designed to fully utilize available space.

This has been accomplished so successfully it means expanded Sunday school facilities with an increased staff.

Minister at the church is Rev. G. Howard Turpin.

Canada in 1959 had only 37 cases of diphtheria, with no deaths, the lowest incidence of this disease in history.

FEW SEE INNER WORKINGS

Church 'Unknown' to Outsiders

TORONTO (CP) — The newly-elected moderator of the United Church of Canada has likened the church to a village by the sea where people live, strive and die almost unnoticed by visitors from outside.

And some churchgoers, Rt. Rev. Hugh McLeod told the Toronto West Presbytery, are like excursionists, picnickers, businessmen, scientists and artists who visit the village and then go away convinced they know the community.

None of these visitors really knows the inner workings of the daily life of the villagers, said Mr. McLeod, who moved to Toronto from Winnipeg this week.

He said the excursionists and picnickers are persons who visit the church only on special occasions and form spot judgments of it.

Businessmen judged the success of the ministry by financial figures and other statistics, scientists took a scientific attitude toward religion and artists equated the church with its music, its architecture or its oratory.

The church, he said, is "more than an art, more than a business and more than a science."

Mr. McLeod was delivering his first address since becoming head of the United Church at the general council sessions in Edmonton last month.

IN SCOTLAND

Fish Plan Fouled By Sect

GLASGOW, Scotland (Reuters) — A dispute touched off by an ultra-strict religious sect immobilized almost all of northeast Scotland's herring fleet Friday.

The trouble began recently when herring fishermen belonging to the "close brethren" sect withdrew their catches from the pooled prices system operated by the Scottish Herring Producers Association. The sect believes its followers are "chosen people" and should not mix with outsiders.

After the withdrawal, the association told merchants not to buy fish from the brethren fishermen. Some merchants refused to obey the order and the producers retaliated by ordering all association members [illegible]

Under the pooled prices setup, fluctuations in herring prices are ironed out and all fishermen get an average price.

A brethren conference here two months ago decided in favor of tougher enforcement of a rule forbidding the sharing of money with "non-believers."

Miss Ruth Saunders, medical missionary from the Wonju Christian Hospital in Korea, will be in the pulpit at both 9.30 a.m. and 11 a.m. services Sunday at First United.

At 3 p.m. in Fellowship Hall, 932 Balmoral, she will show slides of work being done at the hospital and amongst the people of the area.

Erskine Presbyterian Church
Harriet Road
Evening Service, 7.30
St. Paul's Presbyterian Church
Mary St. Service 11.30 a.m.
Minister: Mr. R. MacMillan

ARCTIC CLERIC 'RECRUITING'

LONDON (Reuters) — The Anglican bishop of the Arctic, the Rt. Rev. Donald Marsh, arrived here by air Thursday on a seven-week visit to recruit social workers for his diocese.

At London airport the bishop said he would visit universities, colleges and training schools, "in fact anywhere I can find young people."

"We want men who are dedicated to help the Eskimos to help themselves," said the bishop. "We need people with brains and a genuine love of the Eskimo people."

He praised the influence of women in his diocese. "A woman does far, far more good than a parson," he said.

Centennial Ready For Laymen's Day

A "laymen's Sunday" will be held this weekend at Centennial United Church with 2 p.m. and 7.30 p.m. services.

The men's retreat-workshop will be held in the afternoon.

It will be devoted mainly to discussion of relationship between male members of congregation and responsibilities to the church.

EMMANUEL BAPTIST CHURCH
Fernwood at Gladstone
Rev. Alvin C. Hamill, B.A., B.D., Minister
Music Director
Mrs. Isabelle Goodwin
Organist, Pat McIvor
11 a.m.—
"Silent Looks of Christ"
7.30 p.m.—
"The World Is Not Yet Evangelized"

FIRST BAPTIST CHURCH
Quadra at Mason — Rev. G. R. Easter, B.A., B.Th., Pastor
J. E. Tunstall, Organist and Director of Music
Church Schools — Senior and Junior, 9.45
Primary and Beginners, 11.00
11.00—"THE VISION GLORIOUS"
Church Parade—Victoria Business and Professional Women's Clubs
7.30—"THREE YOUNG PEOPLE BACK FROM EUROPE"
Linda Bergstrom, Joan McCormick and Grant Hobbs
The Church With a Practical Gospel Message

CENTRAL BAPTIST
833 Pandora Ave. — Rev. R. D. Holmes, B.Th., Pastor
We Preach Christ Crucified, Risen, and Coming Again
9.45 a.m.—Sunday School for All Ages
11 a.m.—DR. A. R. PYKE, B.A., Th.D.
Pastor of Central Baptist Church, London, Ont.
7.30 p.m.—The Pastor Will Speak
"CONQUERING DESPONDENCY"
Holding Forth the Word of Life

CHRISTIAN AND MISSIONARY
ALLIANCE CHURCH
1039 YATES ST. (near Cook) — Rev. Theo. W. Chapman, Pastor
9.55 a.m.—Sunday School — 11 a.m.—"The Trespass Offering"
7 p.m.—Evangelistic Service — 8.30 p.m.—Youth Service
Tuesday, 7.30 p.m.—Bible Study and Prayer

ST. ANDREW'S PRESBYTERIAN CHURCH
Downtown—Douglas Street at Broughton
The Very Rev. J. L. W. McLean, C.D., M.A., D.D.
11 a.m.—"Though the Earth Be Removed"
7.30 p.m.—"The Apostles' Creed: (1) I Believe"
Organist, Choirmaster: C. C. Warren, L.R.S.M., A.T.C.M.
WE WELCOME VISITORS

KNOX PRESBYTERIAN CHURCH
Stanley Street
Service—11.00 a.m.
No service at Richmond Road
Sunday Schools at 9.45 a.m.
Rev. Dr. A. A. Rattray, Ph.D.

Gorge Presbyterian Church
Tillicum Rd. at Walter St.
Morning Worship, 11 a.m.
Minister: Rev. J. C. Boyne, B.A., B.D.

BY CATHOLIC HIERARCHY

Sunday 'Workday' Rapped

OTTAWA (CP)—The Canadian Catholic Conference has expressed "grave concern" over the growing tendency by commerce and industry to consider Sunday an ordinary working day.

The cardinals, archbishops and bishops of Canada, in plenary session here, said in a statement:

"If this tendency should one day be confirmed by legislation or, by increasing toleration should come to be accepted as normal in our society, then all who proudly profess the doctrine of Christ would witness the disappearance of institutions which were established through the unceasing efforts of many generations."

It added:

"Will Sunday work eliminate unemployment; Will the abolition of the Lord's Day call down upon our country that protection of divine providence which we all know to be so urgently necessary?

"The Canadian hierarchy believes that our federal and provincial leaders will, in their wisdom, find ways to overcome our present difficulties, and even to anticipate possible future economic fluctuations in such a way as to uphold the sanctity of the Lord's Day in years to come."

British Israelites Will Meet Monday

A. Halliwell of Toronto will address the Victoria branch, British Israel World Federation, Monday at 8 p.m. in Newstead Hall.

His subject will be "Cosmic and Political Changes Foretold."

Guest Preacher

President of the Canadian Protestant League, Rev. A. R. Pyke, pastor of Central Baptist Church in London, Ont., will be guest preacher at Central Baptist here Sunday at the 11 a.m. service.

"Victoria's Historic Church"
CHURCH OF OUR LORD
REFORMED EPISCOPAL
Humboldt and Blanshard Streets
J. Ingram Smith—Organist
7.30 a.m.—Holy Communion
10 a.m.—Sunday School
11.00 a.m.—
THE RADIO MINISTRY
Morning Prayer
SERMON:
"Stand and Deliver"
Bishop D. A. G. Rankilor, D.D.
Broadcast over CFAX, 810
7.30 p.m.—Holy Communion
SERMON:
"God's Personal Peace"
The Bishop

First Church of Christ, Scientist
Chambers St. and Pandora Ave.
A Branch of The Mother Church
The First Church of Christ Scientist in Boston, Massachusetts
SUNDAY SERVICE
11.00 a.m. and 7.30 p.m.
SUBJECT
"DOCTRINE OF ATONEMENT"
Sunday School, 11.00 a.m.
Testimony Meeting
Wednesday, 8.00 p.m.
FREE PUBLIC READING ROOM AND LENDING LIBRARY
604 Broughton Street
ALL ARE WELCOME

OAKLANDS CHAPEL
Fernwood and Cedar Hill Roads
9.30 a.m.—The Lord's Supper
11.15 a.m.—Family Bible Hour and Sunday School
Speaker
MR. D. McCARTNEY
7.30 p.m.—Evening Service
Speaker
DR. D. HORTON
Thursday, 8.00 p.m.
Prayer and Bible Study

CHRISTADELPHIAN HALL
Kings at Blanshard
Sunday School, 9.45 a.m.
Memorial Service, 11 a.m.
Public Address, 7.30 p.m.
Subject:
"THE VALUE OF THE OLD TESTAMENT"
Speaker: F. Woodcock

The Salvation Army
Victoria Citadel Corps
757 Pandora
Wednesday, 8 p.m.
Fellowship, Prayer
ALL WELCOME

REV. JAMES MONTGOMERY
Director of Sunday School, Youth, Men's Fellowship Depts.
WILL BE SPEAKING AT
9.45 a.m.—Annual Sunday School Rally
3.00 p.m.—Closing Rally of S.S. Convention
7.30 p.m.—Evangelistic Climaxing Service
11.00 a.m.—The Pastor Speaks:
"THE UPPER AND LOWER SPRINGS"
Monday, Oct. 17, 6.30 p.m.—
Men's Fellowship Dinner Meeting
Speakers: Hon. Rev. Phil Gaglardi and Rev. James Montgomery
GLAD TIDINGS TABERNACLE
842 North Park Street — Pentecostal Assemblies of Canada

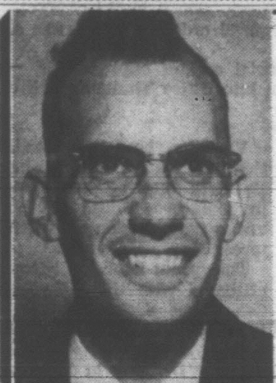

THE CHURCH OF CHRIST
Invites you to a series of
GOSPEL MEETINGS
Oct. 16-30, 7.30 p.m.
Except Saturdays
1620 Fernwood Road
Speaker:
JIM HAWKINS
"We Speak Where the Bible Speaks"

EVANGELISTIC TEMPLE
Blanshard at Queens — (Apostolic) — Rev. R. E. S. Toms
"AFRICA ON THE BRIDGE"
WITH BILLY GRAHAM
In Action—In Full Color
SUNDAY AT 7.30 P.M.
COME EARLY

VICTORIA TRUTH CENTRE
(Affiliate International New Thought Alliance)
"There is an answer to every prayer—a solution to every problem"
REV. EMMA M. SMILEY, Minister
11.00 a.m.—"AM I MY BROTHER'S KEEPER?"
11 a.m.—Children's Church
7.30 p.m.—"THIS ABOVE ALL"
Tuesday, 2.00 p.m.—Healing Meeting
Wednesday, 8.00 p.m.—"THESE THINGS ADDED"
ALL WELCOME — 1201 FORT ST.

BRITISH-ISRAEL-WORLD FEDERATION — CANADA INCORPORATED
Monday, October 17th, 8 p.m.
NEWSTEAD HALL, 734 FORT STREET
MR. A. HALLIWELL of Toronto
"Cosmic and Political Changes Foretold"
Radio Broadcasts Every Sunday, 9.15 a.m., CJOR (600)

KINGDOM MINISTRY (British - Israel)
Newstead Hall, 734 Fort St., Leader, Mr. A. A. Fryer
Speaker: MRS. W. FERGUSSON of Vancouver
Subject: "HERALDRY, PART II"
with color slides.
A Bright Meeting Every Sunday, 7.15 p.m.

VICTORIA AND DISTRICT BRITISH ISRAEL ASSN.
At Newstead Hall, 734 Fort Street
Tuesday, Oct. 18, at 7.45 p.m.
Speaker: Rev. R. BULTEEL of Ladysmith
Subject: "A New Look at Genesis"

Family at the right is Mr. and Mrs. W. B. Beischer and their five children, one of them a foster child. Another foster child has recently gone to a permanent home. At left, Mrs. C. La Bossiere and her four children (Mr. La Bossiere was working when the picture was taken). This family is waiting for its first foster child. The La Bossieres have said they will open their home to any child regardless of race, and in any age group, who needs their care and affection. Social worker at door of Spencerhouse, where Family and Children's Service, one of the Community Chest Agencies, has its office, is Mrs. Bernice Packford.

"They Open Their Hearts And Take Children Into Their Homes"

This afternoon the Family and Children's Service, with the help of its Women's Auxiliary, held a coffee party from 3 to 5 p.m. in Holyrood House to honor more than 200 foster parents who are looking after children from the ages of one month to 18 years in their homes. These children come from many different kinds of families, yet they have one thing in common; their own parents cannot look after them. The foster parents, too, vary widely but they all have something in common. They want to help children. They take children in, open their hearts and homes to them, knowing full well that these are "borrowed" children and that some of them eventually return to their own families. The foster parents give unstintingly of their love, patience and understanding so that their foster children shall have the opportunity to live and grow in a normal, stable environment. It is not always easy going for either the child or the foster parents but through the united efforts of the foster parents and the social worker, the child can get over his first hurt and learn to trust human beings again. The coffee party was planned for a Saturday afternoon in order that foster fathers might attend. It honored present and past foster parents as well as those waiting for their first foster child.

And a woman who held a babe against her bosom said, Speak to us of Children.

And he said:

Your children are not your children.

They are the sons and daughters of Life's longing for itself.

They come through you but not from you, And though they are with you yet they belong not to you.

You may give them your love but not your thoughts,

For they have their own thoughts.

You may house their bodies but not their souls,

For their souls dwell in the house of tomorrow, which you cannot visit, not even in your dreams.

You may strive to be like them, but seek not to make them like you.

For life goes not backward nor tarries with yesterday.

You are the bows from which your children as living arrows are sent forth.

The archer sees the mark upon the path of the infinite, and He bends you with His might that His arrows may go swift and far.

Let your bending in the archer's hand be for gladness;

For even as He loves the arrow that flies, so He loves also the bow that is stable.

—Taken from THE PROPHET
by Kahlil Gibran.

Photo by
BILL HALKETT

Arranged by
ELIZABETH FORBES
Women's Editor

THE BETTER HALF By Bob Barnes

"It would never do for me to play with my husband—he's a certified public accountant."

SHOPPING GUIDE

Novelty Money Banks Will Make Saving a Pleasure!

By PENNY SAVER

Children will love to save pennies through one of the novelty wooden combination money banks and weather indicators that I saw in one downtown store this week. Imported from Germany, they're in the form of a colorful Swiss chalet, complete with a tiny brother and sister that go in and out—depending on the whims of the weatherman!

Yellow roof is topped with a cheery red chimney and flowers and miniature trees provide gay landscaping. You can almost hear the trill of the bluebird that's perched on a tiny fence!

Money slit is in top of roof and a thermometer is attached to front of chalet. These can be bought for $2.75.

Identical in appearance are ones that also act as a musical box. Wind them up and you'll hear the lilting notes of "The Blue Danube." This type sells at $5.95.

If you, on the other hand, prefer the old-fashioned piggy bank there are chubby pink piglets in pottery that sell at $1.49. Tips of their curly tails and toe nails are touched with blue. Jovial smiles on their faces are bound to appeal to any child.

For a final touch of fantasy there are clusters of roses and pansies perched on each generous back! A pink rubber stopper at base of piglet releases the precious pennies when the young owner has a mind to go on a spending spree!

What small child hasn't, at some time, fallen in love with some of the animal characters created by Walt Disney? Now selling downtown are a series of china Walt Disney animals that each come in their own colorfully candy-striped hat box.

Whether your youngster's favorite happens to be Bambi, Dumbo, Pluto or Flower, the fluffy little skunk; these and many others can be found in the series. Imported from England, all are selling at 69 cents.

If you would like to know where Penny shopped today give her a ring at EV 2-3131.

WHY GROW OLD?

By JOSEPHINE LOWMAN

Don't Be Old at 30—Get Some Fun Out of Life

How was your day?

Perhaps this was an unusual day, especially fraught with problems and extra duties and hectic happenings. But if it was a somewhat usual run-of-the-mill day you might like to check yourself with the following list. The way you show up in your answers probably indicates how long you will prolong the youthful years of life and how long you will delay the aging processes.

Lowman

1. Have you had any fun? By that I mean, have you gotten a kick out of anything you have done, or has it seemed to be just dull routine? If the latter is true, you should do something about it. Either add new interests to your daily living, or become more interested in what you are doing. Boredom can make you old at 30 or even sooner.

2. Have you taken any short rest periods? These are absolutely magic in effect, and for a busy woman, can make the whole world look different.

3. Have you had any constructive exercise which really whipped up circulation?

4. Have you seen to it that you got all of the essentials for good nutrition in your meals?

5. Have you given your complexion essential care in cleansing and lubrication? This is absolutely necessary if you are to look as young or younger than you are.

6. Have you deliberately banished at least one worrisome thought from your mind?

7. Have you had at least one or two good laughs today?

8. Have you had any time alone, even a few minutes? This is essential for real relaxation and in order to keep daily life in focus.

9. Have you done anything about overweight?

TODAY'S RECIPE

HARVEST MOON TARTS

Two cups Tokay grapes, 1 (3¼-ounce) package vanilla pudding mix, 2 cups apricot whole fruit nectar, ⅛ teaspoon powdered ginger, ½ teaspoon grated lemon rind, 2 tablespoons lemon juice, ½ pint whipping cream, 2 tablespoons sugar, 8 (3-inch) baked tart shells, toasted coconut for garnish.

Rinse and drain Tokays; halve and remove seeds. Combine pudding mix with nectar and ginger. Cook, stirring constantly, until pudding thickens and boils. Stir in lemon rind and juice. Set aside to cool thoroughly.

Whip cream with sugar until stiff. Fold whipped cream into cold pudding mixture. Fold in Tokays. Heap lightly into tart shells. Garnish with toasted coconut and chill until firm. Makes 8 (3-inch) tarts.

St. John Ambulance

Monday — Victoria Nursing Division No. 61, 8 p.m.; Mrs. E. Champion, superintendent. Oak Bay Nursing Cadets No. 176C, 6 p.m.; Mrs. W. Bennett, area cadet officer. Pemberton Crusader Division No. 254C, 6.30 p.m.; Mrs. B. Jarvis, superintendent. Victoria Nursing Cadets 61C, 6 p.m.; Miss J. Spencer, RN, superintendent. B.C. Electric Ambulance Division No. 254, 8 p.m.; S. Blanchard, superintendent.

Tuesday—Oak Bay Nursing Division No. 176, 8 p.m.; Mrs. E. Humble, superintendent.

Wednesday — A. J. Dallain Nursing Division No. 210, 8 p.m.; Mrs. B. D'Altroy, superintendent.

Time Hidden in Golden Bracelets

The hours pass beautifully with this diamond and platinum watch worn by Sandra Church, who portrays Gypsy Rose Lee in the Broadway hit musical "Gypsy".

The sleeve's the thing this season, and whether coat, suit, dress or costume, it's short, shorter, shortest, to bare the wrist for the most dramatic watch jewellery in years.

The watchmakers of Switzerland have taken this fashion cue and created a new look in timekeeping jewellery. Massive gold bracelets (they're really fine quality Swiss watches) look strictly ornamental and appear to have nothing to do with the functional business of keeping time.

The reason: not a dial shows, and the covers of dials are so precisely engineered into the over-all design of the jewellery that even a careful observer would not guess that the most accurate time in the world is ticking away inside.

Famous for accuracy, precision and long life (many quality Swiss watches become heirloom pieces, handed down from generation to generation), these new watches are excellent examples of the beautiful gold bracelets every woman wants to own. (A touch of a spring by a finger-tip releases cover to reveal the time—otherwise, the watch really functions as a bracelet.)

Broad ribbons of gold, sometimes three inches in width, are woven, braided, linked or twisted into the newest bracelet fashions which become treasured possessions for years to come. Jewels are added to many designs with individually set diamonds, sapphires, rubies, emeralds winking out from these bands of gold. These ornate styles are appropriate for afternoon through evening wear—an elegant way to keep track of the time (hidden inside, of course).

Quality bracelet watches are not for the weak-hearted in terms of money expenditure. They represent an investment in beauty and time that will last a lifetime. Like a blue-chip stock, the fine quality Swiss watch can be counted on to perform faithfully until the end of time.

In a period when "bargain" watches are plentiful and often fail to perform and cannot be repaired, the good watch, like a well-made dress, becomes an investment which pays for itself year after year as it accurately, unfailingly ticks off the time.

DEAR ABBY

You've Got It!

By ABIGAIL VAN BUREN

DEAR ABBY: Last December my employer proposed to me. I accepted but no ring was offered. He said he could not afford it. (I keep his books and if he can't afford it, nobody can.) This morning a small parcel arrived at the office, addressed to him and insured for $12. I put it on his desk. He told me it was a set of rings he ordered from a mail order catalog and I should open it "when I had time."

I don't know if this is his idea of a joke, but I didn't open it and don't consider myself officially engaged. How would you handle this?

NOT AMUSED

DEAR NOT: If you accepted his proposal, you're engaged—ring or no ring. And if you intend to marry this joker, you'd better develop a sense of humor.

* * *

DEAR ABBY: Tell OLDEST DAUGHTER to quit feeling sorry for herself. If any child has the right to sing the blues, it's the middle child. I am three years younger than my sister, who is the oldest. When we were young I had to do all the pots and pans because her hands had to look nice for her dates. I never got new clothes because Mom could make over sister's hand-me-downs. I got blamed for the fights with my younger brother because I was "older" and should know better. I had to take him everywhere I went because he was not old enough to go alone, and he was too young to stay by himself. This all happened 52 years ago, but I remember it well. And when Dad's will was read — everything was divided equally between the three children.

MIDDLE CHILD

* * *

DEAR ABBY: My problem is an old-fashioned grandmother. When she saw my boy friend with his head in my lap she hit the ceiling. She said it was the most unladylike thing she'd seen in years and that my mother was out of her mind for permitting it.

I told her I would write to you and see what you said. What's wrong with a boy resting his head in a girl's lap? I'm 16. He is 17.

JUDY

* * *

DEAR JUDY: Nothing is wrong with it, but you chose a poor setting. Young people would be wise to skip the affectionate poses in front of the older generation.

* * *

CONFIDENTIAL TO "SOS": Every problem has a solution—even if it's only learning to live with it. I cannot answer you in the paper. Please send me your name and address.

* * *

For Abby's pamphlet, "What Teen-agers Want to Know," send 25 cents and a large, self-addressed, stamped envelope in care of this paper.

ON HOLIDAY

Times fashion editor, Nona Damaske, is on holiday and her "In Step With Style" column will not appear on this page during the month of October.

Clubwomen's News

To Sell Poppies — Mrs. A. Bergeron will convene sale of poppies by members of the Order of the Royal Purple, Mrs. D. Porter, head of the lodge announced at recent meeting in Elks' Home Installation of new member, Mrs. T. A. Craigie was held. Past head of the lodge, Mrs. D. Smith, reported on ceremonies of the travelling gavel, held in Port Alberni. Mrs. R. Begg outlined plans for a Christmas tea and sale of work in early December. Mrs. A. Mercer was soloist for initiation ceremony.

Diseases of Heart—At meeting of Victoria District, Registered Nurses Association of British Columbia, Dr. G. M. Woodwark outlined the detailed program of investigation of diseases of the heart currently being carried out with aid of latest diagnostic equipment at Royal Jubilee and St. Joseph's Hospitals. A cardiologist who came to Victoria from London, Eng., via Southern Rhodesia and United States, Dr. Woodwark indicated this program will lead to the successful treatment of many more people suffering from diseases of the heart.

Convener Named — At a meeting of the Ladies Auxilary, Sons of Scotland Benevolent Association, Mrs. R. Grant was appointed convener of a bazaar and tea to be held on Nov. 5 in Woodsworth Hall. Meeting, at which Mrs. J. Weir presided, was held at the home of Mrs. R. Doyle.

SAVINGS GALORE
EVERY DAY
at
Persian Arts and Crafts Ltd.
907 Government St.

The Most Beautiful Fabrics in the World
FROM
London Silk
Two Floors of Fashion Fabrics
1453 DOUGLAS STREET EV 2-1125

Hudson's Bay Company
INCORPORATED 2ND MAY 1670.

Fall's Hair Styles
Are Feminine and Flattering
Choose a style . . . and let our skilled coiffure artists adapt it to create a "just-for-you" hairdo.
Expert shaping and permanent waving make it easy to keep your hair looking smart throughout busy days and nights.
And, a subtle touch of color can bring out a radiant new you.
Phone EV 5-1311 for appointment
HBC Beauty Salon, Fashion Floor, 2nd
Use Your Charge Account

Open Sunday
Luncheon and Dinner

WELL I DECLARE . . .
this
Blanket Special
At Page THE CLEANER
IS THE BEST DRY-CLEANING VALUE IN YEARS

MOM
YOU'RE SO RIGHT

BLANKETS HALF PRICE ONLY 50c

PAGE THE CLEANER
1-DAY SERVICE
2929 Douglas Street
And Shelbourne at Hillside
EV 2-9191

SPECIAL
Camel Hair
SUITS
Trim camel hair suits with brief box jacket and pencil slim skirt. Sizes 10 to 16.
Special This Week $49.50

Roy Imports
817 GOVERNMENT ST. Phone EV 4-4737

A New and Streamlined Way to
"Say it with Flowers"
FLORA-CHEQUE
FLORISTS' TELEGRAPH DELIVERY FTD INTERFLORA · WORLDWIDE
$5.00
THIS FLORA-CHEQUE MAY BE EXCHANGED ... WORLD AT ANY OF THE 24,000 MEMBER SHOPS OF THE FLORISTS' TELEGRAPH DELIVERY ASSOCIATION AND ITS INTERNATIONAL AFFILIATE, INTERFLORA, INC. REDEEMABLE IN FLOWERS OR PLANTS ONLY.
Brown's Victoria Nurseries Ltd., View Street, Victoria, B.C.
Phone EVergreen 4-6612
NEW GIFT IDEA!
Give your loved ones and friends the fun of choosing their favorite flowers . . . when they want . . . wherever they are. Flora-Cheques come in $5.00, $7.50 and $10.00 denominations and are available now at Brown's.
Phone or come in and ask for Flora-Cheques
Flowers Wired Anywhere
Direct from Greenhouse to YOU the SAME DAY!
BROWN'S THE FLORISTS
618 VIEW ST. Phone EV 4-6612, EV 4-9511

OF PERSONAL INTEREST

Trafalgar Day Ball in HMCS Naden

Honor guests at Trafalgar Day Ball in HMCS Naden next Friday evening, arranged by the Naval Officers' Association of Victoria, will be Commodore J. Deane and Mrs. Deane, Capt. J. C. Pratt and Mrs. Pratt, Commander J. H. S. Bovey and Mrs. Bovey, and Lieut. G. A. Dufour and Mrs. Dufour, who is president of the Victoria Branch of the Navy League of Canada.

President of the association, Mr. Angus M. C. Kenning and Mrs. Kenning will act as hosts for the evening, assisted by the vice-president, Commodore V. S. Godfrey and Mrs. Godfrey.

Among those planning to attend are Mr. and Mrs. W. T. Graham, Mr. and Mrs. J. Beckerley, Mr. and Mrs. W. C. Hutcheson, Mr. and Mrs. F. Hammond, Mr. and Mrs. G. F. R. Burrows, Mr. and Mrs. J. G. Trelawny, Commander T. C. Brock and Mrs. Brock, Rev. O. L. Foster and Mrs. Foster, Mr. and Mrs. P. Burchett, Capt. D. McKay and Mrs. McKay, Capt. J. D. Prentice and Mrs. Prentice, Mr. and Mrs. P. W. Trousdell, Lieut. E. B. Ruthven and Mrs. Ruthven, Commander J. Barclay and Mrs. Barclay, Mr. and Mrs. R. Sykes, Mr. and Mrs. J. Mead, Mr. J. N. Taylor, Mrs. E. Reford, Mr. and Mrs. T. G. Denny, Commander R. J. Hawkesworth and Mrs. Hawkesworth, Dr. and Mrs. C. Clayton, Mr. and Mrs. C. M. Nelles, Capt. B. J. Moraham and Mrs. Moraham, Commander E. P. Shaw and Mrs. Shaw, Commander F. E. Grubb and Mrs. Grubb, Mr. and Mrs. A. J. James, Commander A. D. Rayburn and Mrs. Rayburn, Dr. and Mrs. A. D. Trottier, Mr. and Mrs. A. J. Temple, Mr. and Mrs. W. D. Lougher-Goodey, Col. C. R. Boehm and Mrs. Boehm, Capt. W. B. Holms and Mrs. Holms, Commander A. C. Wurtele and Mrs. Wurtele, Mr. and Mrs. D. J. Lawson, Mr. and Mrs. D. Angus, Mr. and Mrs. H. L. Henderson, Lieut. G. H. Craven and Mrs. Craven and Commander D. H. Craven, chairman of the ball committee, and Mrs. Craven.

Sunday Luncheon at Chez Marcel

Head table guests at a luncheon in Chez Marcel on Sunday to mark opening of Business Women's Week, Oct. 16 to 22, include Mayor Percy B. Scurrah and Mrs. Scurrah, Rev. G. R. Easter and Mrs. Easter, Miss Eleanor Morley, Vancouver, guest speaker; Miss Gerrie Schick, Miss Marjorie Siddall, Miss Emma Gower, Mrs. Margaret Dockrill, Mrs. Emma Linworth, Mrs. Bessie Ward, Mrs. H. R. Turner and Miss Ella Brett, presidents or vice-presidents of eight women's clubs in Victoria participating in plans for the week—Stagettes, Altrusas, Christian Business Women, Soroptimists, Beta Sigma Phi Sorority, Credit Women's Breakfast Club, University Women's Club and the sponsors of the week, Victoria Business and Professional Women's Club.

Also at the head table will be Mrs. Marguerite Laughlin, provincial chairman of the week; Miss Mary King, Victoria chairman, and Miss E. L. Forbes, national vice-president of Canadian Federation of BPW Clubs. Luncheon will be preceded by attendance at morning service in First Baptist Church.

Leaves for New Zealand

Mrs. Leslie Gaze who has lived for many years at Swartz Bay near Sidney, left today for Vancouver from where she will fly on Sunday to Auckland, N.Z., to join her son and daughter-in-law, Dr. Brian Barritt-Boyes and Mrs. Barritt-Boyes at Epsom, near Auckland. Prior to her departure Mrs. Gaze has been much entertained by friends in Victoria and on the Saanich Peninsula. The past week she has been the house guest of Mr. and Mrs. F. Clifford-Adams at their home on West Saanich Road.

Bride Feted

Before her marriage to Mr. Richard McCarthy in Fairfield United Church today, Miss Lillian Houston was widely feted by her many friends. Miniature nurses' caps decorated a red and white box containing gifts at a shower in her honor by Mrs. D. Moriarity in her Linden Avenue home. Bride-elect is a graduate of St. Joseph's Hospital's school of nursing. Red and white carnation corsages were presented to Miss Houston and her mother, Mrs. J. Houston. Mrs. G. Nixon, the bride-elect's grandmother, presided at the refreshment table. Serviteurs were Mrs. G. Newnham, Mrs. D. Shaw and Miss L. Redden. Guests included Mrs. J. G. Morley, Mrs. B. Carcoe, Mrs. R. James, Mrs. W. Wager, Mrs. D. Fiorin, Mrs. C. Belfrage, Mrs. R. Burns, Mrs. T. Jenkins, Mrs. M. Jeffreys, Mrs. D. Redden, Mrs. H. McConnell, Mrs. R. Van Wart, Mrs. L. Thompson, Mrs. W. Dawson, Mrs. G. Holland, Mrs. D. Oliphant, Mrs. C. Van Wart, Miss A. Smith, Miss E. Hopkins and the Misses Sally McGill and Heather Morley.

From England

Mr. and Mrs. T. Tyler of London, Eng., are currently spending a week at the home of Mr. and Mrs. R. H. Smith, 4035 Haro Road. Mr. and Mrs. Tyler are on a six-month world cruise and staying at Mr. Tyler's sister's before leaving for San Francisco from where they will embark for Japan.

Wedding Date

Mr. and Mrs. David Crowe, 2447 Bowker Avenue, announce the engagement of their daughter, Kathleen Rosemary, to Mr. Peter William Robin, son of Mr. Charles Robin, 145 Crease Avenue, and the late Mrs. Robin. The wedding will take place in St. John's Anglican Church on Nov. 12 at 11 a.m., with Canon T. W. Scott officiating.

Mainland Guests

Mr. and Mrs. John Pluym and their two children, Sharon and Joan, and Miss Diane Marchment are here from Van- [illegible] ding of Miss Phyllis Pluym and Mr. Wayne Marchment in Emmanual Baptist Church. Other out-of-town guests include Mr. and Mrs. John Irving and Mr. and Mrs. Jack Miller, all of Mesachie Lake, B.C.

Out of Town

Several out-of-town guests are in Victoria this weekend to attend the wedding of Miss Margaret Harrison and Mr. Richard Willis in the Church of St. George the Martyr. These include Mr. and Mrs. Trevor Jenkins of Tofino, B.C.; Mrs. B. Tuttle, Glendale, Calif.; Mr. and Mrs. P. W. Willis, Montreal; Mr. and Mrs. E. Phillips, Mr. and Mrs. Matthew Phillips and Mrs. H. Gordon, all of Vancouver; the groom's grandmother, Mrs. Edward Phillips, and the brother-in-law and sister of the bride and their two children, Mr. and Mrs. Cleve Tuttle and Karen and Dave Tuttle, all of Seattle.

It is enough to make an Afghan hound laugh when he meets a girl whose hat looks like a handful of his own shaggy coat. But the hat is made of long-haired Tibetan lambs' wool and is the latest rage from Paris. Fun hats like this are selling in London for about six guineas ($18). The Afghan hound called Caliph and the model, Naomi Leon, met in Battersea Park, London, Eng.

Wedding in Cadboro Bay Church

Rev. William Hills officiated in Church of St. George the Martyr today when Margaret June Harrison, youngest daughter of Mr. and Mrs. Thomas S. Harrison, 298 Beach Drive, became the bride of Richard King Willis, son of Mr. and Mrs. Walter K. Willis, 659 Mount Joy Avenue.

Standard baskets of white chrysanthemums decorated the church and the same flowers were at the altar. White satin ribbon marked guest pews. Organ music was played by Gordon Britton, organist.

Bride, given in marriage by her father, wore a waltz-length gown of silk organza. Lace and sequins trimmed the scooped neckline, lily point sleeves and full skirt. Chapel veil was held with a tiara of pearls and sequins. Red Delight roses, stephanotis and ivy were in the bouquet.

Featuring the waltz-length gown of Mrs. Maynard L. Norton, matron of honor, was a cape collar which slanted over a tight bodice in the same hyacinth blue lustre satin. Bouffant skirt was appliqued with lace medallions. Small matching hat and chrysanthemum bouquet completed the ensemble.

Phillip W. Willis came from Montreal to be best man. Ushers were Larry Wood and Thomas E. Harrison.

Fall flowers lined the lounge of the Oak Bay Beach Hotel for a reception. On the bride's table the wedding cake was centred in tulle and flanked by white candles and chrysanthemums. Rev. Hills toasted the bride.

For a honeymoon in San Francisco bride is travelling in a beige wool sheath dress, sealskin coat with mink trim. Her corsage was an orchid. Outfit was completed with a mink-trimmed hat and cocoa-toned accessories.

Mr. and Mrs. Willis will live in Victoria when they return.

Prof. C. F. W. Illingworth and Mrs. Illingworth of Glasgow, Scotland, are spending a few days in Victoria as the house guests of Dr. W. A. McElmoyle and Mrs. McElmoyle in their home on Rockland Avenue. Prof. Illingworth, a member of the faculty of Glasgow University, is in Canada to give a series of lectures under a McLaughlin-Gallie touring professorship. Before coming to Victoria, the couple spent a holiday in San Francisco. They leave for Winnipeg Tuesday, on the first leg of their trans-Canada tour.

CLUB CALENDAR

Britannia Lodge No. 216, Ladies Orange Benevolent Association, Orange Hall, Courtney Street, Tuesday at 7:30 p.m.

Quita Nichol Service League to Goodwill Enterprise, at home of Mrs. E. Smith, 1166 Wychbury Avenue, Tuesday at 2.30 p.m. Donations for miscellaneous sale on Oct. 15 to be received.

Royal Roads Chapter, IODE, Wednesday at 8 p.m., at home of Mrs. I. Trahan, 124 Government Street.

Heather in Bouquets, Church Decorations

Sprigs of heather were mingled with white chrysanthemums and ivy that decorated St. Andrew's Cathedral this morning when Constance Arlene Robertson became the bride of Edward Ronald Harris. Heather was also in the bouquets carried by the bride's attendants.

Parents of the couple are Mr. and Mrs. F. A. Robertson, 825 Burdett Avenue, and Mr. and Mrs. R. G. Harris, 1250 Crown Crescent. Rev. E. J. O'Dwyer officiated. W. A. Wilson sang Schubert's "Ave Maria" and organist was Miss M. McKay.

Entering the church on her father's arm, the bride wore a floor-length gown of silk organza styled with a front panel of Chantilly lace on the skirt, which was slightly en train. Sleeves were lily point. Fingertip veil of scalloped illusion misted from a headband of seed pearls and sequins. She carried a bouquet of gardenias, stephanotis and ivy.

Four cousins of the bride were her attendants. These were maid of honor Miss Lorna Kerr, bridesmaids Misses Linda Benolkin and Bonnie Ringrose and flower girl Janine McCausland. A bronze crystal charm gown was worn by the maid of honor with a matching pleated headband. Sea green crystal charm gowns and matching pleated headbands were choice of the bridesmaids. All carried bouquets of white feathered chrysanthemums, heather and ivy.

Flower girl's dress was of bronze taffeta. Headband was en tone and fall flowers were in the tiny basket she carried.

R. W. McDaniels was best man and ushers were Ove Witt, David Brown and Douglas Park.

Col. M. D. Robertson, uncle of the bride, proposed the toast at a reception at Colwood Golf Club. Three-tier wedding cake, made by the groom's mother, centred head table.

Leaving on a honeymoon trip to Banff and Sun Valley the new Mrs. Harris chose a teal blue wool gown with matching hat and accessories in Swiss chocolate shade. A mink stole topped her ensemble.

Musical Cat

BECKENHAM, Eng. (CP)—The mystery of the bulge in the keyboard of a church [illegible] The vicar of this Kent town discovered a cat was using the organ as a home.

Church Group, the Honor Guard At Marchment-Pluym Wedding

Explorer Girls formed an honor guard when Mr. and Mrs. Wayne Allan Marchment and their bridal party left Emmanuel Baptist Church this afternoon.

Bride is the former Phyllis Marie Pluym, daughter of Mr. and Mrs. Albert Pluym, 1429 Grant Street, and the groom is a son of Mr. and Mrs. George Marchment, 999 Darwin Road.

Church was decorated with bronze and yellow chrysanthemums as Mr. Pluym entered the church with his daughter. Rev. Alvin C. Hamill officiated. "O Perfect Love," was sung by Marlene and Linda Parfitt.

Lace over organza composed the floor-length, full-skirted bridal gown, styled with scalloped neckline and close fitting short sleeves. Coronet of rhinestones and pearls that held a chapel-length veil of nylon net, belonged to the bride's sister, Mrs. M. Brodersen. A bouquet of deep red roses and her mother's pearl necklace completed the bride's ensemble.

Miss Arlene Hammer, maid of honor; Miss Sandra Dodd, bridesmaid, and Miss Jeanette Hammer, flower girl, were all dressed similarly in aquamarine organza over taffeta with matching headpieces encrusted with rhinestones. Their bouquets were yellow roses.

Ronald Marchment was best man and Murray Marchment and Douglas Coppin, the ushers.

Emmanuel Baptist Fellowship Hall was setting for a reception. Wedding cake, decorated by the bride's father, centred the refreshment table flanked by tall white candles and deep red roses. Dr. David Parfitt proposed the toast to the bride.

Mr. and Mrs. Marchment will spend their honeymoon in the United States. Bride is travelling in a grey shadow check suit with red accessories. Her corsage was red carnations.

Couple will make their home at 1334 Pandora Avenue.

Nanaimo Bride Chooses Lace And Taffeta Bridal Gown

Westley United Church, Nanaimo, was decorated with autumn flowers Friday night for the wedding of Marjorie Lorna Smith and Roy James Byfield. Bride is the daughter of Mr. and Mrs. Arnold J. Smith of Nanaimo and the groom, the son of Mr. and Mrs. Arthur S. Byfield of Victoria.

Miss Smith entered the church on the arm of her father. She wore a waltz-length gown of white lace over taffeta with rounded neck and cap sleeves. A headpiece of tiny petals trimmed with pearls held a shoulder-length veil of nylon net with scalloped edge, pearl trimmed. Red roses with white petals and trailing ivy leaves composed the boquet.

Maid of honor, Miss Barbara Burge, Duncan, wore a peacock blue sheath dress. She carried a colonial bouquet of white chrysanthemums.

Rev. Chris Jacks officiated at the ceremony. Eric Peck, brother-in-law of the groom was best man. Brent Tolmie and Bryan Mee were ushers.

CCF Hall was setting for a reception, where a three-tier wedding cake, flanked by fall flowers and white candles, was cut. Dick Emblem, Comox, toasted the bride.

For a honeymoon trip to United States, Mrs. Byfield chose a brown embossed crepe suit with beige accessories and a corsage of yellow rosebuds. Victoria will be future home of the young couple.

Of Personal Interest

Surprise Shower

Three-tier wedding cake held gifts for bride-elect Miss Joan George, at a surprise shower given recently by Mrs. R. Moir at her home on Selkirk Avenue. Guest of honor was presented with a white gardenia corsage. Also presented with corsages were her mother, Mrs. A. C. George, and her two grandmothers, Mrs. W. J. Singer and Mrs. P. E. George. Guests were Mrs. N. Rutledge, Mrs. J. Russell, Mrs. J. Neilans, Mrs. L. Keiser, Mrs. D. Watson, Mrs. F. McRae, Mrs. R. W. George, Mrs. W. Lyons, Mrs. D. A. George, Mrs. R. M. Watson, Mrs. P. Hoy, Mrs. G. Kerr, Mrs. W. P. George, Mrs. M. Easton, Mrs. H. C. George, Mrs. E. Mesher and the Misses N. Hoy, E. Moon, L. George, D. Easton, M. George, R. Watson, J. Russell, L. Russell, J. Marsh and Lynn George.

It's Knowledge At College

A studious gal looks better In a pretty blouse or sweater!

Karolyn's STYLE SHOPPE
Estevan Shopping Centre

ROBERT W. TAYLOR
OPTOMETRIST
CONTACT LENSES
617 Scollard Building PHONE EV 3-0642

EATON'S Mayfair Salon

Our own electrolysis method removes unwanted hair lastingly—painlessly.
Private consultations without charge.
EATON'S—Mayfair Beauty Salon, Fifth Floor, Phone EV 2-7141

ODEON Doors Open at 12.30
MONDAY!
. . . HE'S UP TO HIS FUNNYBONE IN MIRTH, MURDER, SCANDAL and SEX!

PRIVATE SCHOOL
for . . .
Boys—Kindergarten through Grade 3
Girls—Kindergarten through High School
University-Trained Teachers
WESTERHAM SCHOOL
1765 Rockland Ave. EV 4-2923

THE WINTER SEASON . . .

There are many pleasant ways to spend the longer winter evenings; reading a good book . . . watching television . . . building things, etc. To achieve the maximum pleasure and benefit, it is important that your glasses be adequate for the purpose. Have your eyes examined soon and bring the prescription for glasses to either of our two offices where you do benefit from service that is unexcelled.

Prescription Optical
EV 4-5914 Campbell Building 1025 Douglas Street
CONTACT LENSES
and
EV 4-7937 Medical Arts Building 1105 Pandora Ave.

OCEAN VIEW

OPEN HOUSE TODAY
200 LAGOON ROAD OFF OCEAN BOULEVARD
IMMEDIATE POSSESSION
BEST OFFER TAKES — ASKING $10,500
C. STRETCH, EV 5-6741
STRETCH VALUES ARE THE BEST VALUES
NORTHWESTERN SECURITIES (VICTORIA) LTD.

EATON'S Mayfair Salon

Cut to Curl "Naturally" Feather-Edge Bobs

Something to sing about . . . the way your brush wings these fashionable flights of fancy into place! The secret? Our very own technique of tapering only the tips of each and every strand to release your caged-in curl . . . release you from nightly pin-ups! And if you like more curl than nature intended, our

Feather-Edge Perm 'n' Cut

Make your appointment Now
Phone EV 2-7141
EATON'S—Mayfair Beauty Salon, Fifth Floor
T. EATON Co CANADA LIMITED

WEEKLY PUZZLE

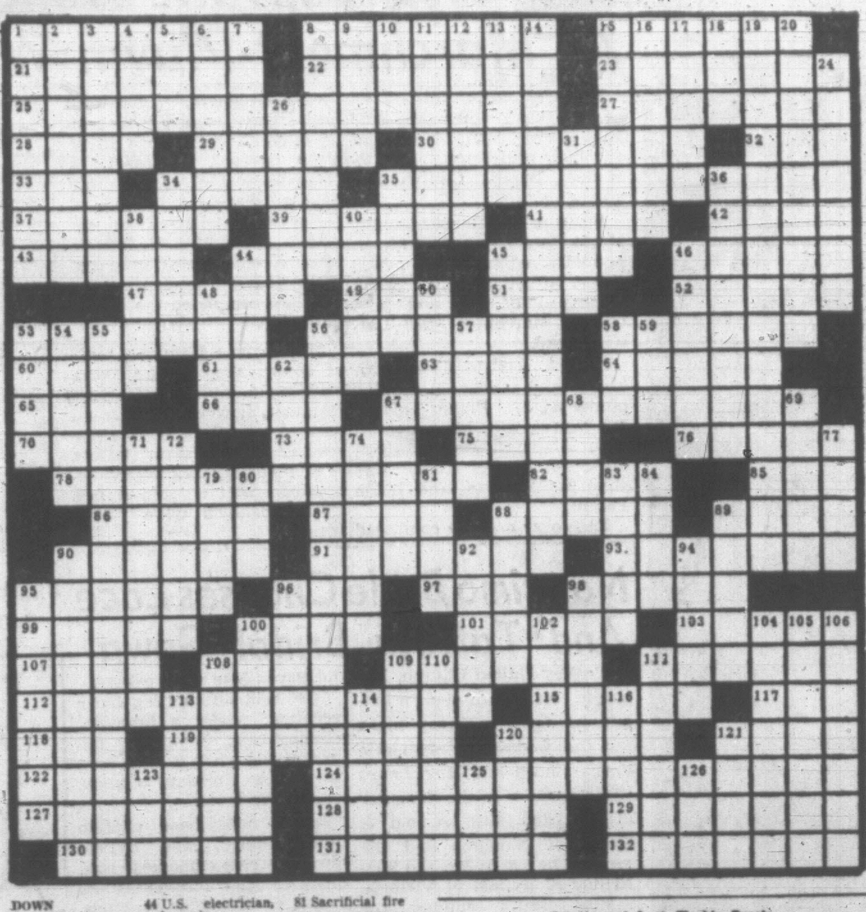

ACROSS

1 Gallops
8 Single or double
15 Group of seven
21 Cornered: 3 wds.
22 Copy
23 Not directed
25 Herr Teufelsdrockh's subject: 3 wds.
27 Browned in fat
28 Writer Jaffe
29 Skull's bulge
30 Treatments for court and lawn
32 Gumshoe
33 Blackbird
34 Representative
35 A predecessor of "Enjoy, Enjoy"
37 Haberdasher's item
39 Dealt
41 Musical theme
42 Venerable
43 Beiges
44 Herb
45 Concerning
46 Thickheaded
47 Chimney pipes
49 Printers' union
51 Little one
52 — Unis
53 Stuns with noise
56 Consideration
58 Oral declarations
60 Provisory
61 Glee club section
63 Chief language of the Gold Coast
64 Swans
65 Frequently
66 Flesh: comb. form
67 Abeyant power
70 Lizette W. —, poet
73 Bantu-speaking Nigerian
75 Carousal
76 Discard
78 Masefield drama: 3 wds.
82 Yemenite
85 Brew
86 Ger. painter
87 Pennant
88 Coral island
89 Catcher's glove
90 Parsley
91 Parsley
93 Shallow ponds: Sp.
95 Mildness
96 Strike
97 Dennis the Menace
98 Small drum
99 Queen — lace
100 Goddess of youth
101 Festival of Passover
103 Iraqi port
107 Jeanne et Anne
108 Crabbed
109 Floor board: dial.
111 —-skelter
112 Opening number: 2 wds.
115 Of a riverbank
117 Spring month: ab.
118 Cunning
119 Ironworker
120 Glossy fabric
121 Swerve
122 Theatre districts
124 Fight imaginary enemies: 3 wds.
127 Full house
128 Bull Halsey
129 Most trim
130 Inferior, as wool
131 Kills again
132 Refers to

DOWN

1 Bargain-priced
2 Voiceless
3 More pluvious
4 Alcohol lamp
5 Work unit
6 Relinquish an office
7 Fish net
8 Intolerance
9 Verily
10 Fall from grace
11 Timeless: poet.
12 Last Saxon king
13 The Boot
14 Keep bad news from gloaters: 5 wds.
15 Smith, e.g.
16 Riddle
17 Antiquated
18 Poetic contraction
19 Psychiatrist's concern: 2 wds.
20 Live TV
24 Metric units
26 Fractions
31 Lifeless
34 Nave
35 U.S. playwright
36 Literary art
38 Gusty
40 Friendly Miles.
44 U.S. electrician, born in Yugoslavia
45 Hankerer
46 —: nonsense refrains
48 Miss Merkel, et al
50 —-date: modern
53 Big name in fashion
54 En —: really
55 Demi-tasse accompaniment: 3 wds.
56 Impregnable stronghold: 3 wds.
57 Urban district in North Riding
58 Hawaiian food
59 Southern state
62 Canasta card
67 — Del Rio Cuban port
68 Novice
69 Famous conference site
71 Most impudent
72 Plumed herons
74 Recently
77 Caresses
79 Slithering
80 Arid
81 Sacrificial fire
83 God of Moslems
84 Spill the beans
88 Fluttering
89 Wall painting
90 Time periods
92 Azygous
94 TV comedian
95 E. Indian sailors
96 Quelle — est-il?
98 Where Papeete is
100 Integrity
102 Scribbles
104 Played for time
105 Drive back
106 Stops
108 Watch from the sidelines
109 Sacred songs
110 Soup favorite
111 Eng. composer
113 Lady —, Amer.-born M.P.
114 Chemical compound
116 Feather, wing or fin
120 Visit
121 In —: in place
123 Former Eng. viceroy in Ireland
125 Constellation
126 — de mer

Solution of Last Week's Puzzle

WHAT'S IN THE NAME?

The full name of an American, born Oct. 27, 1858, who became famous the world over is concealed in this pictorial anagram. To find it, you must rearrange correctly the 17 letters of the four words.

None of the words is a clue to the person's identity, that is, none is descriptive of the character that made him one of the most colorful men of his time. Who?

Answer: The name that can be formed from the four words is Theodore Roosevelt.

RIGHT TO A "T"

MAURICE HUMBER

At half past 5 in the Oak Bay dawn,
I grabbed the alarm behind the cretonne;
I yawned outa bed . . . then cut my face,
"She" sleepy-mumbled from her hiding-place.
"I'll see you to-nite when I get back,"
"Ugh," she said, from deep in the sack.
Around five to 7 I swerved into "Swartz,"

Just craving coffee . . . I needed quarts.
I dashed up the stairs, as fast as my legs,
"Coffee right now . . . then ham-'n'-eggs."
I gulped the coffee, then took a deep drag,
While to an acquaintance I chewed the rag.
"These ferries," I praised, "aren't they a 'WOW,'
Mr. Bennett can stand . . . and take a low bow,
They fit my schedule to a 'T'."
"And THAT," sed my friend, "sure goes for ME."
"And I'm glad for a third, they have plans,
On board you feel in very good hands."
I was tooling down Granville at hafpast nine,
Then all 4 appointments I made on time.
Bot curtains 'n' carpets, 'n' I hope you approve,
Sed the curtain lady, "They're right in the groove."
Then under the river & back for icrossin'—
At 5 to five I was out in Tsawassen.

Back up-stairs (I was going first class),
Had a T-bone steak thru Active Pass.
I stuffed myself till I was F—
My grateful Compliments to You, Mr. Chef.
So . . . Thanks Mr. Premier, for each pretty packet,
A great help to 3 GUYS IN THE FURNITURE RACKET.

HUMB≡R'S

—Maurice, "Barley" & Bruce

FOLLOW THAT SQUIRREL

Swifty, the squirrel, at right, gathers nuts at points 1, 2 and 3 and stores them in the hollow tree at centre. See if you can trace Swifty's path from his present location, through the woods and back to where he's now standing. Arrows indicate where to start and finish.

All Swifty's steps are along given pathways of the diagram.

WHAT'S WRONG WITH PICTURE?

How quickly can you list the artist's mistakes in the drawing above. See if you can find at least 10 errors within three minutes' time.

Errors: 1, Clothesline lacks a support. 2, One dress is suspended in air. 3, Girl's apron is too long. 4, Teddy bear sits on apron. 5, Steps are peculiar. 6, Wash basket stands unsupported. 7, Curtain outdoors. 8, Dog is on table. 9, Ball is atop doghouse. 10, Clouds are drawn through doghouse; etc.

Going to waist?

MIRACLE BRAND **MARGARINE**

HAS 12 LESS CALORIES PER PAT!

Available at all food stores

Newspaper Advertising Stimulates Buying

'TIS TONGUE TESTER

Say swiftly without a slip, if you can: Sybil Smathers' six slim, single sisters're sick of spinsterhood. So's Sybil; she's sighing.

CROSS-FIGURES

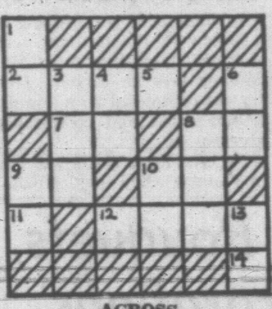

ACROSS

1. Churchill's victory salute was what Roman numeral?
2. — is worse than being paid — doing nothing, except not being paid — doing —.
6. A doctor gave you five pills and told you to take one every half hour. How many hours would they last?
7. Six times this first digit, added to five times this second digit equals 50.
8. How many of the months in 1960 have 29 days?
9. The number of years since Lindbergh flew the Atlantic, alone.
10. The U.S. tax on a 54-pack of playing cards, in cents.
11. How many Time Zones, now, in the U.S.A. and Canada?
12. A date in 1960, devoted in the U.S.A. to the division of Turkey.
14. The cover on all official baseballs is a double —.

DOWN

1. A quinquagenarian is at least — years old.
3. Franklin Roosevelt ran for president — times and won; Norman Thomas ran — times and lost; William Bryan ran — times and lost.
4. Small boy looking at great Dane: "Is he — me or am I — him?"
5. How many animals of each specie did Moses take aboard the ark with him?
6. Two elevens.
8. At a horse race: Win; show; place.
9. Number of stars in the U.S.A. flag, minus the number of stripes.
10. Clues: Money can be lost in more ways than won.
12. As I was going to St. Ives
I met two men with seven wives.
How many were going to St. Ives?
13. If a leaking faucet wastes one quart of water in one hour, how many pints are wasted in a day?

Answer: Across: 1—5, 2—6940, 6—2, 7—54, 8—12, 9—33, 10—13, 11—7, 12—1124, 14—8. Down: 1—50, 3—453, 4—44, 5—0, 6—22, 8—132, 9—37, 10—11, 12—1, 13—48.

IT'S YOUR MOVE

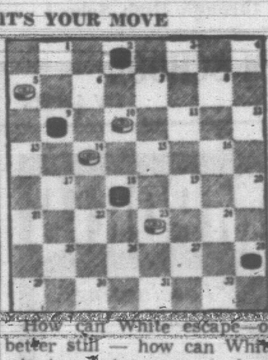

How can White escape—or better still — how can White win in what appears to be a hopeless game? Here's a chance to use your powers of calculation, foresight, and if you are so gifted — second-sight.

White checkers to move and win in four moves is the challenge. As usual, white is moving up the board.

Solution: White 10-6, Black 18-27, White 5-1, Black 9-18, White 1-5, Black 2-9, White 5-14-23-32.

NUTRI-BIO

Enjoy Radiant Living Through Better Nutrition
Now you can be sure to get your daily minimum requirement of **Natural** and **Organic** vitamins and minerals. Why settle for synthetic substitutes? Nutri-Bio is commended by the Consumers' Report of Parents Magazine. Better nutrition through Bio-Chemistry for a few cents a day.

Phone Your NUTRI-BIO DISTRIBUTOR
Today — GR 9-1262

VICTORIA OFFICE
TELEPHONE EV 2-3131

CLASSIFIED WANT ADS

DUNCAN BUREAU
TELEPHONE 1600, 1602

Victoria Daily Times
23 SAT., OCT. 15

SUBSCRIPTION RATES

Wherever carrier service is maintained, $2.00 per month.

Single copy sales price 10 cents daily; 14 cents Saturday.

By mail: Canada, Great Britain, Yukon Territory: one year $15.00; six months, $10.00; three months, $5.00; single months, $2.00. Australia, month, $2.50; U.S.A. month, $2.60. Foreign $3.00 per month. (Weekend) Saturday only Canada, $5.00 per year; U.S.A., $5.50 per year; Australia, $6.50 per year, Foreign $7.00 per year.

CLASSIFIED RATES

13c per line per day; 34c per line for three days; $1.00 per line for six days; $3.70 per line for the month (28 days). Above rates apply to consecutive insertions. Minimum advertisement two lines only. Contract rates on application.

Birth notices, $1.25 per insertion. Marriages, In Memoriam Notices, Cards of Thanks, not exceeding 12 lines, $1.75 per insertion. Each additional line, 16c daily.

Deaths, Funeral Notices, not exceeding 12 lines, $1.75 first insertion and $1.25 subsequent insertions. Each additional line, 16c daily.

TERMS OF PUBLICATION

In the event of an error occurring the liability of Victoria Press, Ltd., shall not exceed the charge for the space actually occupied by the item in question.

The Victoria Press, Ltd., shall not be liable for the non-insertion of any advertisement beyond the amount paid for such advertisement.

DUNCAN BUREAU

30 Kenneth Street. Post Office Box 182. Telephone Duncan 1600 or 1602.

All claims of error in publication shall be made within 12 hours thereafter, and if not made shall not be considered. No claim will be allowed for more than one incorrect insertion nor for errors not affecting the value of the advertisement.

All advertising copy will be subject to the approval of the Victoria Press, Ltd., who reserve the right in its sole discretion to classify, reject or insert copy furnished.

United States representative: DeClerque Shannon, New York, Chicago, Detroit, Cleveland, Atlanta, San Francisco, South Pasadena.

1 BIRTHS

WEBB—Born to Mr. and Mrs. Wm. E. Webb, 1734 Kingsberry Crescent, Victoria, B.C. at St. Joseph's Hospital on Thursday, Oct. 13, 1960, a girl, 6 lbs. 13 ozs. A sister for David and Stephen.

WOODWARK—Dr. and Mrs. George Woodwark, 2795 Seaview Rd., are happy to announce the arrival of a baby sister for Sara and William.

3 MARRIAGES

WILLIS-HARRISON—Mr. and Mrs. Thomas S. Harrison, 298 Beach Drive, Oak Bay, wish to announce the marriage of their daughter, Margaret June, to Richard King Willis, son of Mr. and Mrs. Walter K. Willis, 659 Mount Joy Avenue, Oak Bay. The wedding took place on Saturday, October 15, 1960 at 2:30 p.m. in the Church of St. George the Martyr, Cadboro Bay, Rev. William Hills officiating.

5 DEATHS AND FUNERALS

BENNING—At the Veterans' Hospital on October 14, 1960, Mr. Guy Benning, aged 75 years; born in London, England, and a resident of Victoria for the past 24 years, late residence, 111 Cambridge Street, formerly of Prince Albert, Sask. He leaves his wife, Dorothy, at home; his son, Adrian Guy Benning, 3240 Richmond Road; his daughters, Mrs. Dorothy F. MacNeill, 111 Cambridge Street, and Mrs. Donald E. Broadworth, 1538 Vining Street, and eight grandchildren. Mr. Benning was a member of Pro Patria Branch No. 31, Canadian Legion, B.E.S.L., and holder of the Meritorious Service Medal from the Canadian Legion, B.E.S.L., and a member of B.P.O.E. Lodge No. 2, Victoria, B.C.

Funeral and committal services will be held in the Sands Mortuary Ltd. "Memorial Chapel of Chimes," on Monday, Oct. 17, at 3.15 p.m., Rev. Canon E. Bird officiating. Cremation. Flowers gratefully declined.

Members of Pro Patria Branch, Canadian Legion and the Ladies' Auxiliary are requested to attend the funeral of our late Comrade Guy Benning at Sands Mortuary on Monday, Oct. 17, 1960, at 3.15 p.m. —C. A. Gill, Secretary.

DICK—Suddenly in Sumner, Washington, on October 12, 1960, Baby Allen Hutty Dick, age 15 months, beloved son of Mr. and Mrs. Edward Dick; he leaves, besides his loving parents, sister Josephine, brother Antonio, grandparents Mrs. Agnes Dick, Mr. and Mrs. Gus Charles, aunts and uncles.

A meeting will be held in the Sands Mortuary Limited, "Memorial Chapel of Chimes," on Sunday, Oct. 16, 1960, at 7.30 p.m. Prayers will be offered by Rev. Father Lewis MacLellen in Our Lady Queen of Peace Church, Old Esquimalt Road, on Monday, Oct. 17, 1960, at 9 a.m.

HARRISON — Passed away peacefully in St. Joseph's Hospital, Victoria, on October 14, 1960, Dorothy Catherine Harrison, aged 32 years, of 2837 Austin Ave.; born in Quebec and resident here for eight years. She leaves her husband, Clifford James Harrison and three sons, Paul, Peter and Patrick at home. Prayers will be offered on Sunday, Oct. 16, at 7 p.m. in McCall Bros. Floral Funeral Chapel, corner of Vancouver and Johnson Sts., and Mass will be celebrated in St. Andrew's Cathedral, Monday at 9 a.m. Interment in Royal Oak Burial Park.

TAYLOR—At Rest Haven Hospital, Sidney, B.C., on Oct. 14, 1960, Mrs. Barbara L. Taylor; born in Plymouth, England, and a resident of Sidney, B.C., for the past 19 years, late residence 10993 Setchell Avenue; formerly of Prince Albert, Sask. She leaves her husband, Sydney, at home; her daughter, Mrs. H. E. (Janet) Konsmo, Spiritwood, Sask.; four grandchildren; two brothers and her sister.

Funeral services will be held in the Holy Trinity Anglican Church, Patricia Bay, B.C., on Monday, Oct. 17, at 2 p.m., Rev. Canon F. C. Vaughan-Birch officiating. Cremation. Arrangements by the Sands Funeral Chapel of Roses, Sidney, B.C. Flowers gratefully declined.

5 DEATHS AND FUNERALS

LEAMAN—Passed away at Vancouver General Hospital on Oct. 14, 1960, Mrs. Catherine Leaman, loving wife of the late John C. Leaman, and mother of Mrs. A. Rochon (Grace) of Victoria; Mrs. S. E. Stigant (Betty) of West Vancouver, and Mrs. Mark Roach (Catherine) of Victoria.

Funeral services from St. Stephen's Church, West Vancouver, B.C., on Monday, Oct. 17.

SIVERTZ—Passed away on Oct. 13, 1960, in London, Ont., Christian Sivertz Sr., in his 96th year. Born in Iceland, a resident of Victoria for over 30 years, prior to moving to London in 1943, when he was predeceased by his wife, Ellen. He leaves five sons: Gustav, Vancouver; Dr. Christian and Samuel, London; Bent, Ottawa, Ont., and Victrian, Seattle; also eight grandchildren and eight great-grandchildren.

Funeral services will be held in McCall Bros.' Funeral Chapel, Vancouver at Johnson Streets, on Wednesday, Oct. 19, at 3.15 p.m., Rev. A. I. Higgins officiating. Interment in Colwood Burial Park. Flowers gratefully declined.

WIGMORE—At the Belmont Private Hospital, on October 14, 1960, Mrs. Fanny Wigmore, aged 87 years; born in London, England, and a resident of Victoria for the past 17 years, late residence 143 Government St. She leaves her daughters, Mrs. Robert (Isabella) Hague, 434 Government St., and Mrs. A. V. (Violet) Cox, 2109 Fernwood Road; her sons, Robert E. Wigmore, Vancouver, B.C., and George John Wigmore, Port Arthur, Ont.; 9 grandchildren and 15 great-grandchildren. Mrs. Wigmore was predeceased by her husband, Robert Alexander Wigmore, in 1947, and her daughter, Mrs. H. B. (Grace) McLeish of Winnipeg, Man., in 1949.

Funeral services will be held in the Sands Mortuary Limited, "Memorial Chapel of Chimes," on Tuesday, Oct. 18, 1960, at 1 p.m., Canon George Biddle officiating. Interment in the Royal Oak Burial Park.

8 CARD OF THANKS

The family of the late Mr. Harold Gallop wish to thank all those who sent messages of sympathy and floral offerings, and especially the management and staff of the Hudson's Bay Co., where Mr. Gallop was associated with the delivery department for over 35 years in the Greater Victoria and the lower Vancouver Island area. They also wish to thank Rev. G. H. Walker for his kindness. —Mrs. Annie Gallop and family.

I wish to take this opportunity of thanking Rev. T. G. Griffiths, the Britannia Legion, the Welsh Society, Haywards and the many friends for their kindness and sympathy in the loss of my husband John Thomas. —Mrs. Nellie Ford.

The gratitude in our hearts can never be fully expressed, but we want our many friends to know how much their kind words and expressions of sympathy have meant to us during our recent time of sorrow in the sudden loss of our brother and brother-in-law, David Campbell. We also wish to extend special thanks to Dr. Leonard Bapty, Rev. R. McMillan and the McCall Bros. Funeral Home. —Mr. and Mrs. Robert C. Campbell and family.

We wish to express our sincere thanks and appreciation for the many messages of sympathy and also for the beautiful floral offerings during the illness and death of our beloved wife and mother. —W. A. Jenkins and sons, George, William, Robert and Ronald.

We wish to express our sincere thanks and deep appreciation to our many friends for their kind expressions of sympathy in the loss of my dear husband and our father. Our thanks and gratitude to the doctors, nurses and orderlies, Jubilee Hospital, for their tender care. Special thanks to Dr. A. N. Reid and Dr. A. W. Perry. —Mrs. Nellie Marsh and family.

9 IN MEMORIAM

MILLS—In loving memory of a dear husband and father, Bert Mills, who passed away October 15, 1959.

God takes our loved ones
from our homes,
But never from our hearts.
—Rose, Jim and Linda.

10 FUNERAL DIRECTORS

Three Funeral Chapels dedicated to Thoughtful and Understanding Service.

SANDS
MORTUARY LIMITED
"Memorial Chapel of Chimes"
Quadra Street at North Park Street
Victoria B.C. EV 3-7511

SANDS
FUNERAL CHAPEL OF ROSES
Fourth Street at Sidney Avenue
Sidney, B.C. GR 5-2932

SANDS
FUNERAL CHAPEL OF HEATHER
Colwood Corners, Colwood B.C.
GR 8-3821

Thomson & Irving
FUNERAL CHAPEL
Est. 1911 Formerly of Winnipeg
Dignified, Courteous Service at Moderate Cost
PRE NEED SHIPMENTS AT NEED
1625 Quadra Street Phone EV 4-2612

HAYWARD'S
B.C. FUNERAL CO. LTD.
Established 1867
The Hayward Family
Bruce M. Leyden, formerly of Calgary.
734 BROUGHTON ST. EV 6-3505

McCALL BROS.
"The Floral Funeral Chapel."
Their understanding service is complete in every detail.
1400 VANCOUVER STREET
EV 5-4465 - 66.

CHAPLIN'S FUNERAL CHAPEL
Kindness, Courtesy, Service
980 Quadra Street EV 4-5512

INDEX TO WANT AD HEADINGS

Classification	No.	Classification	No.
Acreage for Sale and Wanted	156	Houses Wanted to Rent	134
Announcements	14	Houses for Sale	150
Apartments for Sale	152	In Memoriam	9
Auto Body Work and Painting	109	Listings Cancelled	149
Auto Repairs and Service	108	Listings Wanted	148
Auto Financing and Insurance	110	Livestock and Supplies	92
Bands, Musicians and Orchestras	32	Lost and Found	20
Bicycles and Motorcycles	66	Machinery	72
Births	1	Male Help Wanted	21
[illegible]	[illegible]	Male or Female Help Wanted	25
[illegible]	[illegible]	[illegible]	[illegible]
Building Supplies	61	Miscellaneous for Sale	[illegible]
Burial Parks and Cemeteries	13	Miscellaneous Wanted	[illegible]
Business Opportunities	145	Miscellaneous to Rent	138
Business Personals	[illegible]	Monumental	11
Business Services	36	Mortgage Loans	141
Cards of Thanks	8	Moving and Hauling	115
Cars for Sale	100	Musical Instruments	63
Cars and Trucks Wanted	112	New Car Directory	99
Chicks Poultry Hatching Eggs and Supplies	91	Parts, Tires and Accessories	107
Coming Events	15	Personal Loans	[illegible]
Commercial Properties	157	Personals	[illegible]
Cottages and Campsites	117	Pe[illegible]	90
Country Homes and Properties	151	Places to Visit	16
Dancing	43	Professional Services	37
Deaths Funerals and Lodge Notices	5	Property for Sale	154
Education	42	Property Wanted	155
Engagements	2	Room and Board	120
Exchange Real Estate	147	Rooms to Rent	121
Farms for Sale and Wanted	158	Rooms Wanted	122
Farm Implements	74	Salesmen and Agents	22
Female Help Wanted	26	Sewing Machines	68
Flats and Apartments to Rent, Furnished	128	Situations Wanted Male	29
Flats and Apartments to Rent, Unfurnished	129	Situations Wanted, Female	30
Flats and Apartments Wanted	130	Situations Wanted Male or Female	31
Florists	12	Stoves and Furnaces	67
Foreign Import and Sports Cars	101	Swaps	84
Fuel	60	Teachers Wanted	27
Funeral Directors	10	Timber	81
Furniture	62	Tools for Sale or Rent	73
Garden Supplies	73	Travel	[illegible]
Halls, Stores and Offices to Rent	137	Trade Schools	41
Hotels	116	Trailers and Trailer Parks	111
Housekeeping Rooms to Rent	125	Trucks	106
Housekeeping Rooms Wanted	126	TV Radio, Sales and Service	64
Houses to Rent, Furnished	132	Vacation Guide — Summer Resorts	118
Houses to Rent, Unfurnished	133	Wanted to Borrow	142
		Wanted to Buy Houses	[illegible]
		Wanted to Rent, Miscellaneous	139

11 MONUMENTAL

MORTIMER'S
MONUMENTAL WORKS
ESTABLISHED 1877
"The Finest in Craftsmanship"
633 David Street EV 5-8421

VICTORIA MONUMENT LIMITED
"Memorials of Distinction"
740 Finlayson at Douglas. EV 2-5834

STEWART MONUMENTAL WORKS Ltd. Monuments since 1896. 1403 May Street. EV 4-3452.

12 FLORISTS

The POSY SHOP
In The Yarrow Bldg.
623 FORT STREET EV 5-2475

BROWN'S
FLOWERS FOR EVERY OCCASION
EV 4-6612 EV 4-3532 NIGHTS

BALLANTYNE'S
EV 4-0555
One No.—3 Phones. Charge by Phone

The Flower Basket
EV 2-6744
Fairfield Plaza. 1548 Fairfield

13 CEMETERIES AND BURIAL PARKS

Royal Oak Burial Park
MUNICIPALLY OWNED
Plots from $85.00 to $115.00
Perpetual Care Included
For further information
Phone GR 9-3213

14 ANNOUNCEMENTS

AGED PENSIONERS ASSOCIATION, Group No. 1, Victoria, winners of draw at bazaar held Oct. 8, 1960: 1. Mrs. Ryall, men's sweater. 2. Mr. Shawcross, stole. 3. Mr. Ryall, table cloth. 4. Mrs. Streeting, boy's sweater. 5. E. Ash, lace tablecloth. 6. Grant's Pharmacy, baby shawl. 7. N. Fralick, shoe shine kit. 8. Mrs. Ryall, silver jam dish. 9. Mrs. Renfrew, doll dress. Door prizes: 1. No. 4938, set of birds. 2. No. 4846, coffee spoons. 3. No. 4819, tray. Large doll won by Mrs. Hawkins.

COACH LINES AUTUMN MYSTERY trips every Sunday. In warm, air-conditioned sceni-coaches, you'll enjoy the landscape with its rich autumn colors. Stop to buy tea. Leave Coach Lines Depot, 814 Wharf St., 1.30 p.m., return at 5. Adults $1.65, children 85c. Phone EV 5-4411.

DR. IAN McTAGGART COWAN will address Victoria University Extension Association at Victoria College auditorium Monday, October 17 at 8.15 p.m. His topic: Impressions of Science in the U.S.S.R.

COMBINES PAPER DRIVE NUMBER is still EV 4-3806. We need your papers.

15 COMING EVENTS

Esquimalt Lions Bingo
Boilermakers' Hall
802 Esquimalt Road
MONDAY, OCT. 17, 8 P.M.
Admission $1.00
EXTRA CARDS 50c
GOOD CASH PRIZES
PLUS 2 GAMES AT $50 EACH
MUST BE WON BY SOME LUCKY PERSON—YOU COULD BE THE ONE
All Proceeds Lions Charities

BINGO
EAGLES' HALL
751 View St.
EVERY SAT. NIGHT
GOOD PRIZES
2 Progressive Jackpots
20 GAMES. FIRST CARD $1
EXTRAS 50c
Proceeds in aid of Sports Activities under the Youth Guidance Comm.

BINGO
ARMY, NAVY & AIR FORCE VETERANS' AUDITORIUM
1001 WHARF STREET
SAT., OCT. 15, 8 P.M.
20 GAMES, $1.00
2 JACKPOTS
LARGE CASH PRIZES
Extra Games, 4 for 25c
All Proceeds to Veterans' Charities

BINGO
For Benefit of Aged Pensioners No. 1
Saturday, Oct. 15, 7.45 p.m.
20 GAMES $1
K. OF P. HALL
Cormorant Street
TWO JACKPOTS

MODERN DANCING
EVERY SATURDAY, 9-12
CCF HALL, 3368 DOUGLAS ST.
GENTLEMEN $1, LADIES 75c
TROUBADOURS' ORCHESTRA

SCOTLAND ON THE SCREEN. Films of Scotland, "The Edinburgh Tattoo," "Panorama of Perthshire," "Busman's Holiday," "Ships of the Great Seas (Shipbuilding on the Clyde)." Through the courtesy of the British Travel Bureau and Trans-Canada Air Lines. Holyrood House, 2315 McBride Ave., Thursday, Oct. 20, 8 p.m. Sponsored by St. Andrew's and Caledonian Society. Admission 50c.

ATTENTION
VICTORIA CREDIT UNIONS. Dance to celebrate Credit Union Day will be held on Friday, October 21, at 9 p.m. in the White Eagle Hall, 90 Dock Street. Skylighters Orchestra and other entertainment. Door and spot prizes. Refreshments. Tickets $1.50. Available at 745 View St.

VICTORIA CITY KENNEL CLUB will hold the fall Championship Dog Shows in the Lower Crystal Garden on Friday and Saturday, October 21 and 22. Judging will commence both days at 9.30 a.m. Friday's judge will be Mr. George Donaldson of Victoria, and the Saturday judge will be Mr. Thomas Joel from Toronto.

COACH LINES AUTUMN MYSTERY trips every Sunday. In warm, air-conditioned sceni-coaches, you'll enjoy the landscape with its rich autumn colors. Stop to buy tea. Leave Coach Lines Depot, 814 [illegible] Adults $1.65, children 85c. Phone EV 5-4411.

SPECIAL BENEFIT FILM SHOWING—"The Joyous 10 Years" in aid of Nanaimo Chinese fire victims. Sunday, October 16, 1 p.m. and 3.30 p.m. (2 shows). Kings Rd. Hall, 804 Kings.

VILLA MARINA RESTAURANT. Just north of Mt. Douglas Park, afternoon tea 2 to 5. Ruth Preusse-Thiele artist painter will display paintings Sunday, October 16. Admission free, tea 65c.

RUMMAGE SALE, TUESDAY, OCT. 18, 7 p.m., Ladies Evening Guild, St. Matthias' Church, 600 Richmond Rd.

MEMBERS AND FRIENDS FOR articles for White Shrine rummage sale please call Mrs. Ethel Morrish, EV 2-2318.

FALL FAIR, ST. LOUIS COLLEGE Oct. 19, 2 to 10 p.m. Home cooking, candy, sewing, tea, games and pony rides. All welcome.

ARTHRITIS AND RHEUMATISM Society, W.A. Rummage Sale, CCF Hall, Courtney Street, Wednesday, October 19th, 1 p.m.

DANCING
LUXTON HALL
EVERY SATURDAY, 9.30 P.M.

OLD TIME DANCE, LAKE HILL Hall, tonight. Columbian Orchestra.

THEY'LL DO IT EVERY TIME By JIMMY HATLO

20 LOST and FOUND

LOST, AT BAZAN BAY BEACH last Thanksgiving, Petri 35 mm camera and light meter. Reward. Phone EV 2-3829 or EV 3-1453.

LOST, LADY'S SQUARE DIAMOND ring, platinum setting. Reward. Ph. EV 3-5978.

LOST—COLEMAN BLOW TORCH, vicinity Hillside and Douglas (1 pint size). Reward. Please ph. EV 4-1073.

LOST, THURSDAY NIGHT NEAR Douglas Hotel, lady's Marquisite watch. Phone EV 4-2991.

LOST—CREAM CAIRN TERRIER, female, Battery Street. Name of "Peaches." Phone EV 3-2585.

LOST, BOY'S INDIAN SWEATER, Cedar Hill Golf Course. GR 4-2078.

LOST YOUR PET? HOMES wanted, found. S.P.C.A., EV 3-0514.

21 MALE HELP WANTED

TRADESMEN

A limited number of skilled tradesmen are required for enrolment in the Royal Canadian Air Force in the following trades:

- —Photographer.
- —Plumber.
- —Laboratory Assistant.
- —Water and sanitation services operator.
- —Telephone technician.
- —Telegraph technician.
- —Ground Defenceman.
- —Safety Equipment technician.

QUALIFICATIONS

Skilled in one of the trades listed above.

Age 17 - 35
Married or Single
Grade 8 education or better.
Canadian citizen or British subject

RCAF Recruiting Unit
865 Yates St., Victoria, B.C.
or write
545 Seymour St.,
Vancouver 2, B.C. MU 4-7577

STUDENTS

Make Your Saturday Mornings Pay Off!

JOIN "B" TROOP OF THE 5TH (B.C.) MEDIUM ARTILLERY BATTERY, RCA

- Army rates of pay
- Uniforms issued
- Summer camp (optional)
- Recreation and sports (swimming)

Students 16 to 19 years are invited to obtain complete information at the Battery's Orderly Room on Tuesday and Friday evenings, 8 to 10. No obligation.

FISHERIES RESEARCH BOARD OF CANADA
BIOLOGICAL STATION
Nanaimo, B.C.
Opportunities in Oceanography
SEA TECHNICIAN

DUTIES: To assist with oceanographic observations at sea, care and maintenance of equipment, computations in oceanographic data and draughting.

Expeditions range from 10-12 days duration. Total days at sea range from 80-120 days per year.

REQUIREMENTS: The candidate must have senior matriculation or better. Experience or education in scientific work and/or mechanical trades are desirable but not essential.

The candidate must be physically fit for sea-going duty and must be between the ages of 21 and 30 years.

SALARY: The classification is Technician Grade 1 with a starting salary between $4,080 and $4,800 per annum depending on qualifications.

Apply in person to
National Employment Office
1039 Johnson Street, Victoria, B.C.
Refer to Order No. 1162

EXCLUSIVE LIFE INSURANCE agency for Vancouver Island available to a man with previous life insurance experience. This agency is now in operation and offers a nucleus of business as well as man power as inducement to the right man. Victoria Press, Box 309.

WANTED — SINGLE, MIDDLE-aged man, preferably Dutch or Canadian. Non-drinker or smoker. Willing to live in rent-free home for winter as caretaker. No objection to having work elsewhere. Reply Victoria Press, Box 1588.

DRIVER - SALESMAN, MILK, bread, dry cleaning, experienced, preferably now working but desirous of improving income. 25-40 years of age, resident Victoria 2 years or more. Full particulars to Victoria Press, Box 308.

SUB-CONTRACTOR WITH RETAIL outlet requires man to handle general office routine on a part-time basis (approximately 4-5 hrs daily). Please state age and full details of experience, salary required, references. Victoria Press, Box 1595.

WANTED, BUILDER TO BUILD "model or display home" under NHA on my city lot (low cash [illegible]) eves. EV 3-8649. Dickie & Shaver Ltd. 533 Fort St.

PHARMACIST

Young man interested in new drug store, good partnership for right person. Apply Victoria Press, Box 1609.

EXPERIENCED GARAGE MAN only, with established firm, for afternoon shift. MSA benefits. Victoria Press, Box 1594.

SALESMAN FOR IMPORTED AND used cars. Apply 938 Fort St.

22 SALESMEN, AGENTS

ADVANCEMENT OPPORTUNITY

A starting income between $350 and $450 per month, depending on qualifications, for right man to represent national corporation. We will also pay FULL commissions, and train thoroughly the man selected. No travelling. Full welfare benefits. Hard work will be required and we will only consider men between the ages of 27 and 45 with at least three years' residence in Victoria. Write, giving full particulars and telephone number, to Victoria Press, Box 898.

22 SALESMEN, AGENTS

HOME FURNISHINGS SALESMAN

A large retail organization requires a salesman to sell all major home furnishing items through outside-of-the-store contacts. Applicants should be experienced in all phases of home furnishing sales, under 35 years of age, and should own a car. The position offers a monthly salary (non-commission) and full company benefits. Apply in writing, giving full particulars on job record and salary anticipated, to Victoria Press, Box 1597.

NSL

There is now an opening for a licensed Real Estate Salesman at Northwestern Securities of Victoria Ltd., Vancouver Island's largest Real Estate service. An incomparable variety of listings to satisfy every customer need. Highest commission contract; ALL fringe benefits, plus one or two extras. Only those dedicated to the rich rewards of a successful Real Estate career need apply, in confidence, to L. E. KIRK, phone EV 5-6741.

REAL ESTATE SALESMEN who are tired of the pressure of city selling:

NEWCASTLE REALTY LTD., an ever expanding firm with 3 offices on Vancouver Island, have a vacancy in the Duncan office for 2 salesmen, unlimited mortgage money available for expanding area, also group insurance plan, commission and bonus. Call Mr. Luhtala at Nanaimo SKyline 4-4401 or write to Newcastle Realty Ltd., Box 172, Duncan, B.C.

PERMANENT FUTURE FOR RESPONSIBLE executive or sales type individual accustomed to active contact with the public. Age between 25 and 35. Guaranteed starting salary with excellent opportunity for future earnings and advancement. In requesting interview please send personal history. All replies held in confidence. Victoria Press, Box 304.

EARN MONEY, SPARE OR FULL time. Beautiful Christmas Cards and Gifts. It's fun, friends buy on sight. Write for free color catalogue and samples on approval. Big profits. No experience needed. Special money-making plan for churches, schools, clubs. Homer-Warren Co., Dept. 28, 411 Clendenan Ave., Toronto.

NEED EXTRA MONEY? CASH IN on spare time showing Veribest Christmas cards, everyday cards and gifts to friends—they sell on sight! New and different—wonderful values. No experience needed—highest commissions. Write for catalogue and samples on approval. Desk V, Veribest Specialty Co., 107 Front St. E., Toronto, Ontario.

GOOD OPPORTUNITY as local sales representative for large national company specializing in life, annuity and group insurance. Age 28-40. Future earnings limited only by skill and ability. Thorough training locally. Group insurance and pension benefits. Send experience and personal data to Victoria Press, Box 310.

HAVE OPENING FOR TWO LICENSED real estate salesmen, ground floor location, have your own telephone, private desk. Full 70/30 split. Parking space available. For appointment contact Harold Ware, Town & Country Homes Ltd., 851 Pandora. EV 2-7276.

WE HAVE TWO OPENINGS FOR real estate salesmen. We think we offer greater opportunities for success in this field through the added advantages of our land development and construction program. For appointment phone EV 5-2458, Byron Price, 1314 Quadra St.

TWO EXPERIENCED REAL ESTATE salesmen wanted. Full 70/30 split. 1st and 2nd mtge. money in office. Parking at rear. Congenial staff. Contact Mr. Dickie or Mr. Shaver, DICKIE & SHAVER REALTY LTD., EV 2-4312 or EV 3-8444.

PRESENTABLE MAN 25-40 REQUIRED by local firm. Preferably married with own transportation and selling experience. Apply Victoria Press, Box 1600.

25 MALE or FEMALE HELP WANTED

BONDABLE REPRESENTATIVES with car, prestige field. Monthly guarantee. Medical and pension plan. Victoria Press, Box 1598.

OPPORTUNITY FOR SALES PERSON interested in pets. Permanent position with opportunity to purchase. Victoria Press, Box 28.

EXPERIENCED DISHWASHER, kitchen help. Colonial Inn, 270 Government Street.

26 FEMALE HELP WANTED

REGISTERED NURSES

Urgently required by the RCAF. Applicants must be single, under age 35 and free to travel. Annual salary $4,488 to start.

Write the Women's Counsellor,
RCAF Recruiting Unit
545 Seymour St., Vancouver
MU 4-7577

DRAPERY SALES

This is a full-time position. Applicants must have drapery sales experience. Preference will be given to applicants 25-35 years of age. Salary $209-$261 monthly.

Apply in person.
Personnel Office, 4th Floor,
Hudson's Bay Co.

COMPTOMETER OPERATOR REQUIRED. Experience desirable. Must be desirous of establishing herself as an A-1 employee on permanent basis. Reply stating age, experience, references, salary expected, to Victoria Press, Box 1599.

MOTHER WITH TWO CHILDREN, husband at U.B.C., offers comfortable room and board in exchange for companionship and some help. Ideal for working girl. References required. Windsor Park area. Phone EV 3-7391.

BOOKKEEPER - STENOGRAPHER for public accountant's office. Reply in own handwriting stating age, marital status, education and experience. Salary commensurate with experience. Victoria Press, Box 1613.

WILL GIVE ROOM AND BOARD to kind lady who will help in home of gentleman and 11-year-old son. Weekends free. Victoria Press, Box 1611.

EXPERIENCED WAITRESS WANTED. Night shift, 4 to 12. EV 3-8611.

26 FEMALE HELP WANTED

AVON "OPPORTUNITY" FOR you. Cash in on the big fall and Christmas selling season. Be an Avon representative in your neighborhood. Phone EV 4-7345.

RELIABLE GIRL OR WOMAN FOR housework and wait on table at home just outside Victoria. Must live in. Victoria Press, Box 1610.

GOOD SHORTHAND-TYPIST FOR part-time general office work. Usual benefits. Apply in writing. Victoria Press, Box 316.

COMPETENT COOK-HOUSEKEEPER, 2 in family, to live in. Comfortable home. Good wages. Victoria Press Box 1601.

FULL-TIME HOUSEKEEPER required for older couple in modern bungalow. $75 per mo. EV 2-9897.

WOMAN REQUIRED AS HOUSEKEEPER in motherless home. Live in; 3 children, 2 school age. Sidney, GR 5-1700.

WANTED, CASHIER-HOSTESS FOR 8 hours, Sundays only. Apply in person before 11.30 a.m. Colony Steak House, Douglas St.

URGENTLY NEEDED
Missionary Nurses
Apply Dr. H. A. McLean, Esperanza, B.C.

HOUSEKEEPER-COMPANION FOR gentleman 45-60. Live in. Victoria Press, Box 1606.

NEW HOME, RENT FREE TO lady to care for home and phone calls. Child welcome. GR 8-4382.

PART-TIME HELP REQUIRED for early morning 5.30 to 9.30 a.m. Apply Brodies Bakery, 2653 Douglas.

29 SITUATIONS WANTED MALE

WANTED JOBS FOR NEEDY MEN
Harbor Light Corps
(THE SALVATION ARMY)
EV 4-3396

URGENT! MARRIED WITH FAMILY. 15 Years experience Bookkeeper-typist. All offers considered. Driver's licence. EV 3-3737.

URGENTLY REQUIRE WORK. Experienced direct and retail selling, shoes, etc. Do anything. Reply Victoria Press, Box 1593.

CARPENTRY, FRAMING, FINISHING, cabinets. Hour or contract. Phone EV 3-5514.

OLD COUNTRY PAINTER, ALL paint work, glazing, roofs repaired and painted. GR 8-4382, GR 8-2843.

FIRST CLASS SHIPWRIGHT WILL build, repair or contract your boat. Victoria Press Box 1592.

DUTCH GARDENER WANTS ANY kind of garden work. References. EV 6-4875.

PAINTING AND DECORATING, interior, tradesmen. EV 3-5906 anytime.

YOUNG MAN URGENTLY NEEDS any kind of work. EV 3-9680.

REASONABLE GARDENING, ETC. EV 4-3586.

DUTCH GARDENER WANTS ANY kind garden work. GR 5-2808.

CARPENTER WORK. DAY OR contract. R. Ward. GR 4-1850.

EXPERIENCED ENGLISH CARPENTER requires work. EV 3-8959.

EXPERIENCED PAINTER. WORK guaranteed. Phone EV 5-8953.

30 SITUATIONS WANTED FEMALE

RELIABLE BABYSITTER, ADULT, by the hour, steady days or 2 p.m. till children are down in the evening. EV 2-6760. Suite 1, 1904 Fort St.

RELIABLE GIRL WANTS HOUSEWORK. References. EV 2-1781.

OFFICE ASSISTANTS (V.I.) PH. EV 3-6021 for part-time office help, stenos, clerks, machine operators. J. R. Pipes, mgr.

IN EXCHANGE FOR LIVING ACCOMMODATION will do light caretaking duties. Near city centre. EV 6-4610.

ALL TYPES OF FLOORS EXPERTLY cleaned, waxed and polished by machine. Homes our specialty. Gregg's. Established 1920. EV 4-5023.

ATTENTION WORKING MOTHERS. Reliable personal care for children. Phone EV 2-5388.

WORKING MOTHERS—CHILDREN given best day care, nice home. Landsowne-Richmond area. EV 4-4015

CARE OF CHILDREN, GENERAL housework, day or evening. Victoria Press, Box 313.

WILL GIVE LOVING DAY CARE to your baby in my home. Phone EV 3-9660 9 a.m. to 6 p.m.

WILL CARE FOR SMALL CHILD, my home. Langford-Millstream area. GR 8-3571.

HOUSEWORK, CHILDREN'S CARE, nursing care, 9 to 1 or 2. EV 3-1000.

BOOKKEEPER, 18 YRS. EXPERIENCE, desires employment. GR 7-3758.

RELIABLE BABY-SITTER, ADULT. Phone EV 3-0159.

DAY CARE FOR LITTLE GIRL. Cedar Hill-Blenkinsop. GR 7-3429.

NURSING CARE. INFANTS OR elderly people, 916 Kings Rd.

RELIABLE BABY SITTER. REFERENCES. Phone EV 2-6669.

FOR EXPERIENCED CHILD'S [illegible]

I AM WILLING TO DO ANY KIND of work. EV 3-9130.

DUTCH LADY WANTS WORK BY the hour. GR 9-3637.

WILL KNIT HEAVY SWEATERS. Phone GR 9-1184.

HOUSEWORK BY DAY. EV 6-5648.

31 SITUATIONS WANTED—MALE OR FEMALE

MIDDLE-AGED MARRIED COUPLE require position as gardener-handyman, cook-housekeeper; nursing care; or manage apartments. Victoria Press, Box 314.

36 BUSINESS SERVICES

ASPHALT PAVING

O.K. PAVING
FREE ESTIMATES—EASY TERMS
760 Topaz EV 5-1812

Jet Black Top Paving Co.
GUARANTEED WORK
Most Convenient Terms EV 2-9436

36 BUSINESS SERVICES

E & E
CONSTRUCTION AND PAVING LIMITED
DRIVEWAYS SIDEWALKS
FREE ESTIMATES
541 Herald
EV 6-2611

IDEAL PAVING CO. LTD.
3001 Douglas St. EV 2-7612
Black Top Your Driveway
15c per sq. ft. plus gravel

HUB CITY PAVING
360 BAY ST. EV 5-7911

BRICKLAYERS

ALL TYPES OF MASONRY WORK. H. A. (Sandy) Ormiston. EV 4-6777.

BULLDOZING

BULLDOZING AND CLEARING road grading and backfilling. The right machine for every job.
JOHN D. KISSINGER JR.
EV 3-8425 Days EV 2-3947 Nights

J. HENSON — BULLDOZING, loading, grading. GR 9-4234 or EV 5-0809.

CARPENTERS

HOME REPAIRS
Concrete drains, fixtures, etc.
DILLABOUGH & LUNEY
EV [illegible]-5154 EV 2-8514

GILMOUR CONST.
See ad under cement and contractors. GR 7-1606. EV 4-3486.

COMPLETE CARPENTER SERVICE. Floor sanding, tiles. Large or small jobs. Free estimates. 20 years' experience. Work guaranteed. Phone GR 9-5723.

ALTERATIONS AND FINISHING of all kinds. Registered tradesman. John's Construction and Woodworking. EV 2-8036. 24-hour service.

BUILD, REPAIR ANYTHING. ALTERATIONS, finishing, cabinet work, foundations levelled, jacked up, repaired. Hour or contract. EV 2-4644.

FIRST-CLASS FRAMING, FINISHING, alterations and repairs. Ph. EV 4-9924.

EXPERT REPAIR—ALTERATIONS to homes—or commercial. Free estimates. W. E. Eby. EV 5-0040.

CARPENTER REPAIRS. ALTERATIONS, gutters, stairs, tile and cement. H. Pistell. EV 2-8602.

CARPENTER. ALL REPAIRS, INSIDE and out. Good maintenance man. Reliable. EV 2-2705.

SAVE $$ ON REPAIRS. ALTERATIONS, additions, cabinets, rumpus rooms. EV 2-0187.

CARPETS AND LINOLEUM

IMPERIAL UPHOLSTERY AND rug cleaners. Cleaned in your home and ready for use the same day. EV 3-9883.

HOURIGAN'S CARPET & LINO. Supplied and installed. Estimates free. 715 Pandora. EV 6-2401.

CARPET CLEANING SPECIALISTS Air Mist Ltd. EV 4-4952.

CEMENT

GILMOUR CONST.
Cement work of any kind, new or old, guaranteed. Steps, patios, etc.
GR 7-1606 — EV 4-3486

FARMER CONSTRUCTION LTD. GUARANTEED CONCRETE WORK ROCK BLASTING, SEWERS AND DRAINS, ETC. PHONE EV 4-0511.

CEMENT SEWER, DRAIN TILE. Guaranteed cement contractors. Politano Birkett EV 4-8306, GR 9-2885

CHIMNEY CLEANING

STAR CHIMNEY SWEEP. DAY AND NIGHT SERVICE. NO WAITING LIST. EV 4-0821.

CLEAN, EFFICIENT SERVICE. EV 4-9304. Esquimalt Chimney Service.

CHIMNEY REPAIRING

IS YOUR CHIMNEY A FIRE HAZARD?
If So, Now Is the Time To Have It Repaired:
All Types of Masonry Work
Free Estimates — Terms
H. A. (Sandy) Ormiston
"We Take Advantage of No One"
Phone EV 4-6777

CLEAN-UP SERVICE

PACIFIC CLEAN-UP. WE CLEAN basements, yards, garages, compost heaps; rubbish hauled away. Very reasonable. Day or night. EV 4-4360.

RUBBISH HAULED, BASEMENTS cleaned. EV 4-6718 after 5 p.m.

GARBAGE TAKEN ANY PLACE, anytime. Island Junk. EV 3-6343.

CONTRACTORS

GILMOUR CONST.
REPAIR DEPT.
Rumpus Rooms. Additions.
Cement Work.
General Repairs.
Anytime. EV 4-3486 or GR 7-1606

Stockton Const. Ltd.
NHA or conventional homes
Repairs and Alterations
Cabinet Work a Specialty
EV 4-9924

KASAPI CONSTR.
NHA or Conventional Homes.
Also additions, alterations, etc.
Phone EV 5-5614.

Farmer Construction
Repair Department. EV 4-0511.
Prompt Service.

G. H. WHEATON LTD.
Repairs, Alterations. EV 2-2159

PARFITT CONSTRUCTION CO.
Victoria's Oldest Building Firm.
REPAIRS AND ALTERATIONS
QUICK SERVICE
EV 3-2321

HAWTHORNE AND WILLIAMS
Building Contractors
Contemporary and conventional homes. Home planning and modernizing service. Phone EV 3-5065 anytime.

HOME BUILDER AND REPAIRS. Tschritter Bros. GR 9-[illegible]

36 BUSINESS SERVICES

A. J. BARR, LTD.
HOUSE REPAIRS, DRAINS, DRIVEWAYS, EXCAVATING, ROCK BLASTING. $1,000 job costs $34 per month. GR 9-2581. GR 9-1440.

PLASTERING, STUCCO, CHIMNEYS or old walls coated, made waterproof. First-class job. Reasonable. EV 4-6732.

DRESSMAKING

DRESSMAKING AND ALTERATIONS—Fittings done in your home. Dressing gowns a specialty. Excellent workmanship. GR 5-2816.

MENDING, ALTERATIONS, DRAPERIES, bed spreads. GR 9-1144.

VIENNA TAILOR, EXCLUSIVE Suits, etc. EV 5-3861.

INVISIBLE MENDING, ALTERATIONS. EV 2-5280.

ELECTRICAL CONTRACTORS

FREE ESTIMATES
Complete wiring installation. Older houses rewired. J. McCoy, GR 9-5931.

NORM ELLIS. COMPLETE WIRING service. Day or night. EV 2-9752.

FLOORING AND FLOOR SANDING

ALL TYPES OF FLOORS EXPERTLY cleaned, waxed and polished by machines. Homes our specialty. Gregg's, established 1920. EV 4-5023.

M. & M. FLOOR CO. LTD. FLOOR laying, sanding, finishing. Free estimates. EV 6-3078. GR 9-2053.

GUTTER CLEANING

GUTTERS DOWNPIPES
Cleaned, Repaired and Renewed
EV 3-3915
MODEL SHEET METAL
2010 DOUGLAS STREET

GUTTERS CLEANED AND REPAIRED, tile drains, basement waterproofing. Guaranteed work. Phone EV 6-3619.

HAIRDRESSERS

FINNERTY'S BEAUTY SALON & BARBER SHOP
EV 4-3825
Corner of Head St., Esquimalt Rd.

TYRRELL'S BEAUTY SALON
Hair Styling Specialists
609 Courtney Street EV 3-6831

DUTCH BEAUTY SALON
"Vapo" Steam Permanent
EV 5-8414 1609 Blanshard Street

HALF PRICE PERMS. NEW RAY Beauty, 920 Pandora. EV 4-3644

MARGO BEAUTY STUDIO
GR 7-3732 Shelbourne Plaza

HOME IMPROVEMENTS

MODERNIZE YOUR HOME
With Stucco
Also old stucco resurfaced like new. Call Frank's complete home-modernizing service for free estimates and financial arrangements. Work guaranteed. EV 3-7642.

LANDSCAPING

Barker Landscaping
FREE ESTIMATES EV 2-8323

CARLSEN LANDSCAPING
FREE ESTIMATES — EV 3-6483

LANDSCAPING, LAWNS, ROCK work etc. Molholm. EV 2-0237

LAWN MOWER AND SAW SERVICE

JACOBSEN
Finest Power Lawn Tools
LOU'S LAWN MOWER SERVICE
Keys Cut — General Sharpening
EV 5-2714 642 Cormorant

ENJOY
A REED SHARP TOOL
COOK and VIEW EV 3-8324

PAINTERS and DECORATORS

Island Decorators
PAINTERS PAPERHANGERS
SPRAY PAINTING
CONVENIENT TIME PAYMENTS
Phones:
Day EV 3-9059 NIGHT EV 2-1479

MAY I BE OF SERVICE TO YOU? Order now at special rates. Paperhanging, painting, repairs, etc. Guaranteed, clean, fast, efficient. Tommy Harker. EV 3-8773.

WEBB & SON
EV 4-6827. Paperhanging, painting. Quick, clean, reliable. First-class workmanship. Thirty years' experience Victoria. Terms if desired.

$10 UP — ROOMS PAPERED OR painted. Stucco painting. D. Smythe, EV 2-3837.

GREGG'S PAINT WASHING DEPT. Kitchen, bathrooms, etc. 38 years' experience. EV 4-5023. Estimates.

PAINTING AND DECORATING. Reasonable rates, satisfaction guaranteed. Terms. EV 2-7885.

C. T. LONGMAN DECORATORS, painting, spraying, paperhanging. Free estimates. Phone EV 6-2813.

WALLS WASHED BY MACHINE. Deterger-Glide Wall Cleaning Service. No mess. Costs less. EV 3-4374.

J. G. STRANDLIE, GR 7-2032
PAINTER, PAPERHANGER
FREE ADVICE—SENSIBLE RATES

SKILLED INTERIOR PAINTING. Low winter rates. EV 2-4758.

INTERIOR, EXTERIOR PAINTING. Free estimates. EV 3-0904, after 6.

FARWEST PAINTS LTD. QUALITY for less. EV 5-9911.

G. DAVIDSON, PAINTING, QUICK service. $10 a room up. EV 3-3775.

PHOTO ENGRAVING

PHOTO ENGRAVING
Half Tone Line and Color
Engraving, Commercial Art
ISLAND ENGRAVERS
649 Pembroke Just Below Douglas
Phone EV 2-8831

PLASTERERS

PLASTER, STUCCO, LATHING and patch work. Quality work. Free estimates. GR 9-3727.

PLUMBING AND HEATING

BROWN'S PLUMBING
24-hr service, EV 2-2747. GR 9-5641. Repairs, remodelling. Reasonable.

ESQUIMALT PLUMBING AND Heating. Baseboard radiators a specialty. Chas. Ricketts. EV 5-3946.

36 BUSINESS SERVICES

PITT & HOLT LTD.
J. WELHAM, Prop.
Plumbing, heating, installations furnace repairs, sheet metal work, oil burners and appliances. Financed under home improvement plan. 602 Esquimalt Rd. EV 3-7413

ROOFING AND INSULATION

Parker Johnston Ltd.
1314 BROAD ST. EV 2-9181
Roofing insulation at its very BEST. (Over 40 years combined experience to stand the TEST.

VICTORIA ROOFING AND INSULATION COMPANY
917 FORT
EV 2-2331 EVENINGS EV 4-4819

DUROID, ASPHALT AND CEDAR shingle coating. Repairs and metallic asphalt pressure coating. Rickey Bros., applicators. Victoria Agent R. A. Green Lumber Co. EV 5-9774.

ROOFING, SIDING, INSULATION, ROOF AND GUTTER REPAIRS.
CAPITAL CITY ROOFING
1920 OAK BAY EV 3-5911

TREE SERVICE

SCIENTIFIC PRUNING, SPRAYING fruit and shade trees, trees felled. Chemical spraying, brush, grass, weeds. Chas. A. Cowie, Tree Surgeons Ltd. (Licenced and insured). EV 2-1676; eves. EV 3-1668.

TREES, HEDGES TRIMMED (trucked away). Free estimates. EV 5-4965.

COMPLETE TREE SERVICE. Free estimates. EV 2-1171, EV 2-2032

CAPITAL CITY TREE EXPERTS EV 3-6452, EV 3-1805.

WASHING MACHINE

"BEATTY" WASHER AUTHORIZED PARTS AND SERVICE. QUADRA APPLIANCE SERVICENTRE, 3514 QUADRA. PHONE EV 5-6422.

KER ELECTRIC AUTHORIZED Beatty Service. 1119 Fort. EV 2-3425.

37 PROFESSIONAL SERVICES

CHIROPRACTIC

G. H. McLEAN, D.C.
Chiropractor
884 Fort St., corner of Quadra
Office EV 5-0923; res. EV 5-0585

THOMAS S. WARD
CHIROPRACTOR
410-612 View Street
Bus., EV 5-4313 Res., EV 6-4666

HEARING AIDS

W. HUMPHREY GOLBY
Beltone Hearing Aids
1207 Douglas Street EV 5-8103

MUSIC TEACHERS

LAWRENCE REID, A.R.C.T., PIANO and music theory. Studio or home lessons. EV 3-3021.

PRIVATE DETECTIVES

VICTORIA'S OLDEST LICENSED and bonded private detectives.
NATIONAL INVESTIGATION AGENCY LTD.
Advice Free and Strictly Confidential
24-Hour Service EV 4-2814

ISLAND INVESTIGATION AND DETECTIVE SERVICE
Licensed, bonded, 24 hrs. GR 9-5629.

VICTORIA DETECTIVE AGENCY. 24-hour service. EV 3-7264. "Confidential Free Consultation."

39 PERSONALS

WHY BE LONELY?
COMMONWEALTH MARRIAGE BUREAU
Introductions coast to coast! Write to Mrs. Brown, Suite 710, 726 Granville St., Vancouver, B.C.

I, DONALD KEITH ERIKSEN OF the city of Victoria, in the province of British Columbia, do solemnly declare that I am placing an advertisement in the Colonist and Daily Times of Victoria to the effect that "I will not be responsible for any debts incurred by my wife Eunice Mabel Eriksen," that I am the husband of the said Eunice Mabel Eriksen.

ALCOHOLICS ANONYMOUS
Have you a drinking problem? If you have a sincere desire to stop drinking phone EV 3-0415 or write Box No. 1 Victoria, B.C.

WILL MISS DENISE BERARA, OR anyone knowing her whereabouts, please communicate with Victoria Press, Box 1605.

DRIVING TO OTTAWA, LEAVING 14th or 15th, needs passenger. Victoria Press, Box 305.

GENT WITH HOME WISHES TO meet lady, outings, companionship, 32-38. Victoria Press, Box 1615.

FOWNHOPE SOCIAL TONIGHT, members only. Dancing, refreshments. EV 4-7967.

HAVE MEN—NEED LADIES FOR modern dance club. EV 4-1905.

40 BUSINESS PERSONALS

TEA CUP READING
CAIRO COFFEE SHOP
1708 Douglas (Opp. Hudson's Bay)

BIRKS
JEWELLERS — SILVERSMITHS
Jewellery and silverware skillfully repaired or made over by Birks craftsmen. Silverware repaired and re-plated. All watch repairing done in our shop and guaranteed for one year. Pearls and beads re-strung. Diamonds and precious stone jewellery sold on consignment. Estimates gladly given without obligation.
706 YATES STREET EV 2-4241

ROCKHOUND SHOP, LAPIDARY machinery, slabbing, polishing, jewellery, findings. 1385 Hillside. Phone EV 6-2032.

HAIR GROWTH
SCALP TREATMENT
"Firth of Fort"
330 Yarrow Bldg. (Est. 1918.)

YOUR DOUBLE-BREASTED SUIT can be made single-breasted. See Morisse, 691 Burnside. EV 3-2038.

LA BARR'S FOR BRASSIERE AND girdle fittings. 732 Fort. EV 2-3932.

BRIDGE LESSON

By OSWALD JACOBY

Here is an amusing hand from a board in a match team game. At one table North decided to raise his partner right to three no-trump. West opened the deuce of spades in accordance with the theory that he had best attack where he held something. East put up the king and returned the jack. South covered with the queen and the defence gathered in five spade tricks right off the bat.

NORTH 15
♠ 10 4
♥ K 9 3
♦ K Q J 10 6 4
♣ A 8

WEST
♠ [illegible]
♥ 8 7 6
♦ 8 5 2
♣ 10 9 7 [illegible]

EAST
♠ [illegible]
♥ J 10 5 2
♦ 3
♣ J 4 [illegible]

SOUTH (D)
♠ Q 8 3
♥ A Q 4
♦ A 9 7
♣ K Q 6 5

East and West vulnerable

South	West	North	East
1 N.T.	Pass	3 ♦	Pass
3 ♥	Pass	4 N.T.	Pass
5 ♥	Pass	6 N.T.	Pass
Pass	Pass		

Opening lead—♣ 10

At the other table North was in a bidding mood and eventually landed his partner at six no-trump. West made the conservative lead of the ten of clubs and South proceeded to run off all 13 tricks. West could have held him to six, but unfortunately discarded a club somewhere along the way.

One could not expect West to lead a low spade against the no-trump slam, but I do think that he should have laid down the ace. North's bidding clearly indicated a long suit and West should have taken his ace before the mice got it. East would have signaled strongly and West would have continued the suit to set the slam one trick that the other side set the game contract.

Save Money . . . Get Better Results. . . Ask for Our Special 6-Time Rate for Your Next Classified Ad . . .

40 BUSINESS PERSONALS

ROCKHOUND SHOP
Lapidary machinery, slabbing, polishing, tumbling, jewelry, findings, grits, polishing powders, agates, etc. Mr. Scanlon, 1385 Hillside. EV 6-2032.

AUTHORS INVITED SUMBIT MSS. all types (including poems) for book publication. Reasonable terms. Stockwell Ltd., Ilfracombe, England. (Estd. 1898.)

NERVOUS! TENSE! LEARN TO relax through the use of hypnotherapy. Apply Victoria Press. Box 391.

FUR REPAIR SERVICE
Remodel repairs Call delivery Paul. 205 Beach Drive EV 2-3380

BIRKS JEWELLERS
Complete guaranteed watch repair service. 706 Yates. EV 2-4241.

J. COOPER TAILOR. ALTERATIONS repairs 635 Fort EV 3-4693

FYFE CLEANERS
3460 Quadra EV 4-2214, EV 4-6519

41 TRADE SCHOOLS

DIESEL
Heavy Equipment

Trained men are needed for all types of jobs in the tractor and equipment industry. If you are mechanically inclined and are not making better than $90 per week, or you don't have job security, you owe it to yourself to write for free facts, without obligation, about this training.

TRACTOR TRAINING SERVICE, LTD.
TORONTO 18, ONTARIO
Reply Victoria Press, Box 1564

42 EDUCATION

NOW IT'S TIME
To start a course with small evening classes.
BEGINNING NOV. 1
Private lessons and coaching.
COLLEGE OF LANGUAGES
1044 BURDETT EV 2-2668

SCHOOL PROBLEMS? SEE THE B.C. Curriculum Guide with World Book A. A. Ferguson EV 5-5960.

EXPERIENCED COACHING IN all high school maths. EV 4-9460 after 5 p.m.

HIGH SCHOOL MATHEMATICS, private tuition by experienced coach. EV 5-4778.

SPROTT-SHAW SCHOOL OF COMmerce. 1012 Douglas St. EV 4-8121.

COACHING IN ENGLISH FOR IMmigrants. Phone EV 5-6073.

43 DANCING

ACADEMY BALLROOM DANCING. Private lessons daily. Classes all ages. 1012 Douglas. EV 3-1643.

60 FUEL

COAL

A FAMOUS BRAND-NAME COAL . . .
COMMANDER
(Drumheller)

Available ONLY from the following dealers:

RICHARD HALL & SONS LTD.
KINGHAM-GILLESPIE COAL CO. LTD.
PAINTERS' ACME FUEL LTD.
CAMERON ACTIVE FUELS LTD.

FOR A REAL TREAT—IN HEAT
"MIDLAND" COAL
DRUMHELLER'S FINEST
12 SACKS DRY KINDLING DELIVERED $5.
Cameron Active Fuels
723 CORMORANT ST.
EV 3-3121
Associated with
Kingham-Gillespie Coal and Oil
613 FORT ST.
EV 3-1124

ORDER NOW
PLANER ENDS
$7 PER CD.; $10 1½ CDS.
DRY, $8 CD.; $12 1½ CDS.
12 SACKS DRY KINDLING DEL. IN BASEMENT. $5
COAL SPECIAL
VICTORY LUMP
$19.35 TON
Pres-to-Logs and Packaged Coal now available for pick-up service at our new location, 2333 Government Street; yard entrance on Douglas Street (next to the Dairy Queen).
HARKNETT FUEL LTD.
EV 4-2647 — EV 4-9381
2333 GOVERNMENT

COAL THAT LASTS—HIGH HEAT
Galt, Midland, Commander, Comox, Economy Furnace Blend, Canmore Briquettes, Brix Mix, Special Stoker Blend.
METER-MEASURED OIL SERVICE
Richard Hall & Sons
Service Since 1861
746 Fort EV 4-1431

WOOD AND SAWDUST

Free—Wood—Free
12-inch plywood bone-dry planer ends; guaranteed 100% fir and dry. Good for starting fire and stove. One week.
Only Handling Charge
1 Cord $4.00 ALL FIR 2 Cords $5.00
HILLCREST FUEL
EV 4-3015 ANYTIME

DRY FIR CORDWOOD
Why should you struggle with wet sawdust and poor quality, small millwood? We have 12-inch dry Douglas fir cordwood, extra heavy. Ideal for furnace and fireplace; also 2-ft. for drum furnace.
1 CORD $11.00
1½ CORDS $16.50
2 Cords $20.00
POLZ HILLCREST FUEL
PHONE EV 4-3015 ANYTIME

WOOD — WOOD
FIR, SLAB AND BLOCK
Trucked From Up-Island
2½ CORDS $11.95
5 CORDS $21.95
BEST FUEL CO.
Phone EV 4-5524

CORDWOOD
DOUGLAS FIR
Ideal for furnace or fireplace; also 2' for drum furnace.
1 cord $11 — 2 cords $20
Immediate delivery.
DHILLON FUEL CO.
EV 3-3811 and EV 2-0459

KILN DRY 100% FIR PLANER ENDS
2x4, 2x6, 2x8, etc., 12" lengths. Handpicked, no rubbish.
1 Cord $7 — 1½ Cords $10.
SOOKE FUEL. EV 2-2211, EV 3-8925

BUSHWOOD, FIR AND ALDER, any length. EV 3-7095.

ALL FIR, BLOCK SLABS, BONE dry. 2 cords $15. EV 4-7897.

60 — FUEL

SAWDUST - SAWDUST
Guaranteed all Fir
Order now and be sure of your winter supply.
Bulk and Blower Delivery.
YOUR FUEL OIL REQUIREMENTS FOR FURNACE - STOVE HEATER
IDEAL FUEL CO. LTD.
PHONE EV 2-4622 PHONE EV 2-2832

DRYLAND
Inside Fir blocks
Big Thick Bark Slabs
12" lengths, ready for immediate use. This wood is highly recommended for furnace, fireplace and kitchen range.
1 CORD, $8
2½ CORDS, $12
COARSE 100% DRY FIR SAWDUST
3 UNITS BY BLOWER $14
Phone Sooke Fuel Co.
EV 2-2211 or EV 3-8925

BONE-DRY MILLWOOD
Stove length, medium block and slab. No cedar whatever. Good for kitchen heater, furnace and fireplace. Ready to burn.
2½ Cords $11.95
100% FIR SAWDUST
COARSE, CLEAN, DRY
2 Units Blower $10.00
IMMEDIATE DELIVERY.
WHOLESALE FUEL
EV 5-7611

YARD DRY WOOD
Seasoned wood from yard, medium size, 12-in lengths. Good for all-round use.
1 Cord $8.00
2½ Cords .... Only $14.00
100% FIR SAWDUST
DOUBLE SCREENED AND DRY
2 UNITS BY BLOWER $12.00
Agricultural Sawdust
2 UNITS $6.00
Immediate Delivery
O.K. FUEL
EV 4-2452 - EV 5-1812

WOOD — WOOD
MILLRUN SPECIAL
2½ Cords $4.25
3 Cords $4.75
IDEAL FUEL CO. LTD.
EV 2-4622

SAWDUST
100% FIR
SUMMER PRICES
SPECIAL FOR FILLED BINS
3-day delivery in 2 or 3 units, by blower. We are only responsible if the sawdust is delivered by our trucks. Look for our sign on trucks. Fertilizer sawdust, 2 units for $6
DHILLON FUEL CO.
EV 3-3811 EV 2-0459

PRES-TO-LOGS
DELIVERED
½ Unit—120 Logs
$9.50

KINDLING
Plywood Ends. No Chopping
40c a Sack
WILLIAMS FUEL
EV 2-3393 anytime.

PRES-TO-LOGS
1 UNIT
Delivered by Van in Driveway or Garage $19.00
In Basement $20.50
PHONE REID'S FUEL
EV 3-9662

ALL-FIR WOOD SAWDUST
SUMMER PRICES
2½ Cords of our best quality Furnace Wood $14
2½ Cords Block Slabs $12
2½ Cords Split Wood $11.50
Coarse dry Fir Blower SAWDUST 2½ units $15
ASSOCIATED FUELS
EV 2-5016

DRYLAND COARSE FIR
100% FIR SAWDUST
By Blower and Bulk
Empress Fuels EV 2-2211

KILN DRY 100% FIR PLANER ENDS
2x4, 2x6, 2x8, etc., 12" lengths. Hand-picked, no rubbish.
1 Cord $7 — 1½ Cords $10
SOOKE FUEL. EV 2-2211, EV 3-8925

BONE DRY CEDAR BLOCK. GOOD for furnace, starting fire. 3 cords $7. Kudra. EV 3-8885.

FIR CULL LUMBER. APPROX. 4 cords wood, $18. EV 5-4965.

FIR BUSHWOOD, 2 CORDS, $25. GR 8-2268.

61 BUILDING SUPPLIES

NOW IS THE TIME
Repair that furnace which needs attention—We have furnace liners, fire bricks and slabs. Fire clay and Devil's Putty. Brick and mortar. ALBITOL, a cement additive that will ensure a permanent bond between old concrete and new, from any thickness down to feather edge.
Open Saturday till 1 p.m.
Customer parking lot.
Come in and browse.
ISLAND BUILDING SUPPLY COMPANY
575 GORGE ROAD EAST
Phone EV [illegible]
Opp. B.C. Electric Bus Depot

FENCING FOR LESS
50' COMPLETE $15.50
12x20 CARPORT COMPLETE $77
12x20 GARAGE, COMPLETE $146.50
COMBINATION STORM DOORS $14.50
Saanich Lumber Yards
3041 DOUGLAS, EV 5-2486
OPEN ALL DAY SATURDAY

DOORS — PLYWOOD
For mahogany and other panelling, be sure to see our large selection. Clearance prices on some items. Mahogany door prices start at $4.97. Folding doors in vinyl or wood. Form ties $10 per 100. For kitchen cabinets, etc. we have numerous grades and kinds of plywood. See our bargains in builders' hardware.
S. J. PEDEN LTD.
582 Johnson EV 3-6331

THE CLASSIFIED AD IS A SALESMAN THAT CAN SELL ANYTHING FROM A CASTLE TO A KITE.

61 BUILDING SUPPLIES

Moore-Whittington LUMBER Company Ltd.
"The Home of Building Ideas"

REMEMBER NATIONAL FOREST PRODUCTS WEEK

NEW SERVICE PLANNING CENTRE
M-W has pleasure in announcing the opening of a new designing and drafting department; offering you the following services:
(1) Designing of homes to your requirements.
(2) Complete working drawings and specifications.
(3) See the actual materials as they will appear in your new residence.
(4) Prompt friendly service at moderate cost.
Phone or drop in today.

MAHOGANY PLYWOOD
4x8x¾ D/AA 1 pc face $13.60
4x8x¾ D/BB R/C 11.50
4x8x¾ D/BB ribbon 14.40
4x8x¼ G/A prefinished R/C V-groove 6.40
4x8x¼ super finish V-groove 5.50
4x8x¼ BB/BC V-groove 4.35
4x7x¼ G/B G/C V-groove 3.78
4x8x¼ R/C gaboon 3.39
4x8x¼ AA/AB ribbon 6.40
4x8x3-16 D/BB R/C V-groove 3.75
4x7x3-16 D/BB R/C V-groove 3.50

RUMPUS ROOM IDEAS
ON THE WALLS
Gyproc wallboard, 4x8x⅜, per sheet $2.30
Donnacona standard panel, 4x8x7-16 P.C., per sheet 2.20
Donnacona standard panel, 4x8x½ P.C., per sheet 2.28
P.V. Colonial board, 4x8x¼, per sheet 4.48
PLYWOOD PANELS—SEE ABOVE

ON THE CEILING
Double Kote ceiling tile, 12x12x½, per M $145.00
Double Kote ceiling tile, 16x16x½, per M 145.00
Double Kote ceiling tile, 16x32x½, per M 145.00
Donnacousti tile, standard or scatter patterns, 12x12x½, per M 205.00
P.V. Square Tex, 12" or 16" squares, per M 140.00
Prefinished or copper tone 140.00
Natural 130.00

ON THE FLOOR
Williamson lino tile, per tile 13c

LOW COST LUMBER
Buy now and save $$$ on this economy-grade lumber. The ideal grade for any outbuildings you may be erecting.
Boards, 2x4 shiplap and T&G in sling-load lots, per M $23.50

MONDAY TO FRIDAY
8 A.M. TO 5 P.M.
SATURDAY 8 A.M. TO 12 NOON
LOTS OF FREE PARKING
Off Bay Just West of Government St.
2614 Bridge St.
EV 3-7106

for that POST & BEAM HOUSE OR CARPORT
When You Buy "Specify"
Thoroughly Dried and Smooth Dressed
WESTERN RED CEDAR
2x6 or 2x8 V-Joint
BRITISH COLUMBIA FOREST PRODUCTS LIMITED
Fir, Hemlock and Cedar Lumber Products
Plywood
Cedar Shakes
PRES-TO-LOGS
VICTORIA SAWMILL DIVISION
Phone EV 5-3831
371 GORGE ROAD E.
Coming!
NATIONAL FOREST PRODUCTS WEEK
October 16th to 22nd

61 BUILDING SUPPLIES

STEWART & HUDSON
Everything for the Builder

LUMBER SALE
LOWEST PRICE IN YEARS
Lumber is still your best value in building materials—You get more for your money when you buy lumber. National Forest Products Week is October 16th to 22nd and to celebrate this event and to stimulate the greater use of building lumber, we offer many attractive priced items. Shop early as many of these items are one-time specials and cannot be repeated.

4x4 Cedar Gutter
Modern Pattern—Lengths: 6-7-8-9 and 10 ft.
Per foot 12c
100 ft. or more, foot 10c

2x6 Dressed
Grade Nos. 3 and 4 mixed—Lengths 6 ft.
1,000 ft. orders only $15.60

2x6 Dressed
Lengths 8' and 10'—Good condition but weatherstained—Grades Nos. 3 and 4 mixed:
1,000 ft. lots $19.50

Cedar Tongue Grooved
1x8 Economy Grade — Ideal for Sheathing on low cost homes, garages, outbuildings, etc.
Sling Load Lots, per M $19.50
1,000 ft. lots 22.50

Cedar Tongue & Groove
Same as above but 1x8
Sling Load Lots, per M $22.00
1,000 ft. lots 24.00

2x4 — 8' Studs
These are Economy grade 2x4 8' Studs and find a good demand locally—a new shipment dressed four sides:
1,000 ft. lots $19.50

2x4 Random Dressed
Good Economy grade from old growth up-Island timber — good lengths:
Sling Load Lots, per M $22.00
1,000 ft. lots, per M 24.00

1x8 Shiplap
Economy Grade—in both fir and hemlock—popularly used in hundreds of district homes:
Sling Load Lots, per M $27.00
1,000 ft. lots, per M 29.00

Cedar Shiplap
1x10 in Utility (No. 3) grade that passes all NHA-VLA specs., limited quantities:
Sling Load Lots, per M $39.00
1,000 ft. lots, per M 42.00

Premium Shiplap
A popular item in shiplap—resawn from graded dimension to standard shiplap sizes 1x8:
Sling Load Lots, per M $37.00
1,000 ft. lots, per M 39.00

2x8 Dressed
Hem.—Species—Lengths 8ft.x10ft. in Mill run. A real good buy in short joists or plank floors—Could be ripped into 2x4:
Sling Load Lots, per M $43.00
1,000 ft. lots, per M 45.00

Forest Cedar Siding
1½x10—Size is Suburban grade Lengths 3, 4 and 5, all bundled dry—useful for many jobs:
1,000 ft. lots $19.50
Less than 1,000 ft. 22.50

Rough Cedar Boards
Good lengths—ideal for many jobs around the garden — for fences—dividers—sidewalks, etc. Resists insects and rot:
Per Lineal Foot

1x6	1x8	1x10	1x12
4c	6c	8c	10c
2x6	2x8	2x10	2x12
8c	11c	15c	19c

Log Cabin Rails
Ideal for fences—outbuildings, etc. 8 ft. long, about 6" wide.
Each 20c
Log Cabin Rails, 4 ft. 32c
Basket Weave, 3 ft. 33c
Basket Weave, 4 ft. 42c
Economy Picket, 3' 6" 37c
Fence Stain: Red, Green or Brown:
Per Gallon $2.75
3 Gallon 6.99
5 Gallon 9.99

Knotty Pine Panel
Just like you used to buy in 1x8 width—Reversible—Different pattern each side.
Per 100 ft.—Random
Per 100 ft.—Specified lengths

New Catalogues in
Budget Terms on Anything

STEWART & HUDSON LTD.
405 Gorge Road
EV 2-2171 EV 2-2612
We Deliver Anywhere
Open All Day Saturday

R. A. GREEN LUMBER CO. LTD.
BUILDERS' SUPPLIES
2891 DOUGLAS ST. EV 5-9774 - 5
TOP BUYS IN BUILDING SUPPLIES
PLYWOOD — BOAT LUMBER
MILLWORK — BAPCO PAINT
INSULATION — IT PAYS
FINISHING LUMBER
Easy to park. Service right now.

LUMBER BARGAINS
DIRECT FROM MILLS TO YOU. Specially selected loads, economy grade, $19.95 to $25 per 1,000 board ft. Carrier or truck load lots only. 2x4", 2x6", 2x8", 2x10" and 2x12" dressed.
1x6" 1x8" 1x10" and 1x12" 1x6" and 1x8" Tongue and Groove. Special low prices for fir plywoods, all grades of quality lumber, Gyproc lath, insulation, etc., in fair size orders.
CUSTOM DRESSING
Carrier service. Good work. Very reasonable.
P. S. SANGHA LTD., GR 9-5921

1x8 Shiplap, No. 3 .... M $58.00
1x8 Drop Siding .... M $30.00
1x8 Shiplap, No. 4 .... M $32.00
1x8 Tongue and Groove M $30.00
2x4 Trim Studs $58.00
2x4 Shorts $35.00
4x4 S.I.S. Cedar .... Lin. ft. 9c
4x8x5/16 Plywood, D grade, 20 sheets or more $1.85
Reject P.V. Hardboard, ¼" $1.75
BUTLER BROTHERS
Keating X Rd.
GR 4-1121

NAVVYJACK CEMENT GRAVEL $3 yd. del.; road gravel, $2. EV 5-2531.

CULL LUMBER, $10 LOAD. Immediate delivery. EV 5-4965.

61 BUILDING SUPPLIES

SHAWNIGAN LUMBER YARDS LTD.
2000 Government Street
"Quality at the Right Price"

16th TO 22nd OCTOBER
NATIONAL FOREST PRODUCTS WEEK
Free Guessing Contest
Estimate the number of fir cones in the plastic container in our Government Street window.
1st PRIZE
14-ft. Seller Boat kit Value $250.00
2nd PRIZE
Merchandise Scrip. Value $20.00
3rd PRIZE
Merchandise Scrip. Value $15.00
4th PRIZE
Merchandise Scrip. Value $15.00

Open To Everyone
Except our staff and their families. All you have to do is visit our showroom and place your estimate on the slip provided. We want you to feel free to browse around to your heart's content.

The following are Some of Our Paul Bunyan Specials for those who want the best.
1x6, 3ft. to 7 ft. Clear cedar Ranch Panel. Per 100 board feet $9.50
1x8, 3 ft. to 7 ft. Clear cedar Ranch Panel. Per 100 board feet $9.50

This is an interesting item — PICNIC OR UTILITY TABLE
30"x60" from ½", 5-ply fir cut out ready to assemble. No nails required. Two to three minutes to put together. Each $9.69

USEFUL LUMBER ITEM
1x6, 1x8, 1x10—6' and 8' lengths. Standard and better fir tongue and groove. Per 100 B.M. $4.00
Fences, lining, concrete forms, etc.

WEATHER STRIPPING
Door sets. Rubber on wood. Regular price per set, $1.75. Sale price $1.29.

TABLE LEGS
Limited quantity only. Ebony black. 6" to 18". Per set $1.98

BEAUTIFUL ARBORITE
A real saving in the following patterns:
4x8x1/16" thick in Pearl, linen, echo and Holiday. Regular price per sheet $22.08. Sale price per sheet $15.68
Some 2'x4' and 2'x8' also available in these patterns at, per sq. ft. 49c
These prices available while our present stock in these patterns lasts.

Many More Paul Bunyan Specials On Display
We believe the whole family will be interested in our window and outside display. Drive by and get acquainted with the Legendary Woodsman: PAUL BUNYAN.

REMEMBER
Everyone in British Columbia benefits from the products of our forests.

SHAWNIGAN LUMBER YARDS LTD.
2000 Government St. EV 2-7261
"At the Sign of the Revolving Clock"

CUBBON Lumber
BUILDING SUPPLIES
(Formerly Drysdales)
1720 COOK STREET EV 4-4411

INSULATE YOURSELF WITH CUBBON'S HELP
Loose Fill Bag, covers 26 sq. ft. $1.55
Fiberglas, 2" 100 sq. ft., roll 7.05
Fleeceline, 2"x15x48, 70 sq. ft. 4.94
Aluminum Foil, 250 sq. ft. 6.95
Aluminum Foil, 500 sq. ft. 10.25

WEATHERSTRIP
Rubber on wood, per set $1.49
Rubber on aluminum 2.25
Vinyl Plastic on metal 3.50
Hair felt weatherstrip, 20' .... .25
Door sweeps, rubber on metal, length 3', each 1.25
Door thresholds, rubber on wood, metal covered, each 1.25
Oak thresholds, vinyl insert 2.95
SPECIAL, caulking guns 1.69
Tubes of caulk, each .... .59

KITCHEN CABINETS, STORM DOORS AND WINDOWS MADE TO ORDER BY EXPERT CRAFTSMEN RIGHT ON THE PREMISES.

PLYWOOD still available at low prices at Cubbon's.

SANDED FACTORY PLYWOOD

	1-9 shts	10-29 shts	30 plus
¼	$3.04	$2.74	$2.47
⅜	4.18	3.74	3.37
½	5.44	4.90	4.41
⅝	6.56	5.90	5.31
¾	7.52	6.77	6.10

DEE GRADE SHEATHING

	1-9 sheets	10-29 sheets	Over 30 sheets
4x8x5-16	[illegible]	$[illegible]05	$1.85
4x8x⅜	2.90	2.61	2.35
4x8x½	3.76	3.38	3.04
4x8x⅝	4.76	4.28	3.85
4x8x¾	5.76	5.18	4.66

Dee Grade Sanded:
4x8x¼, per sheet $2.88
4x8x¾, per sheet $6.72

CEDAR RANCH PANEL SHORTS—
Ideal for extra rooms, carports, fences, etc.

	1x6	1x8
3-foot, each	.09	.12
4-foot, each	.13	.17
5-foot, each	.16	.21
6-foot, each	.21	.28
7-foot, each	.32	.42

BUILDERS, CONTRACTORS, NHA, VLA orders welcomed. Prompt delivery to job site. Prices per M in carrier load lots.
2x4 mill run fir random $65.00
2x8 and 2x10 fir 3 & btr 65.00
1x8 fir and cedar S/L economy 35.00
1x8 fir S/L No. 3 .... 53.00
2x4 fir pre-cut studs 68.00
OPEN SIX DAYS A WEEK

BUILDERS SASH & DOOR LTD.
350 GARBALLY RD. EV 2-3171
Hardwoods, Plywoods, Cabinets
FREE ESTIMATES ON ALL YOUR BUILDING MATERIALS

BUTLER BROS.
Keating X Rd.
READY MIXED CONCRETE
DELIVERED 6 DAYS A WEEK.
GR 4-1121

FREE
Clay Fill. Delivery Charges Only
Best road, driveway, gravel
5 yds. $9.00
7 yds. $12.00
Good fill gravel. 7 yds. $10.90
We have drain rock, washed sand, pea, crushed rock. Immed del.
NATIONAL TRANSPORT LTD.
EV 5-9923 EV 3-7623

INTERLOCKING METAL weather strips. B. T. Leigh. 736 Newport. EV 3-9685

SAND AND GRAVEL, ROAD gravel and clay fill; O.K. Trucking Co., 760 Topaz. EV 5-1812.

61 BUILDING SUPPLIES

WHY PAY MORE?
CARRIER LOAD SPECIALS
2"x4" Economy. Per M. $19.95
1"x6" T&G Economy. Per M $19.95
1"x8" T&G Economy. Per M $19.95
1"x8" Premium shiplap. Per M $35.00
2"x4" No. 3. Per M $60.00
1"x10" No. 1 and 2 shiplap. Per M $60.00
Hardboard B 4'x8' — ⅛ $1.49
No. 1 mahogany doors from $5.25
3'x8' — ⅛ mahogany ply $1.40
32"x8' — ¼ mahogany ply $1.95
4'x8' — ¼ Rotary $4.25
Duroid hexagon shingles, any quantity, per sq. $9.95
½" copper pipe. Per ft. 25c
9"x9" floor tile. Each 8c
No. 1 pine shelving, 1"x6" 11c per lin. ft. 1"x8" 14c, 1"x12" 22c.
Outside white paint, gal. $3.95
Zonolite loose fill $1.49
Paint grade molding .... ½ price
2"x6" door jambs, P.G., per set $2.95

PLYWOOD — 4'x8' SHEETS

Dee Grade	Sanded	Sheathing
¼"	$2.70	
5/16		$1.99
⅜"	$3.70	$2.60
½"	$4.85	$3.25
⅝"	$5.85	$4.25
¾"	$6.70	$5.00

FREE DELIVERY
ON TRUCK LOAD ORDERS
LANGFORD BUILDING SUPPLY
Open 8-6 Daily Except Sunday
GR 8-1724
940 Goldstream Ave.

62 FURNITURE

BETTER BUYS IN USED FURNITURE
Dinette Suite, natural finish, table, 4 chairs, buffet $49.50
New Nutmeg Mahogany Bedroom Suite, Mr. and Mrs. dresser, 4-drawer chest, radio bed 4'6", ribbon spring, mattress; reg. $299.50 .... $219.50
Walnut or Toasted Mahogany Bedroom Suites, chest, dresser, 4'6" bed, spring and mattress $89.50
New Imperial Loyalist 4'6" Bookcase Bed, Everdur finish; reg. $75.50 .... $54.50
Gurney Gas Range, 32", 4 burners $39.50
EASY TERMS—FREE DELIVERY
Standard Furniture Bargain Basement
Scollard Bldg., View St., EV 2-5111

TRADE-IN SPECIALS!
Twin beds complete with box spring and Beauty Rest mattresses. Each $39.50
Youth bed complete with felt mattress $35.00
Tri-light lamps, complete from $5.00
6-pce Walnut dinette suite $99.50
White enamel utility cabinets $9.95
1 oak buffet with mirror $29.50
1 modern davenport and chair $29.50
1 6x9 blue reversible rug with pad $39.50
1 4x6 blue reversible rug with pad $10.00
2-piece chesterfield suite $79.50
HOME FURNITURE
825 Fort EV 2-5138

HOLLAND BROS. & CO.
NEW AND USED FURNITURE
824 Fort Street Phone EV 3-0913
SPECIALS
Oak China Cabinet $32.50
Fireplace Mantel $29.50
5-piece Light Oak Bedroom Suite with Sealy box spring and mattress $169.50
2-piece Red Daveno Suite, in good condition $85.00
Studio Couch, with arms $32.50

BRITISH INDIA 9x12 RUGS
(Spray borders)
$199
HUMBERS

CONTENTS OF HOMES BOUGHT FOR CASH, OR ADVANCE MADE.
MAYNARD'S Auctioneers
Quick Cash Settlement
731-3 Johnson St.
EV 4-5921 EV 4-1621

LUNDS AUCTIONEERS
AND APPRAISERS
Advance Cash or Consignments
926 FORT EV 6-3308

WE BUY — WE SELL
WE APPRAISE
KILSHAW'S AUCTIONEERS
1115 Fort St. EV 4-6441
Cash Advanced on Consignment

CLEANING
3 piece chesterfield cleaned, demothed, in your own home, from $12. All work guaranteed. We also clean carpets. Call Ambassador Home Service. EV 2-5532.

PANDORA FURNITURE
Walnut china cabinet, $27.50; golden birch bedroom suite, old style, $125; twin steel beds, $22; oil heater, $22. Showrooms 1050 Pandora (near Cook), EV 3-6319.

BRITISH UPHOLSTERY SHOP 1403 Broad St. We will gladly call at your house with patterns and give free estimates. Calls with no obligation. EV 5-2222.

DINING SUITE—8-PIECE MAhogany, Sheraton period design by Hespeler. Retail new value $1,500, sacrifice, $395. EV 4-5498.

WE BUY SELL AND TRADE good used furniture. Give us a call. Island Trading, 1415 Government Street. EV 4-5354.

2-PCE, 2-CUSHION, DARK GREEN crushed mohair chesterfield suite. $75. EV 5-7479.

1901 VICTROLA, SOLID MAHOGany, in excellent condition, $50. GR 7-3171.

BLOND OAK ¾-BED, BOX SPRINGS and mattress, $30. 1817 Feltham.

CUSTOM CRAFT UPHOLSTERY
J. DOBIE — GR 9-3508

HAGEL'S CHESTERFIELD UP-[illegible]

SIMMONS SIESTA LOUNGE-BED. Owner. EV 5-4761.

VARNISHED MAGAZINE RACK, 8'x10', $15. EV 4-1034.

CHESTERFIELD. GOOD CONDItion. Phone EV 4-7349.

ONE SMALL CRIB AND MATtress. New condition. EV 3-8162.

63 MUSICAL INSTRUMENTS

Musical Instruments
Wurlitzer Pianos and Organs
Let Professional Musicians Serve You
We Teach!
We Repair!
We Rent and Sell!
"Support Your Symphony"
Buy a Season Ticket
HALL & FAIRFIELD MUSIC CENTRE
Open Wednesday Afternoons and Friday evenings
728 FORT ST. PHONE EV 5-8342

12 BASS HOHNER ACCORDION, red pearl, excellent condition, $55. EV 5-1828.

WANTED—FLUTE IN GOOD CONdition. EV 2-6454.

RADIO HIGHLIGHTS

CKDA 1220, Victoria; CJVI 900, Victoria; CFAX, 810 Victoria; CBU, 690, Vancouver; KIRO 710, Seattle; KOMO 1000, Seattle; CJOR, 600 Vancouver; CKWX, 1130, Vancouver; CKNW 980 New Westminster

Most stations broadcast news bulletins on the hour and on the half-hour at early morning and evening peak periods.

Major newscasts: **CBU**, Vancouver, 7.30 a.m., (BBC news at 9 a.m.,) 12.15 p.m., 5.30 p.m., and national news at 7 p.m., **KIRO**, Seattle, 6.45 p.m., 11 p.m. **KOMO**, Seattle, 7 p.m., 11 p.m.

FEATURES

TONIGHT

7.30: Dance Music, CBU.

11.00: Western Jamboree, CBU.

SUNDAY

9.15: B.C. Gardener, CBU.

9.45: Book Reviews, CFAX.

10.00: Children's program, CBU.

11.00: First United Church service, CKDA.

11.30: Religious Program, CBU.

12.35: Bonnie Scotland, CKDA.

1.00: Symphony Hall, CFAX.

1.30: Church of the Air, CJOR.

2.00: Winnipeg Chamber Orchestra, CBU. Show music, CFAX.

3.00: Hour of fine music, CFAX.

4.35: Billy Graham, CJOR.

6.00: Back to the Bible Hour, CJOR.

6.15: Capital City comments, CJVI.

6.45: Mormon Choir, KING.

7.00: Console Melody, CJVI.

7.30: Church service, CJVI.

8.00: CBC Stage, CBU.

9.00: Talent Festival, CBU; Salvation Army, CJVI.

MONDAY

8.45: Roving Reporter, CKDA.

9.00: Party Line, CJVI.

9.15: Morning Concert, CBU.

9.30: Reginald Stone at the organ, CFAX.

10.00: Six for One, quiz, CJVI; Homemakers, CJOR.

10.45: House of Horton, CBU.

11.00: Kindergarten of the Air, CBU.

11.15: Off the Record, CBU.

12.10: Kiddies' Karnival, CJOR.

12.30: Farm Broadcast, CBU.

12.55: Marine weather, CBU.

1.00: Stories with John Drainie (Leacock), CBU.

2.00: Pop Concert, CFAX.

2.30: Trans-Canada Matinee, CBU.

SPORTS

TONIGHT

6.25: Football, B.C. at Regina, CKWX.

10.55: Sportscast, CKDA.

11.05: Who Beat Who? CJOR.

SUNDAY

6.10: Sportscast, CKDA.

11.00: Sports final, CJVI.

MONDAY

7.25: Football, Winnipeg at Edmonton, CKWX.

11.05: Who Beat Who? CJOR.

63 MUSICAL INSTRUMENTS

Western Music Co. Ltd.
"MUSIC SPECIALISTS"
New shipment of
VIOLIN OUTFITS
For rental to students
A PHONE CALL WILL RESERVE ONE.
820 FORT ST. EV 2-1311

Musical Instruments
REPAIRS, RECORDS, RECORD PLAYERS, MUSIC
PRIVATE LESSONS ON ALL INSTRUMENTS
"ENJOY THE CONFIDENCE OF DEALING WITH SPECIALISTS"
PAN MUSIC CO.
JACK McKEOWN, Mgr.
745 Pandora EV 3-4421

EATON'S FOR USED PIANOS — Bring music into your home—rent a Heintzman, Willis, Williams or other well-known make of piano from EATON'S fine stock of used pianos. RENT or BUY on EASY TERMS. No down payment at EATON'S. EATON'S Music Centre. Phone EV 2-7141.

RENT A HAMMOND ORGAN from EATON'S Music Centre. Bring Organ Music into your home—rent a Hammond. Rent is applied to purchase price should you decide to buy. Inquire at EATON'S Music Centre. Phone EV 2-7141.

HEINTZMAN AND NORDHEIMER pianos, new and used for sale or rent. Showroom at 2020 Douglas, day or any evening. Transportation provided. Exclusive agents. Fletcher Bros. Ltd (Walter Fletcher) Phone EV 3-0248.

BABY GRAND PIANO, HEINTZman piano, $350, refinished smaller type piano $350, also lower priced pianos. Three-year guarantee. Easy terms. Delivered. Peter Knauer, piano tuner. Duncan 1421-R-2.

REPOSSESSED
Magnus electric organs, half paid for. Take over payments. New guarantee. EV 6-2459. Continental Home Supply.

NEW AND USED PIANOS AND organs. Easy terms and trade. Hall and Fairfield Music Centre. 728 Fort. EV 5-8342.

HEINTZMAN GRAND PIANO IN upright form and bench, like new, for rent $10 month. Rent applies if purchased. EV 3-0248.

LEARN TO PLAY POPULAR piano — quickly and easily. Bernie Porter. Phone before 12 noon. EV 2-9542.

WILLIS SPINET PIANO AND bench. Will rent or sell at big reduction. EV 3-0248.

BECKSTEIN GRAND PIANO IN upright form. Black, very good condition, $350. GR 7-3833.

NORDHEIMER PIANO, NICE tone, has been well taken care of, $200. Phone collect, Sooke 472-3748.

SMALL WILLIS PIANO AND bench in oak case. Rent $10 month. Rent to purchase. EV 3-0248.

WILSON GUITAR AND AMPLIfier, like new, $260. Box 1261, Duncan, B.C.

CORNET AND CASE, EXCELlent condition, after 5 pm EV 4-5338.

120 BASS BARCAROLE ACCORdion, as new, $125. EV 3-3440.

B-FLAT CLARINET, EDGEWARE like new, $85. GR 7-1809.

63 MUSICAL INSTRUMENTS

HENRY HERBERT SPINET PIANO with bench. Like new. EV 2-4887 after 6 p.m. or Sundays.

TINY BABY GRAND PIANO AND Bench. Attractive walnut case. Like new EV 3-0248.

64 TV, RADIO, SALES AND SERVICE

USED TV SALE Continues
21" NORTHERN ELECTRIC table model with matching base $95.95
21" ROGERS MAJESTIC, in walnut, table model on box base. Real nice condition $99.50
21" RCA VICTOR table model with matching base. Limed oak. Priced down from $169 to $99
KENT'S LTD.
742 FORT EV 3-7104

ANTENNA SPECIALS
This week only. Second-hand yagis.
Channel 11 .... $1.50
Channel 13 .... $3.00
Channel 7-13 .... $4.00
½ Set V's $1.50
Channel 4-5 .... $4.00
2 Sims 4-13 all band, new $5.00
5 Sims Channel 11, new $3.00
3 Sims Channel 12, new $4.50
1 4-5 10 Element Wingard $18.50
1 7-Element T.W., extra special $30.00
3 Rotors, as is $15.00
Lead-in Wire .... Ft. 3c
1 10-ft. V Kit, complete $19.95
Aluminum Tubing, ½ and ⅝. Per ft. 5c
LAWRENCE HILL RADIO AND TV SALES, SERVICE
1120 Hillside EV 2-3287

TV, RADIO, AND APPLIANCE REpairing. Antenna installations. Located in Saanichton. Stanlake & Young. GR 4-1721.

TV ANTENNAS, MASTS AND ACcessories for do it yourselfers. Precision Machine Co. 1819 Douglas.

Guaranteed Service and Repairs to all makes of radio and TV
ATKINSON & PEARCE
EV 2-8521 2652 Quadra St.

A BETTER BUY AT BUTLER'S
21" T.V. $199
BUTLER BROS.
707 View EV 3-6911

TV AND RADIO REPAIRS. CALLS $2.50. Saanich and Central Saanich area. GR 4-2222.

RCA 21" CONSOLE, TRADITIONAL mahogany, beautiful condition, $175. Will deliver. GR 5-1456 after 6 p.m.

TV RENTALS. $15 PER MONTH. Delta Electric 714 Cormorant Ph. EV 4-7416

NEW AND USED ANTENNAS.
Rawnsley & Jones
822 Yates EV 4-8751

1959 21-IN. ROGERS MAJESTIC TV. EV 3-0702.

21-IN. WESTINGHOUSE, WORKING order. $52. EV 5-7449.

CALLS, $4; PROMPT, EFFICIENT service. Teletron TV. EV 5-2632. 24-hr.

RADIO, TV, SERVICE AND REpairing. GR 8-1856.

MICKEY McNABEM

HOW MUCH DID YOU GET ON YOUR TRADE-IN?

64 TV, RADIO, SALES AND SERVICE

RENT OR BUY
17" AND 21" USED TVs
$69 TO $99
RENTAL APPLIES ON PURCHASE
KING TV & RADIO
1672 Douglas EV 4-9913

BUTLER BROTHERS
TV Service
3396 DOUGLAS
Qualified technicians. All work guaranteed. Bring your tubes to our shop for FREE testing on the very latest equipment. EV 3-1511.

DINEEN ELECTRONIC SERVICE CO.
TV - Radio and Marine Service
BEACON AVENUE
GR 5-3012 SIDNEY GR 5-1456

WHY RENT?
Buy a used TV
Terms — Easy
Mc & Mc
Guaranteed TV Repairs

REPAIRS
Vic. West Radio & TV
906 Esquimalt EV 2-4413

17" RCA PORTABLE TV, $200; Philco portable stereo, twin speaker, $100. Both as new, nearest offer accepted. EV 6-2308.

66 BICYCLES AND MOTORCYCLES

BICYCLES OVERHAULED REpaired and painted. New and reconditioned bicycles, accessories, sporting goods, etc. at Victoria Sporting Goods Ltd., 1410 Douglas Phone EV 4-7374

GOOD SELECTION OF BICYCLES, tricycles, wagons, doll carriages, train sets and toys. Select now. Lay away. Robinsons, 1307 Broad St., EV 5-3429.

BICYCLE SALE NOW ON! ROYAL cycle, 3 speeds $34.50. Raleigh, 3 speeds, $39.50; 1' bicycles, $12.50. Electronic Bike Shop 756 Johnson, corner Blanshard. EV 5-9813.

BROOKLANDS MOTORCYCLE Sales & Service Ltd. Guaranteed new and used motorcycles and scooters. 937 Fort St. EV 3-5926

HARLEY DAVIDSON 74, YELLOW and black. Overhauled. $98. Phone EV 3-6823.

1960 TRIUMPH BONNEVILLE. Excellent condition. Must sell. EV 2-3418.

GIRL'S ENGLISH ROYAL 20" Bicycle with carrier. Good condition. $27.50. EV 4-1054.

NEW AND USED BICYCLES. Repairs Russ Hay, 1320 Government.

MOTORCYCLE SALES
2647 Douglas St. EV 4-7843

1951 B.S.A. GOLD STAR 500. GOOD condition. EV 2-8165.

NEW AND USED. CARMICHAEL'S Bicycle Shop. 829 Fort. EV 2-9728.

GIRL'S 18" BICYCLE. EXCELlent. $35. EV 4-4972.

67 STOVES AND FURNACES

WAKE UP!
. . . to a nice warm kitchen these chilly mornings with a Harriston Oil Range.
This range is equipped with a No. 2 Cyclos Burner. Completely installed with 60-gal. copper coal burner and stand $325
We Service - We Install - We Sell
C. J. McDOWELL
1000 DOUGLAS ST. EV 3-4138

BE SURE
See Our Display of the Fabulous "TAPPAN" Built-In Ranges
HARKNETT APPLIANCES
YOUR AUTHORIZED "TAPPAN" DEALER
2333 GOVERNMENT ST.
EV 4-4169

YOU DON'T BUY
JUST A FURNACE FROM SOUTHALL'S
YOU INVEST
IN A HEATING SYSTEM (INSTALLED BY EXPERTS) AND RECEIVE DIVIDENDS FROM LOW COST OPERATION. 3% FINANCING AVAILABLE.
Southall's Heating Ltd.
833 Balmoral EV 5-9777

ELECTRIC RANGES TO CLEAR
22" Beach $119
30" Beach $289
30" Admiral (with Rotisserie) $199
30" McClary (with Rotisserie) $259
BUTLER BROS.
707 View EV 3-6911

"PACIFIC"
The famous sealed-in steel furnace and oil units that cannot smoke. Give you a lifetime satisfaction.
PACIFIC SHEET METAL WORKS LTD.
1009 Yates Street EV 2-8169

BARGAINS IN USED FURNACES USED BURNERS
and miscellaneous heating equipment
PRE-FAB SHOP
773 Pandora EV 2-5214

NEW AND USED OIL RANGES, from $25; oil heaters from $25. Service and repairs. We buy oil drum stands, any size. Eagle Sales. 1016 Fort, Phone EV 2-3923.

ENTERPRISE WHITE ENAMEL oil stove, $45; coal and wood stove, $15; oil heater, $10. Ph. EV 3-3210.

[illegible] dust burners for sale. Model Sheet Metal, 2010 Douglas St.

COMBINATION GAS STOVE AND a Fawcett oil heater, with small tank. Very good condition. EV 5-5635.

ENTERPRISE CYCLOS BURNER range, stand and barrel. $175. 3349 Richmond Ave.

CYCLOS OIL FURNACE WITH fan and controls. GR 9-1757 evenings.

1 COAL, WOOD AND GAS COMbination stove with water front. Cheap. EV 4-6449.

FURNACE, WITH AUTOMATIC stoker, $35. Phone EV 4-2958 or EV 4-9446.

WOOD AND COAL FURNACE, with blower, $65. White enamel garbage burner, $50. GR 4-1365.

McCLARY WOOD AND COAL FURnace complete with pipes, $15 or nearest offer. GR 9-5560.

RANGE AND FURNACE REPAIRS. Boilers and Cyclos oil burners installed EV 2-1842

NEW CONDITION 30" ELECTRIC range, $100. Good oil heater, barrel and stand, $35. GR 9-2223.

VIKING ELEC RANGE; C-W range, furnace, stoker, blower; sawdust burner. EV 2-5542, 118. Govt.

STOVE AND FURNACE PARTS. Incinerators. Victoria Foundries Ltd., 822 Pembroke St. EV 4-2124.

FULLY AUTOMATIC GURNEY range, as new. EV 5-9838.

SOUTHALL'S HEATING LTD. 833 Balmoral EV 5-9777

COMBINATION GAS AND COAL range, furnace pipes. EV 2-6434.

67 STOVES AND FURNACES

Get It At Southall's
USED DEPT.

Fawcett Wood and Coal range $40
Coleman oil space heater. 50M B.T.U. $60
Duo-Therm with fan. 50M B.T.U. $80
Thor Lowboy with day tank. 45M B.T.U. $65
1 25-lb. Fairbanks Morse Coal Stoker $80
2 Steel wood and coal furnaces. Each $50
1 Rheem custom gas automatic water heater $60
1 ONLY, NEW
Wood and coal water heater $80
SOUTHALL'S HEATING LTD.
833 Balmoral EV 5-9777

A "CYCLOS" Oil Range
IS YOUR GUARANTEE OF
—A cosy, warm kitchen.
—Abundant hot water.
—Even-temperature baking.
—Clean, economical operation.
C. TAYLER
HOME APPLIANCE CO.
707 Johnson EV 3-3281

SMALL ROCK-GAS HEATER, $15. EV 2-1731.

OIL STOVE, COMPLETE WITH tank and stand. $60. EV 2-6896.

WOOD AND COAL FURNACE WITH pipes, $25. EV 4-8222.

FRIGIDAIRE RANGE, 24 IN., EXcellent condition. GR 7-1404.

PACIFIC ALL-STEEL FURNACE, 22". 1795 Foul Bay Rd. EV 3-9220.

BEACH 22" STEEL FURNACE, $35. 808 Lampson. EV 2-7821.

68 SEWING MACHINES

RENTALS AND REPAIRS
Singer, 736 Yates. EV 3-6513

71 FARM IMPLEMENTS

HOLD EVERYTHING STOP SHOPPING!
The all new, Case 3-Plow Diesel Tractor is on its way.
BUTLER BROTHERS
Your Authorized "CASE" Farm Machinery Dealer
Keating Crossroad
GR 4-1121

Spraymotor power sprayer $145
Ferguson 2-furrough plow $95
Yeoman Rotovator $345
21" Motomower $45
MAYHEW, STRUTT & WILLIAMS LTD.
2312 Douglas St. EV 4-3922

PRICES SLASHED on USED TRACTORS
See Our Reductions
F & F TRACTOR & EQUIPMENT LTD.
2940 DOUGLAS EV 3-7842

IMPLEMENTS WANTED FOR Cub tractor. Phone GR 5-1804.

TRACTOR-DRAWN STONE PICKer. GR 9-6985.

73 TOOLS for SALE or RENT

FOR RENT
Space Heaters — Compressors
Rock Drills — Concrete Breaker
Pumps — Mixers
Pioneer Chain Saw Dealer
2981 Tillicum Alf Becker. EV 4-6414

74 GARDEN SUPPLIES

FERTILIZER

OCT. SPECIAL—6 YD LDS ROT. horse manure, shavings, mulch mix. From Vic. Riding Academy. $9.00 ld. del. J. S. Carlow — GR 8-2292 any time.

FOR THE BEST SPRING GARDEN dig cow manure in now, $3 yard. RUDD'S DAIRY FARM GR 9-3073

HORSE MANURE, ROTTED AND fresh. Cheap. GR 8-3392.

WELL-ROTTED COW MANURE. 2 big yds. $7 del. EV 5-4356.

PLOWING, ROTOVATING AND CULTIVATING

ROLF HANSEN, SOIL SURGEON. Rotovate, level and plow. Prompt service. GR 9-2495.

JOE'S TRACTOR SERVICE ROTOvating, plowing, garden service, landscaping, lawn service. GR 9-5442.

ROTOVATING, LAWN CUTTING, grass cutting. Free estimate. Ph. EV 3-4714.

COOPER'S TRACTOR. WE PLOW, rotovate, level, mow. EV 2-9316.

WILL ROTOTILL YOUR GARDEN lots. Phone GR 9-6746.

CLANCY'S ROTOVATING, WORK guaranteed. EV 5-5134.

WORKING MAN'S PRICES. PHONE EV 2-9892, EV 4-4860.

SEEDS, BULBS AND PLANTS

HEWITT'S GARDEN SHOP
Blenkinsop and Cedar Hill X Road
PHONE GR 7-2531
Evergreens, from 49c
Heathers, from 49c
Dwarf fruit trees from $1.75
Tulips, top size, from doz. 49c
Wallflowers, stocks, myosotis, spring cabbage. 1 doz. bulbs FREE with every $10 order we deliver. Open Sundays.

PANSIES, ROGGLI'S, ORIGINAL Swiss Giants. All colors. Choice of 400. 25c each, $2.50 a dozen. GR 7-3736. 3947 Gordon Head Rd.

HARDY LAWSON CYPRESS EVERgreens for hedge planting, 2 ft. specimens, $1 each. EV 3-7086.

STRAWBERRY PLANTS, SOVEReign, Puget, Beauty. H. C. Oldfield. 5705 Oldfield Road.

TROPICAL PLANTS, VAN DE Walle Greenhouses. 4061 Holland Ave. GR 9-5792.

RASPBERRY, GOOSEBERRY, black currant bushes for sale. Sunday morning. 436 Michigan St.

GOOD BULBS, 49c A DOZEN. BERRYLAND, ELK LAKE

WALLFLOWERS, GOOD BUSHY plants, 40c a dozen. GR 7-2510.

TOP SOIL ROCKS and FILL

GREENHOUSE TOP SOIL AND high-grade government - inspected loamy soil. Immediate delivery. Sand, gravel and fill. EV 3-3502 or GR 9-5304.

A-1 BLACK TOP SOIL, PEAT soil, fill rock, road gravel, manure. Soil and manure by the sack. E. Nixon. GR 9-1937.

CLEAN TOP SOIL, EXCELLENT for lawn and garden. Immediate delivery. B. & H. Exc. EV 6-2814.

ROAD GRAVEL, FILL AND ROCK. ... sonable rates. EV 5-4260.

BLACK TOP SOIL, $2.50 YD. Prompt del. EV 3-9489, GR 9-1347.

80 BOATS & MARINE

CANOE COVE MARINA LTD.
Swartz Bay Rd.
Sidney, B.C.

14 ft. Skagit Runabout with 35 h.p. Evinrude Lark and 750-lb. Mastercraft trailer $1450
20 ft. Outboard Cruiser. Heads, stove, sink, twin 35 h.p. Evinrude Lark, electric start and generator. Sell with or without power $3000
21 ft. Chris Craft Commuter, Chrysler Ace power. Nice condition $3995
Many other end-of-season bargains.

10-FT. FIBERGLAS BOAT, NEW trailer, spare tire, 25-h.p. Johnson outboard, controls, speedometer, skis, life jackets, extra speed prop, tools, all excellent. As unit; may sell separately. View, make offer. Must sell! EV 3-8879.

27' CHRIS CRAFT DESIGNED utility cruiser, 135-horse power Kermath marine engine. Adaptable for pleasure, work boat or water taxi. GR 8-2713.

80 BOATS & MARINE

Now Available
FREE STORAGE AND INSURANCE ON WINTER-OVERHAULED OUTBOARDS. REPAIRS NEED ONLY BE PAID FOR WHEN YOU CALL FOR YOUR MOTOR IN THE SPRING.

1960 MASTERCRAFT TRAILERS
All Reduced 20%

	Reg.	Sale
400-lb. capacity	$149.95	$120.00
500-lb. capacity	198.00	158.00
750-lb. capacity	228.00	183.00
500-lb. cap. Tipper	254.00	199.00
750-lb. cap. Tipper	284.00	227.00
650-lb. cap. Tipper	222.00	177.00
800-lb. cap. Tipper	279.00	225.00
1,100-lb. cap. Tipper	322.00	257.00
1,400-lb. cap. Tipper	423.00	338.00
1,800-lb. cap. Tipper	679.00	544.00
800-lb. Cruiser line	339.00	275.00
1,400-lb. Cruiser line	489.00	392.00

REDUCED TO CLEAR
1960 SKAGIT BOATS

	Reg.	Sale
10' Cartopper	230	
14' Fisherman	490	399
14' Runabout	795	635
16' Demonstrator	1,560	1,175
16' Convertible	1,560	1,248
16' Hardtop	1,772	1,395

REDUCED TO CLEAR
1960 JOHNSON OUTBOARDS

	Reg.	Sale
3-h.p.	189	151
5½-h.p.	289	231
10-h.p.	395	316
18-h.p.	495	435
40-h.p. (manual)	649	520
40-h.p. (elec)	779	624
75-h.p. (elec)	1,099	879

10% DOWN — TRADES WELCOME
ANGUS MARINE
2220 Douglas EV 4-7431

Special Wholesalers Demonstrator Clearout Sale
2 only THORNES ALUMINUM BOATS, 14 and 16 feet.
3 only West Bend Outboard Motors. 18 h.p., 25 h.p., 40 h.p.
1 only 500 lb. Mastercraft Trailer with Tilt Boom.
Edward Lipsett Ltd.
509 BASTION ST., VICTORIA, B.C.

Follow The Birds TO Esquimalt Marine
Aluminum and Fiberglas Boats 12'-17'
Repairs to any type of marine and industrial motors
BOATS — TRAILERS — MOTORS
Esquimalt Marine — EV 5-8541

MALIBU BOAT KIT
17' CABIN CRUISER
Complete for only $495
See one assembled at
MULLINS MARINE SALES LTD.
845 YATES EV 2-1928

VOLVO AQUAMATIC BMC Marine Diesels
ORR MARINE
140 Kingston EV 2-5813

MERCURY MARINE
Authorized Dealer for Mercury Outboards
FIBERGLAS—PLYWOOD BOATS
Holsclaw Boat Trailers
660 Discovery EV 5-8922

MARINE ENGINES
New and Used
Gas and Diesel
MAYHEW STRUTT & WILLIAMS
2312 Douglas St.
EV 4-3922

WEST BEND OUTBOARDS
SEVEN SEAS MARINA
GR 4-1944 6459 Pat Bay Highway

Coast Power Machines
McCULLOCH SCOTT OUTBOARDS AND CHAINSAWS
SALES AND SERVICE
2520 GOVERNMENT EV 2-1421

12 - 18 ft. Clinker Hulls
D & L BOAT WORKS
GR 4-2074

VAN ISLE MARINA
Complete Marine Service
2490 Harbour Road GR 5-1138

23-FT. CEDAR-PLANKED CRUISER. Only in water two months. 170-h.p. rebuilt Mercury V-8 with Barr 1½ to 1 marine transmission and conversion kit, fresh water cooled, speeds to 30 miles per hour. Sink, head. Sleeps 2 or more. $5,700 or offer. Take car in trade and finance. Must sell, leaving Victoria. Phone GR 8-4459 or EV 5-3042

BRITISH SMALL CRAFT SALES—18-ft. Sea Princess, two-berth sloop kits, only $44. Other models available to 32-ft. ketch. Phone for free literature. EV 5-6809.

HARBOR MARINE
(B.C. Yacht Brokers Ltd.)
39 Songhees Road EV 6-3494
(By Johnson St. Bridge)

MASON-DESIGNED 20-FT. CRUISing sloop. Seagull Century motor. $2,500 with terms or near cash offer. Phone GR 4-1595.

16-FT. SEABABE, OUTBOARD MOtor and trailer, $800; or trade for 14-ft. fibreglas boat. 535 Trutch Street. EV 3-1015.

WOODS ENGINES AND EQUIPment. View and Vancouver. Phone EV 4-3421.

MARINE ENGINES
Dix Equipment Ltd.
Cook at Yates EV 5-7813

14-FT. FIBERGLAS BOAT, TRAILer, 20-h.p. Mercury motor. Controls. Cost $1,500, sell $950. GR 7-6870.

ISLAND BOAT BROKERAGE
943 YATES STREET
EV 6-3714 - EV 5-3494 - EV 2-5822

$1,500 CASH FOR INBOARD CRUIser, 25' minimum. EV 3-1485 or EV 4-0978.

WHARFAGE, 25C FT. MARINE ways. Boat repairs. Free estimates. Gorge Boathouse. EV 2-7521.

18-H.P. EVINRUDE MOTOR, 59 model; good condition. $295. 957 Cowichan Street.

WALKER MARINE SALES. SPENcer 14'-34' hulls. $385. 1661 Feltham Rd. GR 7-2727.

21-FT. FAMILY CRUISER, DOUBLE bottom, Gray Marine inboard; very reasonable. Phone EV 4-5663.

5-H.P. OUTBOARD MOTOR, A-1 condition; 8-ft. pram dinghy. Phone GR 7-3271.

FOR SALE OR TRADE—21' OUTboard cruiser, consider 14'-16' as part payment. GR 5-1804.

PETERBOROUGH - TYPE, FIBREglassed, newly-painted; $250. Phone ...

BUILDERS SASH & DOOR LTD. 350 Garbally Road. Ph. EV 2-3171. Boat lumber, plywoods, plans, etc.

OLD FISHERMAN BOAT, MOTOR, trailer rentals. Special low rates. Phone EV 5-8541, nights EV 3-5510.

14-FT. BOAT, WITH 7½-H.P. motor and trailer, all in good condition. $450. EV 2-5233.

FOR SALE—36-FT. MONK DESIGN bridge deck cruiser, 5 years old. Sleeps 8. Phone EV 3-0196.

16-FT. BOAT, CABIN, 35-H.P. EVINrude motor, new. First $1,250 takes. Phone after 5 p.m. EV 3-6514 days.

'55 5½ JOHNSON AND TANK, GOOD condition; $95. EV 3-8388.

NEW 13-FT. BRANDLMAYR WITH steering, $275. 242 Island Highway.

ANTI SWAY BOAT TRAILERS. Edwards Welding 734 Broughton.

CANOE COVE MARINA LTD.
Swartz Bay. GR 5-2812. Sidney, B.C.

81 TIMBER

TIMBER AND FOREST LAND bought and sold for cash. F. G. Rainsford. B.C.R.F., 923 Fort St. EV 5-2446, EV 2-9888.

82 MISCELLANEOUS FOR SALE

POTATOES, BEANS, PLUMS, cukes, apples, carrots and shrubs. Mattick's Farm, Cordova Bay. Ph. GR 9-1636.

WRINGER ROLLS SAME DAY IF necessary. Taylor & Co., 816 Fort.

THE FAMILY CIRCLE

"We had traffic all tied up. What does 'fifty dollar deductible' mean?"

82 MISCELLANEOUS FOR SALE

STUDENTS
Microscopes and microscope sets, 300 power. Sets include 6 slides with one specimen, seeker, scalpel, forceps, etc.
FROM $3.95
McGILL & ORME
SURGICAL SUPPLIES
1012 BROAD ST.
EV 4-8433

JUST ARRIVED THE ALL NEW SUNBEAM SHAVEMASTER
With 3 Locked-in Shaving Blades
$34.95
Less Trade
Try Schick's new 1066 or Philishave's new Speedflex. Up to $7 trade in.
You need another shaver—buy it from a man at
SHAVER SHOP
743 Fort EV 3-0051

SPECIAL SUIT SALE
Men's Topcoats
Quality Topcoats of English Doeskin specially bought for our Fall Showing. Expertly tailored. Regular value $59.50
$35
LES PALMER'S
714 View EV 2-2825

VINCENTS
VINCENTS
VINCENTS
VINCENTS
VINCENTS
BIGGEST SALE
USED GOODS
CONTINUES
714 Yates EV 5-6112

DORMAN'S "BUY OF THE WEEK"
WHIPCORD CRUISER JACKETS
Two shades only, Beige and Green
Reg. $14.55. Now $9.95.
Limited Quantity
Broken-Size Range.
DOUGLAS AT JOHNSON
EV 4-7416

ASTHMA SUFFERERS
The complete "RIDDOBROW" treatment reduces the frequency and severity of attacks. Get the full story from
ORME PRESCRIPTIONS
757 YATES EV 4-9328

40-IN. G.E. AUTOMATIC RANGE; Gibson fridge; Beatty full-skirt washer with pump. Must sell this weekend. EV 2-8591.

WALNUT CHINA CABINET, $49; turquoise Bissell carpet sweeper, as new, $12; chrome meat slicer, $14. GR 7-1788.

MOVING TO U.S.A. IN 2 DAYS—Must sell automatic washer, combination radio-record, clock radio. What offers. GR 9-2737.

REBUILT VACUUM CLEANERS. Lowest prices. Oak Bay Home Appliance Service, 2047 Oak Bay Ave. EV 4-4276.

BUSHNELL RIFLE SCOPES. Guaranteed 20 years, complete line. Ralph Wherry Sporting Goods, 629 Pandora. EV 3-7714.

9'x7½' FLORAL CARPET AND UNderfelt, $40. Baby buggy $8. ¾ bed complete, $8. Can be seen at 143 Burnside Rd. West.

WHITE ENAMEL SAWDUST AND wood burner stove, $30. Washing machine in working order, $8. 2571 Graham. EV 4-2659.

BROWNING AUTOMATIC SHOTgun, 12-gauge, with rib and choke; 1 bed-chesterfield, good shape, $40. GR 7-3438.

SAFES, NEW AND RECONDItioned. Combinations changed and repaired.
PRICE'S KEY SHOP. EV 4-6221.

PROJECTOR FOR RACKS, 50"x50" screen, both like new, $60; briefcase, $10; fishing tackle and spinning reel, $10. 1606 Island Highway.

CASH REGISTERS, SCALES, slicers, adding machines, etc., new and reconditioned. Owen Sons & Richardson Ltd., 939 Johnson. Ph. EV 3-9353.

SAVE MONEY ON HEATING costs with plastic storm window sheeting. Industrial Plastics, 580 Johnson. EV 4-5814.

PORTABLE UNDERWOOD TYPEwriter, $10; bird cage and stand, good condition, $15. EV 4-0457.

RADIO-RECORD PLAYER, $20; 3-brush polisher, $30; English buggy, $30. EV 5-5636.

SKATES, GIRL'S, SIZE 6; BOY'S, size 2; Girl Guide uniform. Phone EV 2-4763.

GREEN TWEED WILTON RUG, size 9'x14', good condition, $55. EV 3-9637.

CROSS-COUNTRY RACING BIKE; boy's skates, size 7, almost new; football boots, size 6. EV 2-2018.

... length, size 40, $70. Like new. GR 9-5854.

CHOICE STRAWBERRIES AND dahlias. Tom Clark, Scott Rd., Royal Oak.

BLACK LACE SHEATH DRESS, $17. All-weather coat, like new, $9. Will knit heavy sweaters. GR 9-1184.

1 ALPHA BLOWER FOR HOT air furnace, complete with motor. GR 7-1756.

SKIN DIVERS' SUPPLIES
Frank White's Scuba Shop
1819 Douglas

PRICES SET TO SELL—HOUSEhold effects. Parking. Bargain House. 2506 Douglas, near Bay St.

HUDSON SEAL COAT, $300. PHONE EV 2-2323.

REMINGTON 14" NOISELESS typewriter, $75. EV 2-6660.

YELLOW CHROME BABY TENDA, new condition. EV 6-2357.

APPLES FOR SALE, BRING boxes. 194 Atkins Avenue.

GENDRON BABY CARRIAGE, very good condition, $30. GR 8-3228.

SHAVER SHARPENING. LOWEST rates. Shaver Clinic, 800 Yates St.

BOY'S CUB UNIFORM, $7. PH. GR 7-3116.

DOLL'S HOUSE FOR SALE. PH. GR 8-4290.

TOMATOES, 10c A LB. GREEN, 5c a lb. Murdoch, 1871 Ruby Road.

BOY SCOUT UNIFORM, SIZE 12. Phone GR 8-4081.

FRIDGE FOR SALE. EV 6-1667.

82 MISCELLANEOUS FOR SALE

METRECAL
FOR EFFECTIVE WEIGHT CONTROL WITH ADEQUATE NUTRITION, APPETITE SATISFACTION AND CONVENIENCE.
1 tin $1.59
3 tins $4.77
OWL DRUG
DOUGLAS AT FORT
EV 5-6761

Clearance of New
Zenith Refrigerators
Up to $200 Trade-in Allowance
$159.95
RENT A FREEZER!
FREE INSTALLATION ON ZENITH DRYERS
MARSHALL-WELLS
724 Fort St. EV 4-1021

ACUTE DISCOMFORT OF MOUTH sores can be quickly relieved with Fletcher's Sore-Mouth Medicine. If you suffer from white canker spots, dental plate sores, tender gums, cold sores, etc., you'll welcome amazing relief. $1.00 at
McCALL DAVEY DRUG
Douglas and Pandora EV 2-3831
SHELBOURNE DRUG
Hillside at Shelbourne EV 4-8106

NEED SPACE!
TAKE THESE AWAY
WHAT DO YOU OFFER?
Mahogany chrome trimmed showcard case, 8 drawers, 2'x4'. Showcase with glass front, suitable for children's clothes. 2'x4'. Wardrobe trunk, excellent condition. Separate electric oven, suitable for coffee shop or home.
EAGLE SALES
1016 Fort St. EV 2-3923

HARVEY'S FINE MEATS LTD.
2709 QUADRA ST. AT HILLSIDE
EV 3-2031 - EV 5-3955
We are now taking orders for Alberta baby beef. Cut, wrapped and sharp frozen. Sides, 150 lbs. average, 46c lb., fronts, 75 lbs. average, 36c lb., hinds, 75 lbs. average, 56c lb. Harvey's pet food, all meat, 2 lbs. for 35c.

CORNS, CALLOUSES. PROMPT relief from painful corns and callouses with Lloyd's Corn and Callous Salve and Pads. Salve 75c, pads 50c, at
McCALL DAVEY DRUG
Douglas and Pandora EV 2-3831
SHELBOURNE DRUG
Hillside at Shelbourne EV 4-8106

ROYAL SINGLE BRUSH FLOOR polisher, $10; trilight and shade, $7; fireplace basket, $3.50; 6x9 cong rug, $3; brown leather windbreaker, size 38, $10; sheet metal pattern drafting book, $5; "Sam Browne" belt and leggings, $5; cavalry trumpet, $10. 406 Davida Avenue.

GREY HAIR VANISHES WHEN you use Angelique Grey Hair Restorer. Regain natural beauty, color. $1.95 at
McCALL DAVEY DRUG
Douglas at Pandora EV 2-3831
SHELBOURNE DRUG
Hillside and Shelbourne EV 4-8106

BIG SALE OF TOMATOES—THIS is your last chance to get good tomatoes at low prices. No. 1 vine ripe, 10c a pound, green tomatoes, 5c a pound. Good bulbs, 49c a dozen.
BERRYLAND, ELK LAKE

BIG AND LITTLE SISTER matching doll carriages, large $10, small $6; sturdy stroller $8.50; child's wagon $2; all excellent condition. Call after 6 p.m. Sunday. EV 4-3791.

ELECTRIC RANGE, APARTMENTsize, 4 high-speed heating elements, $65; oval dining table with 4 chairs, $49.50. Both in good condition. EV 6-2791.

FOR SALE — TWO CHOICE AUthentic Biblical coins, specimens of "Tribute Penny" and "Thirty Pieces of Silver." EV 2-0728, 12 noon until 2 p.m.

FIGURE SKATES, LADY'S WHITE, 7½, like new, $10; skating costume, 2 coats, nylon jacket, all sizes, 10 to 12; bicycle, girl's 18" for 8 to 12 years, $15. EV 4-9881.

SKATES—LADY'S WHITE FIGURE skates, size 9, $5; hockey skates, man's size 7, $6; tube skates, man's size 6, $4. EV 3-3025.

LONG MUSKRAT COAT. LIKE new, back skins, size large 16-18; reason for selling, lost weight; snap at $175. Phone EV 3-8823 after Mon.

WESTINGHOUSE WRINGER washer, $40; Fawcett oil range (or reconvert to coal and wood), $50. EV 4-1604 before 6 p.m.

8" TILTING ARBOR SAW WITH fence, guide, 2 blades, sturdy halfhorse power motor and wooden table. GR 7-1551.

COAL AND WOOD FURNACE good. Oil range, also tank and stand good. Older 3-piece bathroom fixtures. GR 7-6616.

SIZE 6½ ENGLISH SOCCER BOOTS; and wanted, standard bicycle suitable for delivering papers. EV 3-1929.

RUSSIAN SQUIRREL PORTRAIT stole, worn once, $100 or nearest offer. GR 9-6993.

YOUNG GRAIN-FED PORK, SIDE or whole, 31c a lb.; cut and wrapped 35c a lb. Mabberley. GR 8-3093.

FRESH LOCAL CORN, 60c DOZ.; freezer special, 5 doz. $2.50. 4304 Columbia Drive. GR 7-3776.

UNDERWOOD PORTABLE TYPEwriter, good condition, $50. Phone EV 3-1730, 5 to 7 p.m.

PORTABLE TYPEWRITER, $45. Boy's bike, $30. Both perfect. Phone EV 5-9831.

MAN'S SUIT, AS NEW, COAT 38 in., waist 33 in., leg 29 in. $20. GR 7-1404.

MINERAL LIGHT WITH ROCK samples (new), $43; Philips 17" TV, needs picture tube, $30. GR 5-1748.

... welder. Phone EV 5-2077, EV 3-0932 after 6.

LADY'S LEATHER JACKET AND lady's full-length muskrat coat, both size 14. GR 7-3707.

SUITS TAILORED LONDON, ENGland, to measure, $59.50. John McMaster, 1012 Fort. EV 4-4712

DRESS FORM $15. 45-GAL. OIL drum and pump $10. ¾ bed $15. Single bed $5. GR 8-2610 after 1.

FULL LENGTH PERSIAN LAMB fur coat, mink trim, perfect condition, $220. EV 5-5568.

CHOICE BABY BEEF FOR LOCKers, 40c lb. by side or whole beef. GR 4-2054.

LADY ANNE KNITTED SUIT, grey, size 16. Lady's Glider bicycle, 3 speed, new. GR 7-6517.

DINING SET, DOUBLE BEDS, blinds. Bargain. 225 Vancouver, EV 4-1624.

JIGSAW AND MOTOR. BARGAIN, $30. EV 4-8788.

TWO COATS SIZE 14, LIKE NEW, $15. GR 9-3250.

1 SPRING-FILLED MATTRESS FOR sale. Phone EV 5-0000.

8 CUBIC FOOT ADMIRAL FRIDGE, good condition, $85. EV 4-4507.

FLOOR-LENGTH WEDDING GOWN, size 10, $50. EV 5-5338.

GOOD FINGER-TIP, BLACK FUR coat, 38-40, $10. EV 3-4553.

FULL-LENGTH BROWN MUSKRAT coat, size 16. EV 5-7585.

FOR SALE—BOY'S ICE SKATES, size 5. Phone GR 7-3271.

82 MISCELLANEOUS FOR SALE

Woodward's
USED APPLIANCE AND MARINE SHOWROOMS
BUY A USED TV WITH A WOODWARD'S 30-Day Unconditional Guarantee

17" Fleetwood limed oak table model $138
21" Philco limed oak console $132
17" G.E. walnut console $68
21" Westinghouse with base, walnut, at $49
21" Hallicrafter walnut table model with legs $98 50
21" Fleetwood limed oak table model with legs $140
21" Dumont consolette $143
21" G.E. limed oak console $127 50
17" Philco "Predicta," new $256 62
17" R.C.A. Victor combination TV and radio, limed oak cabinet, new $198

MANY MORE NOT LISTED AND ALL WITH A WOODWARD'S 30-DAY UNCONDITIONAL GUARANTEE

EXTRA SPECIAL For Rapid Clearance
3 Only LEWYT Vacuum Cleaners
Model No. 105. Now just $62.77
Complete with a Woodward's 1-Year Guarantee

Automatic Washers
ALL OF THESE WASHERS HAVE BEEN OVERHAULED AND CARRY A 30-DAY UNCONDITIONAL GUARANTEE
Easy $139.00
2 Inglis, each 144.00
2 Easys, each 149.00

Automatic Dryers
Bendix gas dryer $129.00
Bendix, new, special 199.00
Kelvinator, new 225.00

Used Dinette Suites
5-pce chrome with grey and red $30.00
5-pce blond maple 39.00
6-pce blond maple 59.00

Used Furniture
3-pc. Sectional, green and gold $49.00
2-pc. Chesterfield, beige $75.00
3-pc. Chesterfield, green $50.00
4'6" Bed, complete $39.00

BOX SPRINGS TO CLEAR FROM $24
MATTRESSES TO CLEAR FROM $34

Electric Ranges
24" Chefmaster $79.00
24" Moffat 44.50
40" Gurney 48.00
40" Gurney 44.50
40" Moffat 39.00
THESE ELECTRIC RANGES CARRY WOODWARD'S 30-DAY UNCONDITIONAL GUARANTEE

"Getting It At Woodward's IS YOUR BEST Guarantee"
779 Pandora EV 2-8932
CLOSED ALL DAY WEDNESDAY

CLEAR OUT
SPECIAL 9x12
RUGS—$59.50
With Free Underfelt
VOGUE FURNITURE
Yates and Quadra EV 5-4242

ATTEND THE SAWDUST PARTY At Mc & Mc
Friday night and Saturday. See a demonstration of Black & Decker Power Tools by Mr. Norman Baker, Canadian Sales Representative.

ONLY $3.99
Children's oxfords, brown, black. Girl's 2-strap, brown, black. Children's and misses' saddles, blue and white.
FOOT PRINCE SHOE STORE
613 Yates EV 4-0323

Hunters' Specials
... terms.
CARMICHAEL'S BICYCLE SHOP
829 Fort St. EV 2-9728

KERBY VACUUM CLEANERS, COMPLETE WITH ALL ATTACHMENTS, WITH POLISHER, $29. ALSO GE, HOOVER, ELECTROLUX AND MANY OTHERS. ALL CARRY ONE-YEAR UNCONDITIONAL GUARANTEE. ALSO ONE YEAR MONEY BACK GUARANTEE. FILTER QUEEN SALES, 1118 COOK.

MOVING
Amana 19.6 upright freezer, cost $799, take $350. Like new Shop Smith Mark V with dado jointer, jig-saw, etc., over $600, take $350. Husqvarna .270 with Bushnell scope, was $225, take $125. Tape recorder, Philips, was $269, take $125. 1414 Brooke after 6. EV 5-7423.

VICTORIA SERVICE CENTRE
LAWNMOWER HOSPITAL
Mowers sharpened, Engine parts and repairs.
U FIX IT GARAGE
Space, parts and tools.
— Low Rates —
Broad and Cormorant. EV 3-5552

WATERPROOF TARPAULINS. Small to large. Priced from $5.60 for 5x7. Victoria Tent & Awning Co., 631 Balmoral Rd. EV 2-5215.

WORLD BOOK AGENTS
Ask your teacher—he knows.
THE HAUNTED BOOKSHOP
845 Fort Street EV 2-1427

BADMINTON RACQUETS, $2.25
Plastic Shuttles 25c
"Easy Parking"
GAR TAYLOR SPORTS SHOP
917 Fort EV 6-4111

82 MISCELLANEOUS FOR SALE

THE GREATEST BEEF SALE IN VICTORIA AT IGA FOODLINER
3475 QUADRA and HI-WAY FOODLINER
Colwood Corner
Only the BEST CANADA CHOICE BEEF is sold at IGA. At this time of the year beef is at its choicest. Now is the time to buy your beef. We also cut and wrap for lockers at a special price.
All beef cut and trimmed the famous "Table-Rite" way.
Prime Rib of Beef (King of all roasts) lb. 69c
Round Bone Roast, lean and tasty (while stock lasts) lb. 35c
Cross Ribe Roast, a family favorite. lb. 59c
Blade Roast, blade bone removed, lb. 55c
Short Ribs of Beef, excellent for braising 3 lbs. $1
Local Grade A Salad Fowl, "cleaned ready to cook," lb. 27c
Swift's Prem, oblong tins 2 for 45c
Puritan Spaghetti and Meat Balls, 15-oz. tins 4 for $1
Cadbury's Instant Chocolate, 2-lb. tin 89c
Wax Paper, 100 feet to a box, Stuart House 2 for 49c
Hunt's Peaches, sliced or halves, new pack, 15-oz. tins 2 for 39c
Tomato Catsup, IGA top quality, 11-oz. bottles 2 for 35c
Pure Lard, IGA, 1-lb. pkgs. 2 for 35c
No. 1 Cooking Onions, best 3 lbs. 25c
Quality for Quality, we will never be undersold. Prices effective Tues., Oct. 11, to Sat., Oct 15.

MAIS Electric
Fall Clearance of USED APPLIANCES
WRINGER WASHERS
$9.95 $14.95 $29.95 $39.95
AUTOMATIC WASHERS
Thor Automatic $68.88
Beatty Squeeze Tub $69.00
Bendix Automatic $69.00
Easy Automatic $99.95
Kenmore Automatic $179.95
AMC Washer and Dryer, a beautiful pair in new condition $299.95
USED TVs
1959 Fleetwood 17" $99.95
R.C.A. 21" $129.95
Capehart 21" $149.00
R.C.A. 21" $159.95
Rogers Majestic (new picture tube) $189.95
Also a wide selection of TVs, 17" and 21", from $78.00
3-WAY TV COMBINATIONS
Admiral, Hallicrafter, Philco and Addison, from $175.00
All these and many other used clearance specials.
OPEN TILL 9 P.M. FRIDAYS
2 Locations
1821 Cook EV 5-2436
Fort and Douglas EV 5-2435

FALL CLEANING SPECIAL!
Enjoy a completely automatic
Shampoo Master
including a FREE 22-oz. tin of Bissell's Famous Rug Shampoo.
(Retail value $2.39.)
SPECIAL $12.95
STELCK'S
HILLSIDE AT QUADRA
EV 2-5231

FREE
Freezing, cutting, wrapping, and city delivery.
ALBERTA GRAIN-FED CHOICE BABY BEEF
Sides, average 150 to 175 lbs. 45c lb.
Hind quarters 55c lb.
Front quarters 35c lb.
B.C. MEAT MKT.
632 Yates EV 4-8622

MODERN SHOE CO.
Quality Work Boots
Rubber Boots
EV 3-1821
Corner of Douglas and Johnson St.

QUICK SPIN DRYERS. DRIES A load of clothes in 4 minutes. 110 volt. No venting. $139.50.
BUTLER BROS.
707 View EV 3-6911

MIMEOGRAPHS, FLUID DUPLIcators, offset, equipment and supplies. A. B. Dick, new and used. Phone EV 3-6021. J. R. Pipes, 614 Trounce Alley.

FITTED WRINGER ROLLS
While You Wait
QUADRA APPLIANCE SERVICENTRE
3514 Quadra EV 5-6422

CHICO PORTOMATIC DISHwasher; violin and case; Cape Cod chair; rangette; figure skates, size 13½. EV 5-2727.

BUTLER BROTHERS BETTER buys on Beatty. Authorized parts and service. 707 View St. Phone EV 3-6911.

WATERPROOFING TREATMENT for canvas and clothing. Victoria Tent and Awning, 631 Balmoral Rd. EV 2-5215.

KITCHEN SINK AND TAPS, $12; wedding ring set, $7.50; chrome kitchen set, $15; 13-foot house trailer, $185. EV 4-0658.

NAVAL OFFICER'S GREATCOAT, size 40-42, English made. Phone EV 6-5282.

CHEST-TYPE FRIDGE-FREEZER combination, 16 cu. ft. freezer, 4 cu. ft. fridge, $175. GR 9-4747.

B.C. MEAT MARKET
Where Freezer Owners Buy
632 Yates EV 4-8622

BEEF BY SIDE OR QUARTER. Hogs, half or whole. Good for locker. Sell reasonably. EV 3-9005.

KING APPLES AND OTHERS. Tomatoes. Free delivery. 4080 Gordon Head Rd. GR 7-1846.

COMB HONEY IN SECTION, OR chunk in jar. Limited supply. Babe's Honey, 1698 Lansdowne.

LIFETIME ALUMINUM DOOR hoods. Free estimates. Victoria Tent & Awning Co. EV 2-5215.

SPRAY EQUIPMENT AND ... Glidden Paints, Decorative Arts, 1920 Oak Bay. EV 4-6532.

GOOD USED FRIDGES, ALL sizes. G.B. Refrigeration, 400 Bay. Reliable service. EV 6-2744.

INDIAN SWEATER, MARY MAXIM wool, white with attractive pattern, size 38-40. Phone EV 2-1875 after 4.

ALMOST NEW 16" CHAIN SAW, cost $187. Will take $120 quick sale. 1485 Finlayson.

CHILD'S TABLE AND CHAIRS, bathette, crib. All practically new. EV 5-1139.

16-MM. TURRET BOLEX CAMERA; 3 lenses, filter, base, case, etc. EV 4-1502.

FOR THE BEST TURKEYS AND chickens in town, Stuart's Meat Market, 1402 Douglas. EV 3-9213.

ELECTRIC FIRE GRATE, GOOD heat, $25. GR 9-1033.

STUCCO GARAGE, 12x20, WIRED, $125. 2170 Esplanade. EV 4-0904.

HAND-KNIT INDIAN SWEATERS to your order. EV 4-0163.

ELECTROLUX VACUUM, GOOD condition, complete, $25. GR 9-1532.

DUAL CRAFT KNITTING MAchine. New, $100. EV 5-1287.

FISHING RODS, REELS, ETC. PEETZ. EV 3-3652. 574 Johnson.

POTATOES, NUMBER 2, 50 LBS. $1.25. Berry Land, Elk Lake.

REBUILT VACUUM CLEANERS. ABC Electric. 809 Fort. EV 4-3113.

ONE UTILITY BOX TRAILER with spare wheel, $50. EV 2-9740.

WINTER APPLES, 5c LB., GR 7-1809

82 MISCELLANEOUS FOR SALE

STYLERITE SHOES
(DOUGLAS AT JOHNSON)
We are overstocked in men's shoes. Buy now and save at these low prices
Stock Reducing SALE
Help us clear these shoes at Big Savings to you!
CALF OXFORDS
Black and brown with leather or composition soles. For dress or business wear, Moccasin vamps, straight tip toes.
VALUES TO $16.
Now all one price $9.97
2 pairs for $18.90 — Sizes 6-11
BOYS' OXFORDS
For day school or Sunday school. Brown and black leather Oxfords with hard-wearing composition soles. Sizes 1-6. Regular to $8. Special $5.97
2 Pairs for $10.90
WORK BOOTS
34 Pairs Only
MEN'S WORK BOOTS REG. to $13
SALE $6.97
STYLERITE SHOES
Douglas at Johnson EV 5-3613

Rifles and Shotguns
12 Ga. Higgins Auto. Rib, $88.95; 16 Ga. Ithaca and choke, $65; 12 Ga. Cooey, $18.95; 7 mm. Bruno and scope, $139.50; 22/410 Savage, $37.50; 30.06 Rem. Pump and scope, $139.50.
ROBINSON'S
1307 Broad. EV 5-3429

"SOYA LECITHIN"
The natural food constituent, important for proper functioning of all life. Beneficial to good health and well being.
FOR PERSONS OF ALL AGES.
Orme Prescriptions
757 Yates EV 4-9328

PRESCRIPTIONS FOR OLD-AGE PENSIONERS A SPECIALTY
— SAVE TIME! PAY Light and Phone Bills
TWO LOCATIONS
McCall Davey Drug Store
1469 Douglas. EV 2-3831, EV 2-3615
Shelbourne Drug Store
Hillside and Shelbourne. EV 4-8106

MEAT SPECIALS
Sirloin, T-Bone steaks, 79c lb.; ground beef, 3-lb., 99c; Sirloin tip, boneless round steak roasts, 79c lb.; beef sausage, 3-lb., $1; ground round steak, 79c lb. Cedar Hill Meat Market, 3009 Gosworth Rd. EV 5-2031. Store hours: 9-6 daily. Closed Monday. Open Fridays 9 p.m.

IF YOU WANT TO STOP SMOKING, let "KWITS" help you. "KWITS" is an anti-smoking chewing gum that helps relieve you of the tobacco craving for hours. Start today. Only 89c a package at
BRUCE'S PHARMACY
3220 DOUGLAS EV 2-0400

PAINTING TIPS BY S.W.P. . . . Washing walls and woodwork before painting is well worth while. Removal of dust and dirt can sometimes save a coat of paint. We suggest T.S.P. used according to directions. 1-lb., 29c. SHERWIN-WILLIAMS, 1314 Douglas. EV 4-3013.

FREEZER PACKS. CANADA choice beef. 25-lb. front pack $11.50. 25-lb. side pack $13.75; 25-lb hind pack $16.50. Save on all freezer supplies. Avonlea Meat Market, 1425 Douglas St. EV 4-9515. Free delivery.

HOUSEHOLD EFFECTS, GOOD condition. Offers invited. EV 2-6434.

83 MISCELLANEOUS WANTED

Why Sell For Less?
No. 1 Copper Wire lb. 22½c
Red Brass lb. 16c
Car Radiators lb. 14c
343 TYEE RD.
EV 4-6922
Industrial Iron Co. Ltd.

CONTENTS OF HOMES BOUGHT FOR CASH, OR ADVANCE MADE.
MAYNARD'S Auctioneers
Quick Cash Settlement
731-3 Johnson St.
EV 4-5921 EV 4-1621

Lunds Auctioneers
CASH ADVANCES
PROMPT SETTLEMENT
926 Fort EV 6-3308

BOOKS BOUGHT. Complete Libraries. Small collections, single books.
ADELPHI BOOK SHOP
822½ FORT EV 5-1746

WE BUY AND SELL CAMERAS, musical instruments, radios, furniture, major appliances, etc. Give us a call. Island Trading, 1415 Government. EV 4-5354.

WANTED BY PRIVATE PARTY, building lumber, scrap lumber, new or used, any size or length. Phone GR 9-3306.

WANTED TO BUY
CONTENTS OF HOMES
(Or parts thereof.)
EV 4-1621—EV 4-1763

FURNITURE, ETC., WANTED — Sell with confidence. Phone Wally Gray EV 2-1631.

WANTED—BOY'S RALEIGH 26" bicycle, 3-speed, generator, in good condition. EV 3-7471.

CASH PRICES PAID FOR GENTLEmen's good used clothing. The Bazaar, 1317 Broad St. EV 2-2814.

GOOD BOOKS ALWAYS BOUGHT
HAUNTED BOOKSHOP
845 Fort "WORLDBOOK" EV 2-1427

FURNITURE AND APPLIANCES PURCHASED FOR CASH
KILSHAW'S — EV 4-6441

WANTED, EXTRA LONG, FULL width PosturePedic-type mattress and spring. EV 6-5255.

WANTED — RADIAL ARM SAW. EV 2-0017.

WE NEED YOUR PAPERS NOW. Combines daily pickup. EV 4-3806.

WANTED, CANADIAN AND NFLD. coins. EV 2-7776.

WE BUY THOSE ODDS AND ENDS. EV 3-1720. Call anytime.

WANTED — USED FURNITURE. Holland Bros. & Co. EV 3-0913.

MOTOR FOR FRIGIDAIRE FRIG and violin case. EV 2-4636.

... EV 5-5148.

ARMY OFFICER'S TRENCH COAT, size 36. EV 2-4109.

YOUTH BED WANTED (SPRING and mattress included). EV 4-0197.

WANTED — GIRL'S BICYCLE. EV 4-0113.

HAMSTER CAGE. EV 4-6716.

MECCANO SETS. GR 9-4526.

84 SWAPS

1-MAN IXL CHAIN SAW, 21" G.E. television, for a roofing job. Hair clippers, for a quarter-inch drill. 120-bass accordion, for electric motor. GR 8-2307.

LARGE H.O. MODEL RAILROAD for sale or trade, open to offers. Approximate value $8,000. Contact Charles Cue. GR 9-4998 after 6.

52 AUSTIN A70 ½-TON PICKUP. Trade for TV of equal value, $149.00 asking. Houston Motors, 642 Burnside East. EV 6-4941.

1950 ANGLIA, $100, RUNS GOOD, also new .300 Savage rifle, $75. Will sell or swap for calves or cow. GR 9-2106.

SWAP 1950 STUDEBAKER SEDAN, good running order for what have you? Value $125. GR 5-2309.

1952 TRIUMPH MAYFLOWER, good running order, trade even for good piano. EV 5-7864.

ELECTRIC IRONER FOR LEAF sweeper or? Phone GR 7-2940.

1951 BUICK, DOWN PAYMENT FOR house. What have you? EV 4-3806.

84 SWAPS

1951 PLYMOUTH RADIO AND heater, for boat. EV 2-1171.

FRIGIDAIRE AUTOMATIC STOVE for boat and trailer. GR 8-3814.

SWAP WASHING MACHINE FOR single hollywood bed or ? EV 3-4791.

90 PETS

BABY BUDGIES
Complete pet supplies now in. Full line of new stock. Sid Starkey's Domestic Sales, 28 Burnside Rd. W. EV 3-3512.

SILVER MINIATURE POODLE, 3 months, home raised, paper trained, had shots, healthy, intelligent. Reasonably priced. Ph. GR 7-1971.

VICTORIA CITY KENNEL CLUB championship dog shows October 21st and 22nd, lower Crystal Garden at 9.30 a.m. Information ph. EV 4-5429.

REGISTERED KEESHOND PUPpies. Ideal for obedience training. B. C. Walker, Duncan. Phone 92-R-1.

MINIATURE POODLE PUPS, creams and silvers, also professional poodle trimming. Phone GR 8-2488.

GERMAN SHEPHERD PUPS, C.K.C. registered, excellent champion pedigree. Available end of October. EV 4-0196.

BABY RABBITS AND BABY guinea pigs. 3631 Cedar Hill Rd. EV 6-2809.

JUST ARRIVED, NEW SHIPMENT of tropical fish. N.W. Pet Supplies, 351 Cook. EV 5-0733.

KITTENS, NEUTERED CATS, TO good homes. CPL, phone EV 4-9692, EV 4-6554, 10-5.

PUREBRED COLLIE PUP, 8 weeks old, male, unregistered, $25. Apply Mrs. F. Grant, 2527 Bazan, Sidney.

HIGHLY PEDIGREED BOXER puppies for sale, 2 months old. Call GR 8-1831.

REGISTERED CANARIES, ALL colors; rollers, factors; orange, white, blue, green. GR 7-1327.

GERMAN SHEPHERD PUPS (BERnina Jet 3rd). Registered and excellent, $40 and $35. GR 7-2254.

BEAUTIFUL BLACK CAT, MALE, 7 months, to good home. Phone GR 7-6517.

DACHSHUND, PUREBRED, FEmale. EV 2-0875.

3 PUREBRED MALE BOSTON terrier pups. GR 9-2100.

THE GREATER VICTORIA DOG Obedience Training Club. EV 3-7908.

REGISTERED COLLIE PUPS, $75. Without papers, $50. EV 3-1331.

CANARIES, $5.95 UP. ALL PET supplies. Vista Variety. EV 2-6731.

MYNAH BIRDS, HAMSTERS, mice, monkeys. Mattick's Farm.

BORDER COLLIE PUP FOR FARM only. 416 Goward Rd. GR 9-5868.

GERMAN SHEPHERD PUPS, C.K.C. registered. Terms. GR 7-1139.

GERMAN SHEPHERD PUPS. PH. GR 8-3392.

GERMAN SHEPHERD PUP, CKC registered, $40. GR 9-4328.

SILVER MINIATURE POODLE puppies. EV 3-3676.

REGISTERED ENGLISH COCKER puppies. 1234 Union Road.

MICHAEL WILLIAMS' BOARDING; Training Kennels. GR 8-1067.

91 CHICKS, POULTRY, HATCHING EGGS AND SUPPLIES

NEWMAN'S TURKEYS
(The best-dressed bird in town)
If your butcher can't supply you Call the Farm
4167 Prospect Lake Rd. GR 9-3131

SIDNEY DUCK FARM
9485 Pat Bay Highway. GR 5-1413
Fresh-killed ducklings on order at farm.

WANTED — LIVE FOWL AND roasters, top prices, weighed at your place. GR 8-1182.

FOUR ELECTRIC BROODERS, 250 size, $10 each. GR 9-4007.

TOP-RATE PAY FOR LIVE POULtry. Victoria Poultry. EV 3-0952.

92 LIVESTOCK AND SUPPLIES

6-YEAR-OLD THOROUGHBRED gelding, "Buddy H." Winner of 2 races and over $1,600 in 1960. Completely sound and unblemished. Suitable for racing or the show ring. Price $400. Phone GR 4-2140.

FOR SALE—GRADE A SPRING lamb for lockers. Wholesale prices. Write Box 3854, RR 1, Victoria.

BEAUTIFUL HOLSTEIN COW FOR sale. Will freshen Oct. 20. $300. 5549 Alderley Rd., Elk Lake.

ONE 20-MONTH-OLD HEREFORD $145, 1 gelding pony, very gentle $125. EV 4-1484 before 11 or after 5.

FOR SALE — PIGS, 8 WEEKS. GR 7-1625.

SHEEP AND RAMS FOR SALE. GR 8-2902.

MINK FARMER NEEDS HORSES and cows. Ph. anytime. GR 8-3085.

99 NEW CAR DIRECTORY

IT'S HERE THE 1961 VOLVO at MOONEY'S ON FORT
938 Fort St. — EV 3-4179

RAMBLER, HILLMAN, SUNBEAM, Humber, Rover, Metropolitan. Jameson Motors Ltd., 740 Broughton Street. EV 4-8353.

100 CARS FOR SALE

PLIMLEY AT 1010 YATES

60 FORD Falcon. Automatic. Very low mileage. Tutone paint $2295
60 SUNBEAM Rapier. Low mileage. Tutone paint. Immaculate condition $2295
60 SUNBEARM Alpine; 4,000 miles; wire wheels, disc brakes, custom radio, overdrive $2795
59 VAUXHALL Velox in very nice shape. See it and drive it $1945
59 AUSTIN A-55 Mk. II. Low mileage; in perfect shape $1895
59 VAUXHALL Victor Super ... paint. Low mileage, custom radio, turn signals, etc. $1895
58 PONTIAC 2-Dr. Sedan. Custom radio, turn signals, etc. $1895
53 TRIUMPH TR-3 in perfect shape. Disc brakes, etc. $1545
57 AUSTIN A-55. One owner; low mileage. Very clean $1295

For Good Sound Transportation Beat This
1954 4-Dr Pontiac Sedan
UNDER THE SPOTLIGHT
SPECIAL $595
"Where Courtesy and Service Is Our Business"
1010 YATES EV 2-9121

MUST BE SOLD
56 FORD Sedan, in perfect condition. Radio, heater, etc. $995
53 FORD Sedan, automatic, in excellent condition $645
MASTERS MOTORS
815 View St. EV 3-3541

100 CARS FOR SALE

AT
ENSIGN MOTORS
1961 RENAULT DAUPHINE
ALL COLORS FOR IMMEDIATE DELIVERY
$1798
Fully Equipped
$179 DOWN
$55.50 PER MTH.
TRADES
57 CHRYSLER New York Sedan, tutone green and white. Whitewalls. Only 22,000 miles. Automatic, power steering, power brakes $2495
56 PLYMOUTH Savoy Tudor Sedan, tutone, whitewalls. Only 15,000 miles on rebuilt motor $1195
55 CHEVROLET De Luxe Sedan. One owner car in immaculate condition. Only 33,000 miles. Automatic transmission $1295
55 CHEVROLET Sedan. Custom radio and heater $995
53 DODGE Coronet Sedan. Tutone green. Exceptionally clean, custom radio. Automatic $895
53 CHEVROLET Tudor, tutone blue and grey. Very well kept $695
52 PONTIAC Sedan, radio and heater $595
ENSIGN MOTORS
Renault
Borgward-Peugeot
SALES SERVICE PARTS
2017 QUADRA ST.
OPPOSITE CURLING RINK
OPEN EVES. UNTIL 9
EV 5-5612—EV 5-9761

MIDTOWN'S WEEKEND SPECIALS
3 DAYS ONLY 3
(Fri., Sat. and Mon.)
59 METEOR Sedan, low mileage, 2-tone. Was $2,195 $1895
57 RAMBLER Sedan, one owner, pulmanized. Was $1,695 $1545
60 RENAULT Sedan, 3,000 miles. Was $1,595 $1495
56 METEOR Niagara Sedan, radio, tri-tone. Was $1,495 $1295
57 PONTIAC Sedan Delivery, automatic. Was $1,395 $1195
Buy the Midtown Way
All cars safety tested, plus covered by 12-month warranty, plus 30-day exchange privilege, plus buyers' assistance plans to allow you to drive a fine car now and invest in your auto a little each pay day.
56 METEOR Sedan, 6-cylinder, radio. Was $1,395 $1195
55 FORD Sedan, radio, spotless. Was $1,195 $995
54 DODGE Sedan, ideal family car. Was $795 $545
53 MONARCH Sedan, good motor. Was $795 $545
52 PONTIAC Sedan, with radio, automatic. Was $595 $495
Operated by Norman Blackmore
MIDTOWN AUTO SALES LTD.
837 Yates St. EV 6-1023

LOOK NO FURTHER
WE ARE OVERSTOCKED ON BOTH NEW AND USED CARS. THE ORDERS ARE TO SELL. IN ORDER TO DO THIS WE ARE PREPARED TO TAKE ANYTHING THAT LOOKS LIKE MONEY TO MOVE THESE CARS. YOU MAKE YOUR OWN OFFER AND IF IT'S ANYTHING ABOVE THE LEVEL OF STEALING WE WILL TAKE IT.
WE SIMPLY HAVE TO MAKE ROOM FOR THE NEW VOLVOS FOR WHICH WE ARE THE VICTORIA DEALERS. COME IN TO 938 FORT ST. ANYTIME FROM 8 A.M. TO 8 P.M. OR PHONE EV 3-4179.—W.G.C.
MOONEY & SONS
P.S.—THE MOONEYS HAVE NOT SEEN THIS AD YET, SO THERE MAY BE FIREWORKS, BUT COME IN ANYWAY AND SEE FOR YOURSELF WHAT WE HAVE TO OFFER.

REGAL MOTORS LTD
847 YATES EV 2-7411
English
54 CONSUL Convertible $895
58 VANGUARD Station Wagon $1,795
59 JAGUAR MK 9 $4,395
Canadian
60 CHEV Impala, H/T, hooded $3,595
56 NASH Metropolitan $1,095
60 METEOR Ranch Wagon $2,995
59 MONARCH 2-Dr. Hardtop $3,495
58 FORD Ranch Wagon $2,195
53 BUICK Special 2-Dr. H/T $1,195
51 OLDSMOBILE $495
55 FORD $1,095
No down payment on any of the above cars (on approved credit). This week only.

50 STUDEBAKER CHAMPION sedan. A-1 mechanical condition, needs little body repair. Asking $199.00.
HOUSTON MOTORS ...

1951 CHEV. SEDAN DELIVERY. Very clean, new white walls, tires, sun visor, radio, heater, leather upholstered, rear seat folds into deck like ranch wagon. Side windows. Ph. EV 3-6309.

For Quick Returns
LUND'S CAR AUCTIONS
926 FORT ST.
Phone for particulars EV 6-3308

1958 BLACK CHEV. 2-DOOR, whitewall tires, 19,000 miles. 1 owner, top condition. Will take small car up to $500 in trade. Full price $1,750. GR 8-4370.

1958 PLYMOUTH SAVOY; RADIO, heater, automatic, power brakes, new tubeless tires, low mileage, first-class condition. Must sell. Ph. GR 7-3120.

1948 CADILLAC CONVERTIBLE, snow tires, radio, heater. Must be sold at $450 or best offer. 1939 Chevrolet pickup, $100 or trade. EV 3-4305.

1957 VOLKSWAGEN DE LUXE. Radio. One owner. Excellent condition. Can be financed. Phone Duncan 1126-R.

1959 CHEVROLET IMPALA CONvertible, sandstone white, black top, red interior, automatic, power steering, excellent condition. EV 4-8728.

TERRIFIC VALUE!
1959 Pontiac Hardtop Parisienne. A-1 condition. Would take smaller car on trade. Private sale. EV 5-2381.

1947 FORD 4-DOOR, 49 MERcury motor, good condition, $150 or near offer. GR 9-4976.

1949 MG TC, EXCELLENT CONDItion. EV 4-2935.

100 CARS FOR SALE

TRADE NOW

And save yourself the cost of preparing your old car for the winter months. Our cars are fully reconditioned and all have antifreeze, you may have your option of standard or snow tires at no extra cost.

59 FORD Sedan. 6-cyl., heater $2195
58 FORD Ranch Wagon. Radio, heater, automatic $2695
58 FORD Ranch Wagon. Radio, heater, automatic $2495
56 FORD Sedan. Radio, heater, automatic $1495
56 FORD Ranch Wagon. Radio, heater $1745
55 MERCURY 2-Dr. Hardtop. Radio, heater, PS, PB, auto $1795
55 MERCURY Sedan. Heater $1095
54 MERCURY Sedan. Radio, heater, auto $995
57 PONTIAC 2-Dr. 6-cyl., radio, heater $1695
54 PONTIAC 2-Dr. Heater $1095
60 SIMCA Elyse Sedan. Heater $1845
59 SIMCA Convertible. Radio, heater $2695
57 DODGE Royal Sedan. Radio, heater, PS, PB, auto $2195
57 PLYMOUTH Sedan. Heater $1645
56 DODGE Sedan. Radio, heater, auto $1395
55 VANGUARD Sedan. Heater $755
55 PLYMOUTH Sedan. Heater $1095
53 DODGE Sedan. Heater, overdrive $745
52 PONTIAC Sedan. Radio, heater $595
52 BUICK Sedan. Radio, heater, auto $695

ANOTHER 50 CARS TO CHOOSE FROM. COME IN AND MAKE US AN OFFER.

NOTICE
Our phone number is now changed to EV 6-2411

PACIFIC CHRYSLER
PRODUCTS LTD.
"The only place to buy."
Yates at Cook EV 6-2411

NATIONAL MOTORS
INVENTORY REDUCTION SALE

1954 BUICK 2-Door Hardtop. Radio, heater, automatic. Regular $1,295. Now $995
1956 STUDE Lowboy Hardtop. Radio, heater, overdrive. Regular $1,595. Now $1395
1953 WILLYS 2-Door Sedan. Heater. Regular $595. Now $395
1953 PONTIAC 4-Door Sedan. Heater. Regular $695. Now $495
1956 PLYMOUTH Sedan. Radio, heater. Regular $1,295. Now $895
1956 DODGE Sedan. Heater, automatic trans. Regular $1,495. Now $1095
1958 PLYMOUTH Savoy 4-Door. Radio, heater, automatic power brakes. Regular $2,198. Now $1795
1957 DODGE Regent Sedan. Air-conditioner, automatic. Reg. $1,795. Now $1395

30-DAY EXCHANGE
6000-MILE WARRANTY
TOP PRICES FOR TRADES

53 WILLYS 2-Door. Reg. $595. Now $395
51 PLYMOUTH Sedan. Now, $395
51 CHEV 211. Only $245
48 PLYMOUTH. Only $145

NO PAYMENT TILL DEC.
10% DOWN ON APPROVED CREDIT

'54 Hillman 4-Door. Reg. $895. Now $625
'55 Zephyr Sedan. H. Only $1,095
'55 Hillman Sedan. H. Reg. $998. Now $795
'58 DKW 2 Hardtop. Reg. $1,695. Now $1,495
'58 MG Convertible. Reg. $1,895. Now $1,695
'59 Borgward 2-Door, H. $2,195
'59 Berkeley Convertible. Reg. $1,095. Now $795
'5? Anglia 2-Door. H. Only $1,19?
'5? Herald Sedan. H. whitewalls $1,695

TRUCKS
59 FORD ½-Ton Pickup. 6-cyl. (new condition). Only $1,895
55 G.M.C. 4-Ton, box and hoist. Only $1,395

NATIONAL MOTORS
819 YATES EV 4-8174
OPEN DAY AND NIGHT

KARLAND
57 CHEV Bel Air Hardtop. R and H. A-T $1895
57 STUDEBAKER Champion. Radio and heater $1550
55 FORD Sedan. Special $895
630 Gorge Rd. EV 5-8523

39 FORD COUPE WITH 49 REbuilt motor. 4156 Carey Rd. Apply anytime after 6 p.m. Offers.

SEE US—GOOD USED CARS
SAUNDERS & HITCHMAN
2040 Cadboro Bay Rd EV 2-4594

NOTHING DOWN, $23 MONTHLY—1951 MORRIS, $385. ART'S CARS, BURNSIDE AT HARRIET.

100 CARS FOR SALE

MORRISON MODEL SALE

Morrison's Are Now Offering For Sale a Limited Number of Near-New 1960 CHEVROLETS and CORVAIRS!

These Immaculate Shop-Serviced Cars Are Fully Equipped and Have All the De Luxe GM Appointments and Options!

!!!!

SPECIAL FINANCING!

!

10% DOWN on Approved Credit

!!!

UP TO 36 MONTHS TO PAY
On a GMAC Life-Insured Contract

!!!!

$100 Depreciation
In Writing
If Traded Within 12 Months on a New 1961 Comparable Model!

!!!!

TOP RETAIL FOR YOUR TRADE
6-Month — 6,000-Mile Warranty!

EXAMPLES:

The Nation's Top Seller
1960 Chevrolet
Bel Air 4-door Family Sedan with automatic transmission, custom radio, de luxe interior, dual arm rests, vizors, chrome wheel discs, only 6,600 miles. Licence No.—44-672.
SAVE $935

Voted the Car of the Year
1960 Corvair
De luxe "700" Sedan with automatic transmission, custom radio, 2-tone, whitewalls, de luxe interior. Licence No. 67-134.
SAVE $623

CALL YOUR BONDED SALESMAN

Doug Bowen	EV 3-6534
Jim Coulter	EV 4-5640
Stu Cumberland	GR 9-3758
Herb Hill	EV 3-7705
Bill Hughes	EV 3-2089
Les Leacock	EV 3-0496
Bob Low	EV 4-9642
Ralph Nickels	GR 9-6756
Gordon Oram	EV 2-0656
Rick Ricketts	EV 4-0635
Bert Savage	EV 2-5317
Howie Shaw	EV 5-8635

MORRISON
CHEVROLET OLDSMOBILE LTD.
940 Yates EV 3-1108

SPECIAL SALE

1956 Dodge automatic V-8. Custom radio and heater, low mileage, only $1,495.

1954 Chevrolet sedan in excellent condition, $650.

1957 Ford tudor, 1st class condition. Only $1,395.

DORMAN'S SERVICE
?21 Johnson St. EV 5-1??1 or Eves. EV 5-4897

REPOSSESSIONS. TAKE OVER payments. Nothing down. 1955 Buick Convertible, 1951 Buick Roadmaster, 1954 Ford. Art's Car Sales, Burnside at Harriet. EV 3-8302.

1956 DODGE, AUTOMATIC POWER steering, power brakes. Excellent car. Full price $1,500. C. White, R.R. 1, Chemainus. Phone CH 6-3524.

1954 METEOR DE LUXE RANCH wagon, good condition, $800. Will take older car in trade and arrange terms. 2363 Pacific. EV 5-8465.

1-OWNER '58 PONTIAC STRATOchief automatic six, tutone blue, custom radio, etc., $2,193. Consider small car in trade. GR 9-5416.

1957 ZEPHYR FOUR-DOOR SEdan. Excellent condition. Radio, rear speaker, fender mirrors. Ph. GR 9-3309.

1 OWNER, 1957 PLYMOUTH BELvedere, automatic V8, radio. Top condition. Consider trade. Phone GR 7-3675.

51 AUSTIN, GOOD CONDITION, good tires, $300 cash or take over payments. GR 8-3323.

1960 VOLKSWAGEN DE LUXE. $1,550 or nearest offer. GR 9-1517.

1953 BUICK IN GOOD CONDITION. Price $550. Phone EV 2-5233.

'39 OLDS, $50, RUNNING ORDER. EV 4-8354.

CUSTOMIZED 1950 FORD. PHONE EV 5-7472.

100 CARS FOR SALE

BUYERS' MARKET AT EMPRESS

55 PREFECT Sedan. blue $695
57 VAUXHALL Super Victor Sedan, green $1095
56 VAUXHALL Velox Sedan, blue $1175
55 AUSTIN A-30 Sedan, green $695
53 VAUXHALL Velox, blue $695
54 VAUXHALL Wyvern Sedan, green $695
54 CONSUL Sedan, beige $695
58 PREFECT Station Wagon, grey $1375
58 NASH Met. Hardtop, radio, red $1295
59 VAUXHALL Victor Sedan, grey $1560
59 VAUXHALL Victor Sedan, black $1560
54 M.G. Sports Roadster, top condition $1195
52 MORRIS Minor, green $375
52 AUSTIN Sedan, blue $450

30-DAY EXCHANGE GUARANTEES YOUR SATISFACTION

55 PONTIAC 2-Door, blue $1295
55 PONTIAC Sedan, green $1195
55 CHEV. Sedan, blue $1295
55 PONTIAC V-8 Sedan, blue $1295
55 CHEV. Bel Air, with radio, coral and grey $1295
55 DE SOTO Sedan, automatic, radio, power steering, power brakes, blue $1395
56 PONTIAC 4-Door Hardtop, automatic, radio, power steering, power brakes, blue $1695
57 DODGE Sedan, automatic, black $1495
58 PONTIAC 2-Door, radio, blue $1895
58 PONTIAC 4-Door, radio, green $1995
57 FORD Six Sedan, automatic, blue $1695
57 BUICK Hardtop, automatic, power steering, yellow $2150
57 BUICK Sedan, automatic, yellow $1995
57 OLDS. Hardtop, automatic, radio, power steering, power brakes, beige $2195
57 OLDS. Sedan, automatic, radio, power steering, power brakes, green $2195
57 PLYMOUTH Suburban, with automatic, grey $1895
57 PONTIAC Station Wagon, automatic, radio, green $2295

ALL CARS WINTERIZED
FREE ANTI-FREEZE

52 DODGE Sedan, grey $495
52 CHEV. Sedan, blue $595
53 METEOR Sedan, green $695
52 PONTIAC Sedan, blue $595
51 BUICK Sedan, green $495
50 CHEV. Sedan, blue $395
53 PONTIAC Sedan, green $695
52 HENRY J. Sedan, maroon $300

DRIVE AWAY SPECIALS

51 MONARCH Sedan $150
47 CHEV. Sedan $75
39 PLYMOUTH Sedan $60
52 TRIUMPH Mayflower $100
49 VANGUARD Sedan $75
50 HILLMAN Sedan $175

TRUCK BUYS

53 CHEV. Sedan Delivery, green $595
52 G.M.C. Panel, green $495
56 METEOR Sedan Delivery, red $1095
57 METEOR Sedan Delivery, blue $1495
57 FORD Ranchero, red and ivory $1695
59 FORD Panel, red $1995
59 G.M.C. 1-Ton with box and hoist $2995
54 AUSTIN 2-Ton Chassis and Cab $695
57 G.M.C. 3-Ton Flatdeck $2350
58 FARGO ½-Ton Pickup $1495

FOR A GOOD DEAL AND A GOOD DEAL MORE SEE

EMPRESS MOTORS
900 Fort St. EV 2-7121

Transportation SPECIALS

52 HILLMAN Sedan $247
50 CHEVROLET 2-Dr. Radio, white walls $289
47 CHEVROLET 2-Dr. Radio, top shape $195

BEDFORD MOTORS
Pandora at Quadra
EV 5-3381

SELL/BUY YOUR CAR AT OUR CAR AUCTIONS
Gladwell Motors Corner
EVERY SAT., 10 A.M.

Open most days. Testing and viewing Fri. 9 a.m.-10 p.m., Sat. 9 to sale time. Buying or selling, see us at MAYNARD'S OR GLADWELL MOTORS., EV 4-5621, EV 4-1621; nights, EV 4-1763.

1947 NASH, MODEL 600, GOOD tires, no current licence. Can be seen at 1665 Freeman Rd. What offers as is? EV 3-2504.

1949 AUSTIN, $60; 1949 CHEVROlet, $195; 1950 Meteor, $195. Finance. Victoria Auto Wreckers, 631 Princess.

100 CARS FOR SALE

TELMAC PRESENTS

ONE YEAR GUARANTEE

At last, for the used car purchaser, a guarantee that eliminates the risk and gives driving security for one full year. Never in our industry has any dealership dared to offer such an extensive warranty. Now Telmac presents with pride a comprehensive 12-month non-depreciating mechanical and labor security guarantee — in writing.

49 AUSTIN SEDAN, reg. $225. Sale $145
52 OXFORD SEDAN, reg. $300. Sale $195
51 HILLMAN SEDAN, reg. $450. Sale $295
51 AUSTIN SEDAN, reg. $450. Sale $295
53 VANGUARD SEDAN, reg. $500. Sale $345
53 AUSTIN SEDAN, reg. $550. Sale $395
53 TRIUMPH 2-DOOR, reg. $550. Sale $445
54 HILLMAN SEDAN, reg. $750. Sale $595
55 ANGLIA 2-DOOR, reg. $8?0. Sale $695
54 VAUXHALL SEDAN, reg. $900. Sale $795
54 CONSUL SEDAN, reg. $950. Sale $845
55 VANGUARD SEDAN, reg. $1,100. Sale $995
57 HILLMAN SEDAN, reg. $1,300. Sale $1,195
56 VAUXHALL SEDAN, reg. $1,450. Sale $1,295
58 RENAULT SEDAN, reg. $1,500. Sale $1,345
58 VICTOR SUPER, reg. $1,600. Sale $1,395
58 ENSIGN, AUTOMATIC, reg. $1,950. Sale $1,745
FIRST PAYMENT IN DECEMBER

NO MONEY DOWN
FIRST PAYMENT IN DEC.
UP TO 36 MONTHS TO PAY.

Budget minded purchasers will find terms tailored by Telmac that entirely eliminate the down payment obstacle. Low, convenient monthly payments are all that is necessary for a fine Telmac small car, regardless of your immediate financial circumstances. It's as easy as opening a dept. store charge account.

56 Cresta—54 V'guard—A-70 Austin
58 Opel—51 Oxford—56 Humber
55 Anglia—53 Hillman—55 Oxford
49 Prefect—58 Vauxhall—58 Morris
48 Austin—49 Vanguard—52 Morris
51 Morris—56 V'guard—54 Jaguar
50 Oxford—51 Hillman—53 Austin
50 Austin—56 Volkswagen—52 Austin
53 A-70—52 Vanguard—53 Morris
50 Morris—59 Hillman—53 Rover
50 Minor—57 Hillman—57 Zephyr
56 Austin—55 Vauxhall—55 Metro
56 Metro—51 Vanguard—52 Triumph
57 Oxford—54 Vauxhall—58 Ensign
55 Minor—57 Borgward—55 Austin
53 Triumph—56 Vauxhall—59 T'Bird
52 A-70—50 Vanguard—57 Austin
54 Austin—50 Hillman—52 Oxford
52 Humber—53 V'guard—51 Triumph
52 Jaguar—55 Vanguard—52 Minor
53 Minor—56 Borgward—56 Oxford
52 XK120—52 Hillman—56 Velox
55 Morris—58 Renault—49 Austin
53 Consul—54 Hillman—51 Commer
55 Husky—53 Vauxhall—58 Victor

TELMAC
SMALL CAR MOTORMARKET
844 Fort EV 5-5441
OPEN EACH EVENING
Fri. to 10—Sat. to 9

HILLMAN — SUNBEAM
RAMBLER — ROVER

JAMESON MOTORS LTD.

57 JAGUAR Sedan, one owner, low mileage $1995
59 ZEPHYR Sedan, 4,000 miles, like new. See this $1845
53 CHEVROLET Sedan, one owner, automatic $895
55 PLYMOUTH Sedan, automatic, one owner $995
60 TRIUMPH Herald Sedan, like new. See this $1695
58 HILLMAN De Luxe Sedan, one owner $1295
56 ROVER '90 Sedan, a quality car, one owner $1995
54 AUSTIN Somerset Sedan, very clean $595
56 OLDSMOBILE Hardtop, with radio, automatic $1645
58 RAMBLER Super Sedan, automatic $2295
55 RAMBLER De Luxe Sedan, reconditioned motor $1095
56 VOLKSWAGEN Pickup, runs very well. See this $995
59 HILLMAN De Luxe Sedan. See this at $1595

Open Evenings
Walt Reid, EV 2-6574
Les Collier, EV 4-0281
Ken Darley, EV 5-7486

JAMESON MOTORS LTD.
740 BROUGHTON ST. EV 4-1161
VICTORIA, B.C.

ROYAL AUTO SALES
Quadra and Johnson

60 BUICK Sedan, AT $3,995
60 METEOR Sedan "6" $2,695
59 METEOR, AT, R. and H. $2,495
53 MERCURY Sedan, R. H. $895
53 PONTIAC Sedan $795
56 PLYMOUTH V-8, R. H. $1,295
56 FORD Victoria Hardtop $1,695
57 FORD Wagon $1,995
60 BUICK Sedan, AT $3,993
57 FORD Tudor "6" ..... $1,6??
57 METEOR Hardtop $2,195
58 TR 3 Roadster $1,895
54 BUICK Hardtop, R. H. $1,395
58 MONARCH, AT, R. H. $1,695
54 METEOR, R and H $895

EV 4-2511. Open Evenings

B & B MOTORS
Quadra at Pembroke Sts.

59 METEOR V8 automatic sedan $2495
53 PONTIAC $495
55 METEOR Tudor V-8, A-T, radio, 1 owner $1295
EV 6-4741

BERT'S AUTO SALES
2 Weekend Specials

59 MERCURY Monterey, equipped. Reg. $3,695. Now $3,395
59 METEOR, equipped. Reg. $2,695. Now $2,495
848 Douglas EV 3-9635
Across from Woodward's

1955 ANGLIA, MILEAGE 25,000, efficient and economical, very well kept. 1 owner. Snow tires. $650. GR 9-5752. Weekdays after 5 p.m.

1959 VAUXHALL CRESTA, LIKE new. Only 10,000 miles, with radio, heater, clock, whitewalls. $1,985. No trade. EV 5-3025.

'52 CHEVROLET SEDAN, FULLY equipped; '58 N.S.U. motor scooter, electric starter, top shape. Apply 1544 Bank Street. EV 3-3318.

1960 VOLKSWAGEN, OR TAKE over payments. Only 4,500 miles. May consider old car or truck as trade-in. 273 Burnside W.

'57 CHEV V-8 AUTOMATIC. THIS is a real bargain, reasonable price will be accepted. EV 3-9776.

FOR SALE—'39 PLYMOUTH, RUNning order, with R and H. Phone GR 8-3839.

1949 DODGE SEDAN, $140. STU. EV 5-2077.

1947 BUICK TWO-DOOR, HEATER, reasonable. GR 7-6685.

1959 RAMBLER STATION WAGON, automatic, radio, extras. EV 5-6445.

1952 CHEV 2-DOOR POWERGLIDE. Very nice car at $395. EV 5-1644.

ATLAS USED CARS
423 Cook. Buy 'n' sell. EV 3-8514

51 VANGUARD STATION WAGON, good condition, $200. EV 2-3040.

1952 OLDS HARDTOP. OFFERS. EV 2-9439.

100 CARS FOR SALE

SPEEDWAY MOTORS
Fastest 4-Door Sedan in the World

60 JAGUAR 3.8 Mark II with overdrive, disc brakes. Only 3,000 miles $4495

STATION WAGONS

59 STUDEBAKER Lark "6," AT, radio, a real beauty $2195
56 PLYMOUTH "6," AT, radio, nice condition $1395
57 FORD, automatic, V-8, radio $1595
56 PONTIAC "6," AT, radio, power steering, condition you'll like $1695
56 VOLKSWAGEN Window Van $1195

CHOICE SMALL CARS

59 KARMANN GHIA Convertible, radio $2395
59 VOLKSWAGEN De Luxe, low mileage $1495
58 VOLKSWAGEN De Luxe, radio $1395
58 SUNBEAM Rapier Hardtop, floor shift $1695
58 LLOYDWAGEN $895
50 HILLMAN $195
50 VAUXHALL $195

CHECK THESE For Price and Condition

55 PLYMOUTH Sedan, radio $895
54 FORD Tudor $695
53 CHEVROLET, AT, radio $795
50 PONTIAC 2-Door $295

We Need Used Volkswagens
971 YATES ST.

The Races Are Over But You Can Still WIN!

STRAIGHT:
57 Olds Super 88 Sedan. Fully equipped and perfect $2195

PLACE:
57 Austin A-96 Sedan. A 6-cyl beauty and now only $1595

SHOW:
55 Vauxhall 6 Sedan, new-car condition. Collect on this at $1095

BET ON THESE
55 BUICK Century. A dandy $1,445
56 HILLMAN, A-1, radio $995
55 DODGE Tudor, sharp $925
53 PLYMOUTH Sedan, radio $675
51 MORRIS Oxford Sedan $395
41 DODGE Sedan. See this $95

A & A CARMART
Quadra opp. Safeway EV 6-2712

K-M MOTORS
950 YATES

SPECIALS

57 METEOR "6" Rideau 4-Dr. Sedan, custom radio, de luxe interior. See this economy model today and save on gas at only $1599
55 CHEVROLET De Luxe 4-Door Automatic Sedan, custom radio, overhauled motor, in lovely clean condition, 2-tone. A very popular model priced at $1399

60 Rambler Wgn $2499
57 Consul Sedan $1399
55 Prefect Sedan ..$699
52 Merc A-T 4-Dr. $599
55 Ford Wagon ..$1399
53 Ford Sedan $699
59 Stude Sedan, $1899
57 Pontiac 2-Dr, $1599

EV 2-5822

56 Chev Hardtop 4-Dr $1,650
47 Dodge Sedan $125
48 Dodge Sedan $100
52 Hillman $495
54 Austin $395
59 Austin Panel $1,495
60 Corvair $2,650
57 Dodge Sedan $1,495
54 Chev Bel Air A-T $975

Saunders & Hitchman
2040 Cadboro Bay Rd. EV 2-4594

HOUSTON MOTORS
"Your Opportunity"

56 MONARCH Custom Sedan. Special inducement — terms to suit $1199
Another "Dependable" Automobile
642 Burnside East EV 6-4641

"A BEAUTIFUL BUY"
60 Chev Impala 4-Dr. Hardtop Sedan. "Automatic", power steering and brakes. ... have seen the new Chev ... now save $1,000. Full asking price only $3,499.
Houston Motors
642 Burnside East EV 6-4641

"STATION WAGON"
56 Meteor automatic 4-dr. custom radio. This low mileage automobile is outstanding value by comparison. Trade your car, terms arranged. Special price only $1,699.
Houston Motors
642 Burnside East EV 6-4641

WANT ECONOMY?
54 Ford Zephyr Sedan. This rugged economy "6" ideal for all driving conditions. New tires, excellent throughout. Special price $795. Trade, terms to suit.
Houston Motors
642 Burnside East EV 6-4641

49 VAUXHALL VELOX "6". SOLID transportation—although older mechanically like new. Your terms. $199.00.
HOUSTON MOTORS
642 Burnside East EV 6-4641

LUCKY'S ESSO SERVICE
N.S.U. PRINZ DEALER
1253 ESQUIMALT EV 2-7825

1949 DODGE CLUB COUPE, REpainted inside and out. Good condition. First offer over $200 takes. EV 4-2891.

BY OWNER—1950 HILLMAN, clean, good condition, $320. Ph. EV 5-4761.

1950 PONTIAC 5-PASS COUPE, R and H, turn signals. Good all-round condition. GR 9-3792 Sat. and Sun.

50 SIMCA, LIKE NEW, $1,295. PH. GR 9-4713.

100 CARS FOR SALE

ENGLISH CAR CENTRE LTD.
Yates at Cook

"SMALL CARS"

53 CONSUL, top condition $695
54 HILLMAN, low mileage $795
56 PREFECT, it's perfect $895
56 VAUXHALL, 6-cylinder $1295
57 ZEPHYR, real clean $1595
56 AUSTIN A-55 ..... $1095
58 AUSTIN A-55 ..... $1495

"SPECIALS"
58 STUDEBAKER $1,595
52 DODGE $595
52 DE SOTO $595
53 PONTIAC $695

"TRUCKS"
60 MERCURY ½-Ton, save $700 ..... $2,295
59 THAMES 800 Pickup $1,695
58 INTERNATIONAL $1,095

Make No Mistake
We Do Sell For Less

ENGLISH CAR CENTRE LTD.
YATES AT COOK EV 5-2431

DOMINION MOTORS LTD.
Blanshard and Cormorant
Phone EV 5-5012 or EV 5-6132

STUDEBAKER LARK

SPECIAL
55 JAGUAR MARK VII
Auto trans, power brakes, white wall tires. This car has been chauffeur driven and has been maintained to perfection.

57 FORD Sedan, 6-cyl. Radio $1695
59 LARK Station Wagon, 8 cyl, automatic, like new, low mileage $2595
60 FIAT Station Wagon, with new-car guarantee $1545
55 MORRIS Minor $595
50 MORRIS Minor $345
51 VANGUARD $295

TRUCKS
55 VOLKSWAGEN Window Van $995
56 DODGE ½-Ton Pickup $995

10% Down On Approved Credit
OPEN TILL 9 P.M.

MORRIS MINI-MINOR
$136 Down, $43 Month
On Approved Credit

58 HILLMAN Station Wagon, 4-door model with tailgate $1495
58 MORRIS 1000 Coach. Clean, low mileage car $1095
56 VOLKSWAGEN. Fine economical transportation $995

SPECIAL
53 DODGE Sedan. A locally owned low mileage car in immaculate condition inside and out $745

HORWOOD BROTHERS
MORRIS — M.G. — WOLSELEY
810 JOHNSON ST. EV 3-6113

Stock Reduction SALE
Compare These Prices

57 CHEV De luxe 6 Sedan $1545
56 METEOR V8 Automatic $1495
59 HILLMAN Sedan $1295
57 CHEV Sedan Delivery $1295
55 CHEV V8 automatic $1295
55 PONTIAC 6 cyl. Sedan $1195
55 METEOR V8 Sedan $1095

Mert Beatty Motors
1116 Yates EV 5-3042

UNITY USED CARS

60 METEOR Ranch wagon, 6-cyl. Radio and heater $2895
56 PLYMOUTH, 2-tone. Good condition. Price $1195
58 LINCOLN Capri. Fully equipped. A snap at $3895

MANY OTHERS
Owned and operated by Ted Wilkinson.

Cars Wanted
CASH OR CONSIGNMENT
854 Pandora EV 6-5631

ONLY $520
'53 PONTIAC 2-DOOR SEDAN, EXcellent condition throughout, good tires, shaded windshield, new seat covers. Stu. EV 5-7449.

1955 AUSTIN HEALEY, DAMaged front end repairable. $600. EV 3-8444.

NOTHING DOWN, $12 MONTHLY, 1951 STUDEBAKER $195. ART'S CARS, BURNSIDE AT HARRIET.

1952 AUSTIN A-40. MOTOR COMpletely overhauled. $250. 617 Battery.

CHEV ROD, PLATES NEEDS paint, etc. Sell or trade. Call for information. GR 7-2864.

SACRIFICE 1960 RENAULT DAUphine. $250, take over payments, only 5,000 miles. EV 2-5317.

BY OWNER, '50 HILLMAN, RADIO, clean, good shape. $320. EV 5-4761.

100 CARS FOR SALE

Ask the People Who Know

NOBODY OUTVALUES OLSON'S

59 MERCURY Parklane 4-Door Hardtop. Loaded with extras. A dream to drive and own $3599
59 TR3 Sports Car. Overdrive, custom radio. The tops in performance. Licence 32303 ..... $2399
58 MG Magnette Sedan. Custom radio, very clean. Licence 774 ..... $1999
57 DODGE Sedan. De luxe extras, new paint. Licence 24634 ..... $1449
57 FORD Sedan. Custom radio. V-8 motor. Licence 67713 ..... $1699

L(.)(.) K

Take the wheel of today's best deal on a smart 56 or 55 A-1 reconditioned automobile. 12,000 miles warranty in writing.

15 days Free Xchange.
E-Z Terms, E-Z Terms

56 BUICK Special Sedan, automatic. Custom radio. Licence 32941 ..... $1599
56 METEOR 4-Door Country Wagon, automatic. A sharp buy. Licence 46569 ..... $1699
56 METEOR Tudor. Fully reconditioned. Ready to go. Licence 45004 ..... $1199
56 METEOR Customline, automatic, low miles. Licence 259 ..... $1499
56 FORD Customline. Automatic, custom radio. Licence 912 ..... $1499
55 DODGE Regent Sedan. A very dependable car. Licence 32934 ..... $1099
55 PLYMOUTH Station Wagon. Dual purpose unit. A-1 condition. Licence 368791 ..... $1299
55 FORD Fairlane Sedan. Custom radio. A lovely automobile. Licence 31023 ..... $1299
55 FORD Fairlane Sedan. Automatic, custom radio. Licence $1399
55 FORD Sedan. The buy of the week. Licence 20467 ..... $1049

TOP RETAIL FOR YOUR TRADE—REMEMBER
NOBODY OUTVALUES OLSON'S

SEE OUR ENGLISH AND IMPORT DEPARTMENT

60 17M FORD Taunus Sedan $2199
58 TR3 Sports Hardtop $2099
57 ZEPHYR Sedan with radio $1699
57 ANGLIA Tudor $1099
56 ANGLIA Tudor $897
56 HILLMAN Sedan $897
55 VOLKSWAGEN Tudor $897
55 HILLMAN Sedan $797
53 CONSUL Sedan $697
52 AUSTIN Devon A-40 ..... $347

FOR THE BEST IN COMMERCIAL UNITS SEE OLSON'S

55 CHEV Sedan Delivery $1099
57 PONTIAC Sedan Delivery $1299
58 VOLKSWAGEN Van $1549
58 INTERNATIONAL 4x4 ¾-ton $2249
53 CHEVROLET ½-ton $697
58 THAMES 700 Van $897
59 MERCURY ½-Ton Long Box $2099

Call any of our sales executive:

Cam Halliday	Bernie Crump
Hugh Beck	Jim Burwood
Ken Salmond	Roger Wobert
Murray Minkler	Leo Hagle

NOBODY OUTVALUES
OLSON'S
Victoria's Ford Centre
1060 Yates EV 4-1147

Wide Open Day and Night

Hey, Kids! Bike Draw
SAT., 5 P.M.
Get in on it—it's for free

100 CARS FOR SALE

CRABBS
TRUCKS AND CARS

58 CHEV 1-Ton $2,650
49 FARGO 1-Ton, duals available, low bed. Only 13,000 miles. See it $630
2, 52 CHEV Sedans, $595 and $525
51 VANGUARD Station Wagon $250
50 CHEV Sedan Delivery, R. H $295
53 CONSUL, new paint $375
59 ANGLIA, like new $1,050
54 CHEV 4-Door, good shape $850
50 MORRIS Minor, new motor $385
Many More to Choose From
Gorge nr Roundabout EV 4-2166

56 M.G.A. SPORT ROADSTER. Beautiful turquoise blue, custom radio. White walls, low mileage. Like new in every respect. Save $1,000 at $1899.
HOUSTON MOTORS LTD.
642 Burnside East EV 6-4641

1952 CHEVROLET 2-DOOR, EXcellent condition, radio, new tires, $450. Take trade or terms. Ph EV 3-6534.

BEAUTIFUL 57 DODGE SIERRA station wagon. Must be seen to be appreciated. Trades accepted. 3873 Swan Lake Rd. GR 9-6612.

1953 RAMBLER STATION WAGON, radio and heater. As is, $135. Ph. EV 4-3868.

NOTHING DOWN, $10 MONTHLY. 1948 Oldsmobile, $165. 1941 Dodge, $95. 1937 Plymouth, $65. Art's Cars, Burnside at Harriet.

NOTHING DOWN, $21 MONTHLY—1951 METEOR, $345. ART'S CARS, BURNSIDE AT HARRIET.

1940 HUDSON SEDAN, GOOD CONdition, $60. EV 2-2779.

1952 AUSTIN SOMERSET, GOOD running order, $360. Stu. EV 5-2077.

1951 METEOR 4-DOOR SEDAN, $150. EV 2-2840.

106 TRUCKS

'57 MERCURY ½-TON PICKUP, overhead valve "V-8", 8x6 box, radio. This unit is in exceptional condition due to private use on pavement. Actual mileage only 27,000. Special price $1,599. Houston Motors, 642 Burnside East. EV 6-4641.

1949 2-TON DODGE TRUCK, $200; 1948 Morris Van, $100. Ph GR 8-2276 or GR 8-3876.

ONE-TON INTERNATIONAL WITH duals and hoist, $250 or nearest offer. EV 2-6303.

1950 FARGO ¾-TON TRUCK, $275. Call after 5. EV 5-6211.

1956 ½-TON CHEVROLET, $1,000 cash. EV 3-2242. 1250 Johnson.

57 GMC TRUCK, $1,095. GR 9-4234.

107 PARTS, TIRES AND ACCESSORIES

Your Car's "Heart" Is the "BATTERY"
For a strong, sure start every time get an "ACME"

6-VOLT EXCHANGE $10.00
12-VOLT EXCHANGE $16.50

FRANCIS BATTERY & TIRES LTD.
RETREADING SPECIALISTS
1412 Quadra Street EV 3-7032

CLEAR PLASTIC SEAT COVERS
To Fit Practically All Cars
Slip-on Type
To Protect Upholstery
$5.95
D & D TIRE LTD.
VICTORIA and DUNCAN

RETREADS
Will Save You at Least
½ THE PRICE
Of a New Set of Tires
VICTORIA TIRE LTD.
Gov't at Herald EV 2-6184

ENGLISH CAR WRECKING
Dismantling 150 Cars
Also '57 Plymouth V-8
420 Bay St. EV 6-1813

WHILE THEY LAST, DISCONtinued mufflers, $4.95; discontinued tail pipes, $1.50. Sandy's Auto Parts, 1023 View Street. EV 5-4478.

BILL'S AUTO PARTS, 878 VIEWfield Road. EV 5-1122. Used and rebuilt parts for most cars.

WAGSTAFF HYDRAULIC CAR hoist, suitable for garage or service station. $175. GR 5-2604.

CLARKE'S AUTO PARTS, 3207 Douglas. Used parts for cars and trucks. EV 3-8041.

MOTORS—AUSTIN, FORD, CHEV, Dodge and many others. Al's Auto Wreckers, 214 Dundas. EV 3-8233.

4 TIRES, 730x14, 2 NEAR NEW snow tires, $45; 2 Goodyear retreads, $19.50. Phone EV 2-9374.

TWO 6.70 BY 15 SUBURBANITE, almost new, $30. EV 3-8471.

LOOK! RETREADS $10 EX. Gavin Jack, 1317 Quadra. EV 3-0331

HAPPY VALLEY AUTO WRECKers, 641 Latoria Road. GR 8-3195.

LANGFORD AUTO WRECKERS
1074 GOLDSTREAM GR 8-2869

108 AUTO REPAIRS AND SERVICE

FRANK'S CAR REPAIRS
1534 Oak Bay Ave.
English Car Specialists
EV 5-4216

FAST, TOP QUALITY RADIATOR repairs, body work and painting at Morrison Chevrolet-Oldsmobile Ltd. Yates at Quadra. EV 3-1106.

IMPORTED CAR SPECIALIST
Hilliard Arena Service, opp. Arena
EV 3-7811

BRITISH CAR SPECIALIST
Yarwood, 2620 Rock Bay. EV 2-6711

CRANKSHAFTS GROUND
on your car (all makes). EV 6-2322.

BRITISH FORD SPECIALIST
Jack Grisley, 734 Johnson. EV 6-5221.

109 AUTO BODY WORK AND PAINTING

MOONEY'S FOR FENDER REpairs, auto paint spraying, tailormade seat covers, frame straightening, wheel alignment. 937 View Street. 938 Fort Street.

110 AUTO FINANCING AND INSURANCE

FINANCING
Monthly Payment Plan
Local capital, 35 years' experience, prompt service, reasonable rates ... and household equipment financed. Investigate our plan. Enquiries welcome.
Island Finances Limited
782 Fort St. Phone EV 4-6831

CAR BUYERS
Before you buy your new or late model used car, see us about our low cost financing service, available for either dealer or private sales.
A. M. TAYLOR SPITTAL
821 FORT ST.

O'REILLY INSURANCE AGENCIES, EV 3-0632, lowest auto financing.

111 TRAILERS AND TRAILER CAMPS

PROPANE GAS, 100S, $7.50. Trailer parking $12.50 a month up. Trailer parts for the home builder. Awnings, propane equipment. Travel trailers, new, $995 and up. Pickup coaches and trailer rentals adjacent to Hi-Lo Trailer Park No. 3, corner of Millstream and Trans-Canada. GR 8-2514.

35' HOUSE TRAILER, $2,000 CASH. Must arrange own financing. Can be viewed at 2991 Glen Lake Road.

28' FURNISHED HOUSE TRAILER for rent. Langford. Reasonable. GR 8-3959.

NEW UTILITY TRAILER, EXCELlent condition, $55 cash. EV 5-2208.

111 TRAILERS AND TRAILER CAMPS

TOTE-EM'S GIANT SALE
of
NEW AND USED MOBILE HOMES
Continues
Your Island Dealer for
ROLLO-HOME & GREAT LAKES
Phone GR 8-1041

TRIANGLE TRAILER SALES
USED 8' WIDE SPECIALS
45' Fleetwood '58 model, washer $4,095
36' Leisurehome, '57 model $2,995
23' Safeway, '53 model $1,495
Phone GR 8-3921 Res. EV 4-8456

KENSKILL, FLAMINGO ARISTOCRAT
30' Kenskill, gas furnace, was $4,995, special price $4,395. Wanted 1 and 2 grades framing lumber as part payment on any trailer. Rentals and butane bottles (filled anytime).
BOB'S TRAILER SALES
Highway 1 at Harriet Road
EV 6-3623 or EV 2-5647

35' 2-BEDRM COLUMBIA, $3,000. P. R. Lang, Morrow Crest Court, Victoria.

ALUMINUM TRUCK TRAILER top, sleeps 4, $795. GR 9-4234.

112 CARS AND TRUCKS WANTED

CASH FOR CLEAN CARS
No Waiting.
NATIONAL MOTORS
819 Yates. EV 4-8174

QUICK CASH FOR GOOD CLEAN CARS
REGAL MOTORS
847 Yates EV 2-7411

A & A CARMART
NEED GOOD CLEAN CARS
PAY TOP CASH
2644 Quadra EV 6-2712

CASH—Not Promises
For Clean Cars
Houston Motors Ltd.
642 BURNSIDE EAST EV 6-4641

Before Selling Your Car
CONSULT MORRISON'S
Yates at Quadra EV 3-1108

SMALL CARS
TELMAC MOTORMARKET, 845 Fort

CARS BOUGHT FOR WRECKING. Hi-way Service. GR 8-9089.

SELLING? SEE ART'S CAR SALES BURNSIDE AT HARRIET.

WANTED, CARS FOR WRECKING
Jake the Junker. GR 8-3195

115 MOVING AND HAULING

YOU-DRIVE TRUCKS
Pickups, panels, 1 and 2-ton moving vans, with ramp and rear doors, fridge dolly. Flatdecks and dump trucks. Only personal driver's licence required.
AVIS RENTS ALL
Types of Cars and Trucks
800 Douglas Street EV 3-2131

HENDLEY'S
Move on Time — Charge It
Anything
SMITH'S TRANSFER
EV 3-7514 or EV 5-1521

CANTIN'S
Local and long distance moving. Warehouses: Victoria, Duncan, Vancouver. 541 Yates St. EV 5-3476.

BLUE AND WHITE MOVING
Regular Vancouver trips.
642 Queens EV 2-4733

116 HOTELS

Permanent Rooms
LOWEST RATES
Abundant hot water and heat. Telephone and elevator service. Fire resistant, few rooms available from $9 per week.
Royal Olympic Hotel and Cafe
642 JOHNSON. PHONE EV 4-1187

HOTEL YATES
"It's in the heart of everything" at 712 Yates St. Transient and residential. Winter rates on request. 100% fireproof. Elevator service. EV 4-7187.

Ritz Hotel, 710 Fort St.
FURNISHED APARTMENTS AND ROOMS — EV 3-1021
Elevator Service Permanent
Transient

COLONIAL INN
Quiet location near park and sea. Reasonable rates for permanent and transient guests.
270 Gov't. St. EV 4-7151

BEVERLEY HOTEL
In city centre. Moderate rates, housekeeping rooms. TV in lounge. Transient and permanent guests. 724 Yates. Phone EV 4-0611.

118 WINTER VACATIONS

SEA EDGE BEACH RESORT
Cosy cottages on the beach. Next door to excellent dining. Rates $45 monthly. Box 209, Parksville, B.C.

SEA EDGE BEACH RESORT COTtages, $45 monthly. Box 209, Parksville, B.C.

120 ROOM AND BOARD

MOTHER WITH TWO CHILDREN, husband at U.B.C., offers comfortable room and board in exchange for companionship and some help. Ideal for working girl. References required. Windsor Park area. Phone EV 3-7391.

WILLOUGHBY GUEST HOME, 90 Linden Ave.—Vacancy for elderly lady or gentlemen; main floor, cosy and warm, lovely view, excellent food, home care; near park, ocean front and bus. Be at home away from home. Phone EV 5-5321.

GOOD HOME. FREE ROOM AND board in the country to kind, elderly lady for company to an elderly lady for winter months. EV 4-5042 or write to Mrs. I. Hope, 2648 Wark St.

EXCELLENT FOOD AND CARE for elderly and retired; fine Tudor mansion near Gonzales Observatory; reasonable rates. 347 Foul Bay Road. EV 5-0585.

HAVE 4 HAPPY BOARDERS, MEN. Need 1 more to complete happy home. Near park, beach and town. EV ...

LARGE, CLEAN, WARM, COMfortable bed-sitting room, 1, 2 or 3 meals. 820 Craigflower Rd. Phone EV 5-6516.

VACANCY FOR OLDER PERSON or couple. Warm room, nursing care, price reasonable. Apply to Victoria Press, Box 1607.

LARGE, WARM ROOM WITH board and laundry. Some care. Comfortable home for elderly lady. Ph. EV 4-5879.

COMFORTABLE, SUNNY ROOM for retired, elderly lady. Excellent meals. EV 4-5551.

BOARD AND ROOM, GENTLEMEN, Cheryl Inn. New management. Formerly Wishbone Caterers. EV 5-9344.

CARE FOR ELDERLY PERSON IN Queens Ave. Rest Home. Phone EV 4-3505.

FAIRFIELD, SEAFRONT, PARK, bus line. Walking distance town. Business ladies share. EV 5-2813.

BRIGHT RM WITH VIEW, BUSIness person or professional. Phone EV 4-5551.

EXCELLENT ROOM AND BOARD. Private home. Jubilee. EV 2-6372.

ROOM OR BOARD FOR WORKING girl or student. EV 6-4629.

REASONABLE ROOM AND BOARD for girls. EV 3-3749.

WORKING YOUNG MEN, WALKing distance. EV 4-6653.

SEASCAPE REST HOME. ELDERly ladies and gentlemen. EV 3-4361.

GOOD BOARD, JAMES BAY. PH. EV 4-2469.

120 ROOM AND BOARD

RETIRED GENTLEMAN OR BUSINESSMAN, in exclusive area. References required. Phone EV 4-5465.

ROOM AND BOARD FOR MEN in comfortable home. Meals and laundry included, $70. EV 5-1282.

GOOD, HAPPY HOME IN FAIRFIELD. Lunches packed. EV 4-7987.

CRAIGMYLE, 1037 CRAIGDARROCH. Hot and cold water. EV 5-9031.

ABERDEEN HOTEL, EV 4-8742. Full board. Hotel service. Central.

ROOM AND BOARD, WORKING female. Call after 3 p.m., EV 2-6726.

COMFORTABLE SINGLE ROOM. Good food. Men only. EV 6-1604.

GOOD ROOM AND BOARD. PH. EV 3-3654.

SINGLE ROOM AND BOARD FOR a retired man. EV 2-2705.

FOR 1 OR 2 STUDENTS, CLOSE TO College. EV 3-5052.

121 ROOMS TO RENT

ESQUIMALT, NEAR DOCKYARD, Naden. Nice furn rm, new blk, Hide-a-Bed, sink, all incl $30, gent. EV 2-1708, EV 3-0571. 1329 Sussex.

HOUSEKEEPING AND SLEEPING rooms, all utilities included, $20 and up, 1 block from HBC. Phone EV 3-3210.

ROOM IN DE LUXE APARTMENT, Oak Bay district. Suit professional or business lady or gentleman. Kitchen facilities. EV 2-1227.

QUIET, COMFORTABLE ROOM, all privileges. Garage. Gentleman. EV 5-9419.

1117 McCLURE. LARGE FRONT room with kitchenette, 2 single rooms. EV 2-1216.

FAIRFIELD. FURNISHED ROOM. Working person preferred. Phone EV 5-8345.

2658 GRAHAM STREET, LARGE sunny room, $20. No linen. Call EV 2-4073.

LARGE FURNISHED BEDROOM for rent. Board if desired. Also one light housekeeping room. EV 6-4733.

WARM AND SPOTLESS WITH full facilities, view. Moving allowance. 544 Dallas. EV 5-9258.

ROOM FOR QUIET, WORKING man. Heat and water in room. 732 Yates St., Suite 7.

CLOSE IN. SMALL, CLEAN, warm room. Hotplate, dishes, linen supplied. $24. EV 2-5852.

NICE SLEEPING ROOM FOR 1 OR 2 men, single beds. Own entrance. EV 5-4572.

FURNISHED BED-SITTING rooms, walking distance to city centre. 428 Vancouver.

WARM BED-SITTING ROOM. SEA view. EV 2-0650.

NEAR PARK, SEA. KITCHEN privileges. All found. EV 4-0475.

QUIET ROOMS, CITY CENTRE. $5.50 week and up. 631 Pandora.

125 HOUSEKEEPING ROOMS TO RENT

VISITORS — LARGE, BRIGHT, housekeeping rooms. Everything supplied. 5 blocks city centre. Nice quiet, residential district. Mrs. Denison, 1007 Linden. EV 4-6325.

LARGE, COMFORTABLE ROOMS, single, double, family. All found. Nice district. Close in. Mrs. Walters, 601 Trutch. EV 2-2234.

2-ROOM SUITE FOR 2 MONTHS, everything supplied. Automatic washer and dryer. 1019 Richmond. EV 2-6487.

WALKING DISTANCE TO HOSPITALS and high schools. Warm, bright bed-sitting room and kitchenette. EV 3-3445.

LARGE BED-SITTING ROOM NEAR Jubilee Hospital; second room available if needed; immediately; $30 per month. EV 5-0926.

BEACON HILL PARK — CLEAN, warm, bright, quiet; bed-sitting, sink; all found; young lady or retired adults. EV 6-1860.

FAIRFIELD. CLEAN, WARM rooms, quiet house, close stores, bus. All found. Reasonable. Adults only. EV 2-0547.

ROOM WITH SINK, FULLY FURNISHED, everything supplied. Working person only. 802 Cook. Ph EV 4-1362.

FULLY FURNISHED ROOM. $25. 242 Kingston Ave. Brown Bros. Agencies Ltd. 1125 Blanshard St., EV 5-8771 anytime.

NICE CLEAN HOUSEKEEPING room with furnace. EV 3-6675. 2311 Blanshard St.

LARGE SUNNY ROOM AND KITCHENETTE, everything supplied, near bus, shopping. Garage. EV 3-9794.

LIGHT HOUSEKEEPING ROOMS to rent, near Buildings and park. Kitchen privileges. Heated by oil. EV 2-6320.

FURNISHED, BRIGHT BACHELOR suite. Gas stove, fridge. Suit lady. Fairfield district. EV 3-6573.

FURNISHED, WARM ROOM. HOT plate, fridge. $19. Ladies only. Room O, 1205 Fernwood, cor Fort.

COMFORTABLE BED-SITTING room with modern dining kitchenette. Low rent. EV 4-6880.

NEWLY DECORATED, ALL found. Hillside and Blanshard. Ph. EV 4-4086.

LARGE, CLEAN, FULLY FURNISHED, kitchenette, oil heat; everything supplied. EV 3-5511.

LIGHT HOUSEKEEPING ROOM, linen and dishes included, by week or month. 1331 Pandora. EV 5-3745.

LARGE 2-ROOM SUITE, BEDSITTING room and kitchen. Everything supplied. $35. EV 2-9368.

NICE RMS, OOM, LOW RENT, ALL found. 202 Montreal. EV 3-6444.

BRIGHT FRONT ROOM, REDUCED rent for handyman. 816 Cook.

3-ROOM UNIT, ALSO SINGLE RM, all found, garage. EV 4-4742.

WARM FRONT ROOM, ALL found. Sink, fridge. 1157 Johnson.

BRIGHT ROOM, ELECTRIC stove and fridge. EV 2-1617.

NICE ROOM, WITH SINK. PRIVATE entrance. 1623 Belmont.

WARM, BRIGHT ROOM, FACING park, $35. EV 3-2530.

CLEAN FURNISHED ROOM, ALL found, close in. EV 3-9326.

128 FLATS, APTS. TO RENT—FURNISHED

MONTROSE APTS, BLANSHARD ST.—Furnished bachelor suite, $65 per month. Contact caretaker, Suite 4, or
Contact Rental Dept.,
KER & STEPHENSON, LIMITED
909 Government St.
EV 5-3411

BEACON LODGE
By the sea, 30 Douglas Street
Transient and Residential
60 apts. of various types and rates. Sea-view lounge. TV plugs, electric kitchens and utilities. Daily, weekly, monthly. Phone EV 6-3501.

FAIRWAYS APARTMENT
Cadboro Bay. It's different! Modern attractively furnished 3-room suite suitable business couple or bachelor. Hot-water heat. 15 mins from town. 3895 Hobbs St. Just phone GR 7-2692.

ATTRACTIVE, WARM SUITE, [illegible] supplied: fridge, sink, range. Stores, bus at corner. Close in, quiet district; free parking on lot. EV 2-9327.

$55, FAIRFIELD, LOVELY, WARM, modern batchelor suite vacant in large block, quiet lady preferred. EV 4-3742.

BASEMENT SUITE, SUITABLE for 1 or 2 men. Available November 1. EV 5-5845.

FULLY FURN 1-BEDRM STE, $100 mo, in nice apt. For 3 mos. Walk to town. Victoria Press, Box 306.

FOUR ATTRACTIVE ROOMS AND bath, family suite, central. Moving allowance. 544 Dallas. EV 5-9258.

CLEAN 2-ROOM HEATED SUITE, $37.50. Adults only. Acorn Apartments, 843 Princess. EV 5-3202.

WANTED—QUIET TENANT FOR 2-room suite, $65. EV 3-9693 or EV 5-2954.

2 SUITES—$45 AND $65. FRIDGE, heat. 1070 Davie. EV 2-7208.

MOTEL VIEW ROYAL. GR 9-1923. 1 bedroom suite, $65.

MAIN FLOOR, WARM, HEATED 3 rms. Quiet couple. 436 Michigan.

JUBILEE—2 ROOMS, BASEMENT. Reasonable. Pensioner. EV 5-8518.

2 SUITES—$45 AND $65. FRIDGE, heat. 1070 Davie. EV 2-7208.

$50. MODERN FURNISHED suite. Adults. 1306 Yates St., Suite 5.

MAIN FLOOR. WARM HEATED 3 rms, quiet couple. 436 Michigan.

1 AND 2-BEDROOM SUITES. ALL found. Joe's Motel, Sidney.

FURNISHED SUITE FOR RENT. $50. EV 3-3210.

OUR BOARDING HOUSE

OUT OUR WAY

128 FLATS, APTS. TO RENT—FURNISHED

LOW WINTER RATES
San Sebastian Court
CLOSE IN—ON BUS
Maid Service Weekly
51 Gorge Rd. W. EV 3-9632
WINDSOR MOTOR COURT

TOWNER PARK MOTEL
Gorge Road East
Low Weekly or Monthly
All-inclusive Winter Rates
$75 MONTHLY UP
ELECTRIC KITCHENS, T.V., SWIMMING POOL

Victoria Auto Court
REASONABLE WINTER RATES
Everything Supplied
Maid Service Weekly
99 Gorge Rd. W. EV 4-9432

AUTUMN RATES
Thunderbird Motel. Near Downtown. Entrance Beacon Hill Park. Reasonable. Daily, Weekly, Monthly Rates —EV 5-4761. 600 Douglas.

CHELTENHAM COURT MOTEL
Large, comfortable units, TV, elec kitchens. Weekly and monthly rates. 994 Gorge Rd. W. EV 5-9559

DE LUXE SUITES, COLLINGWOOD Apartments, 975 Fairfield Road. Walking distance to town and park, on bus route. Modern, fully furnished 1 and 2-bedroom suites. New furniture; parking and TV; maid service. Weekly or monthly rates. Phone EV 2-2642 between 3-8 p.m.

WINDSOR MOTOR COURT
52 Units of various types. Many with open fireplaces and private garages. Central heating and phones throughout. 3 to 5 minutes from city centre. Multi-channel TV optional.
SPECIAL WINTER RATES
260 Gorge Rd. E. EV 4-4156

MOUNT ROYAL APTS., SUPERIOR and Douglas, near park. Walking distance to town. 1-bedroom suite, Murphy bed in living room, modern kitchen and bathroom, linen, china and silver. Available Nov. 1. $110 a month. Apply No. 7, EV 2-1543.

CASA LINDA MOTEL
Opposite Royal Colwood golf course. Attractive accommodation, steam heat, electric kitchens, laundry facilities. Winter rates until June. GR 8-1531.

FAIRFIELD. VACANT NOV. 1, fully furnished 3 large rooms. Very nice and clean. $80. Second floor. Suitable for 2. Well heated, including antenna. 1016 Pakington. Ph. EV 3-1375.

NICE CLEAN FURNISHED 4-ROOM lower duplex. Gas range, automatic hot water, full basement with two rooms, sawdust furnace; light, water, fuel supplied. Close in. $70. EV 2-4946.

MODERN DOWNTOWN APARTMENT, completely furnished; private entrance, private sundeck, soundproof; $80. City Brokerage, EV 4-5016, EV 5-6028.

BACHELOR SUITE, SELF-CONTAINED, modern electric range and fridge, automatic heat and water supplied. $50. Hillside Quadra district. EV 2-9447.

304 UGANDA AVE., 3-ROOM ground floor apartment, self-contained, private entrance. Waterfront. Business couple preferred. Vacant Nov. 1st. EV 3-7310.

$50 PER MONTH AND UP—bachelor housekeeping unit or family unit 1, 2, and 4 room, TV, fully furnished, utilities included. Island Court, GR 8-2151.

WARM, COSY, BACHELOR suite, like new, suitable for 2 working girls. Haultain district. Completely furnished including fridge, $70. EV 2-1609.

MODERN 1-BEDROOM SUITE. Selkirk Ave. Electric fridge and range. Heat and hot water included. $75. EV 5-5225.

GROUND FLOOR, SELF-CONTAINED; 3 rooms. Bath. Nice location. Walking distance. EV 2-5542. 118 Government.

220 WILSON ST.—2-ROOM SUITE and bathroom, heat and hot water supplied. $50 month. Apply Suite 1. EV 4-0118.

2½ LARGE ROOMS, ELECTRIC stove and refrigerator, laundry facilities, light, heat, water supplied. EV 3-1345.

GROUND FLOOR, WARM, 2 NICE rooms, bed-sitting room, kitchen, electric stove, fridge. 1403 Harrison, off Yates St. EV 5-5383.

1046 VIEW ST. VIEW APARTMENTS, Bright, cheerful, three blocks from city centre. $59. Phone EV 3-1052 or see caretaker.

LARGE SUITE, BEAUTIFUL SEA and mountain view. Walking distance. Very good bus service. Immediate possession. EV 2-1371.

GONZALES. UPSTAIRS APARTMENT, spacious, warm, bright; ½ block bus, beach. EV 2-0676.

2-BEDROOM SUITE, PRIVATE bath, fridge. EV 3-4318; after 5 p.m. EV 4-8385.

MODERN, SELF-CONTAINED suite, fully-furnished. 840 Craigflower Road.

CLEAN TWO-ROOM BASEMENT suite, off Gorge, all found, $50. EV 3-8470.

ATTRACTIVE SUITE, SEA AND mountain views. Walking distance. All utilities, $85. EV 2-1371.

3 ROOMS, EVERY CONVENIENCE, Rockland Ave., near town. Adults. EV 4-8694 or EV 5-4080.

3905 CADBORO BAY — BEACH [illegible]

FAIRFIELD. 3-RM. APT.—MAIN, own entrance. Adults. EV 4-5328.

TWO-ROOM NEAR BEACON HILL. Self-contained. GR 9-2537.

TWO-ROOM SUITE, CITY CENTRE; suit one lady. Phone EV 4-9554.

2 ROOMS, COMFORTABLY FURNISHED, water, heat. $37.50. EV 4-8278.

1 AND 2-BEDROOM DUPLEXES for rent. Handy to Naden. EV 4-6330.

2 ROOMS UPSTAIRS, FRIDGE. 160 Gorge Rd. E. EV 2-5293 after 6 p.m.

4-ROOM SUITE. EVERYTHING automatic. 1029 North Park St.

129 FLATS AND APTS. TO RENT UNFURNISHED

GROUND FLOOR
1 only, 1-bedroom suite at $85 and 1 only 2-bedroom suite at $90 per month. Large rooms, modern equipment. Regency Apts., Fort and Lee. Close to Jubilee Hospital. Inquire at
Rental Dept.
KER & STEPHENSON LTD.
909 Government Street
EV 5-3411

1142 CALEDONIA AVENUE. 3-room suite with fridge, range. O.O.M. heat. $45 month.
280 Superior Street. 3-room suite. $50 month.
1301 Pandora Avenue. Camdora Apts. Modern 3-room suites. Walking distance. $82 and $85 month.
855 Fort Street. 2 3-rm. suites. $47.50 and $50 month. O.O.M. heat. Close in.
P. R. BROWN & SONS LTD.
762 Fort St. EV 5-3435

$85. Corner of Cook and Oscar. Adults. Modern, 2-bedroom apartment, electric stove and fridge, electrically heated; laundry facilities. C. N. Montague Co., phone EV 4-9318, EV 3-5967.

AVAILABLE NOV. 1—ATTRACTIVE 1-bedroom apartment, electric stove, frig; garage; heat and water. $75 per month. Adults only. Catherine Court, 992 Gorge Rd. West. Ph. EV 3-2558.

ESQUIMALT
3-roomed self-contained, near Dockyard. Stove, fridge and washer included. Only $62.50 per month. Phone S. Stephens of Taylor Spittal Ltd., EV 4-9308 or home EV 3-7844.

LUXURY SEASIDE DUPLEX, UPPER. L-living and dining, cabinet kitchen, range, frig, 2 bedrooms, colored bathrooms, sun balcony, drapes, carpets, heat, water, TV, garage. $115. Adults. GR 9-5486.

MAIN FLOOR, 3½ LGE ROOMS and pantry, newly decorated, quiet. Bus at door. Oil heat. Plenty hot water. Furnished or unfurnished. 866 Craigflower, Apt. 1. EV 5-7042.

FAIRFIELD. SELF-CONTAINED modern suite. Ideal for young married couple. Use of automatic washer. Rent $55, includes utilities. 1333 Carnsew. EV 2-8782.

IMMEDIATE POSSESSION, REDECORATED, self-contained, 4-room upper duplex. Oil-O-Matic hot water heat, garage and laundry facilities. EV 5-5567.

$65 PER MONTH. MODERN SUITE on Esquimalt Road. Elec range and fridge included. Call Mr. Foster, Harry Foster Ltd., EV 2-2101, res. EV 3-9325.

SOUTH FAIRFIELD — VACANT Nov. 1, 2-bedroom suite, fridge, range, heat, hot water, sunroom, balcony. Suitable quiet couple. $69.50. EV 4-2190.

VERY ATTRACTIVE 3-RM SUITE. Separate entrance. Electric stove, fridge, automatic heat. $66. Oak Bay Ave. EV 5-5853.

SUNNY, SELF-CONTAINED BACHELOR suite, auto. heat, hot water, electric fridge, gas stove. Close in. EV 3-5520.

BACHELOR APT, 220 COOK ST. Two rooms and bath. Elec range and fridge. Nicely decorated. $60. F. N. Cabeldu Ltd. EV 3-7174.

BEAUTIFUL, GROUND-FLOOR suite. Rockland area. Large rooms. Adults. Near town. Ph. EV 4-8694, EV 5-4080.

DE LUXE 1-BEDROOM SUITE, walking distance. TV hookup, HW-heated, range, refrigerator, garage. $85. EV 5-5904.

UPPER DUPLEX, HEATED, 2 bedrms, gas stove, frig. Own entrance. Close school, park, bus. $60. EV 2-3416.

$50. UPPER DUPLEX, 2 BEDrooms, fridge, range, floor coverings. Newly decorated. Automatic heat, hot water. Close in. EV 2-2282.

VIC WEST — SELF-CONTAINED suite, automatic heat and hot water, electric stove. Adults. $60. EV 2-3959 after 5.30 p.m. 637B Pine St.

SELF-CONTAINED 3 ROOMS AND bath. Adults. Steam heated, hot water, frig, decorated, 2 entrances. Phone EV 5-3250 after 4 o'clock.

LARGE, QUIET UPPER 5-ROOM waterfront suite. Automatic oil hot water heat. $70. No. 10 Bushby St. Phone owner, EV 2-3253.

WARM 3-ROOM SUITE, AUTOMATIC hot water, electric range and fridge; heat and water supplied. Children welcome. $59.50. EV 3-3182.

LOWER DUPLEX, 4 ROOMS, with 1 large bedroom. Oil stove, automatic oil furnace, hot water supplied. $60 month. EV 4-6177.

FAIRFIELD — REDECORATED 4-room suite, hot water heated, with range. EV 3-2955.

FIELD APTS.—SELF-CONTAINED 1-bedroom suite. Heat, water supplied. Laundry. $70. EV 5-8064.

NICE 3-ROOM SUITE, ON BUS line. Gas range, $50, including all utilities. EV 4-7906 or GR 9-1848.

LARGE, CLEAN, 3-ROOM UPPER suite, fridge, range, heat, hot water; carport. $65. EV 5-4047.

BEACON HILL PARK-HEYWOOD Ave. 3 rooms, bath; hot-water Oil-O-Matic. $65. EV 2-8947 after 6.

2-ROOM SUITE. LARGE, NEWLY decorated. Jubilee area. $59. Heat, light, water included. EV 3-5654.

UPPER FOUR ROOMS AND BATH, heated; close to school and park; $45. EV 5-4644.

3-ROOM APT. GROUND FLOOR. Elec range, cabinet kit. HW-heated. Close town. Reasonable. EV 2-9556.

2-BEDROOM SUITE, RANGE, fridge, heat, light, water supplied. Available now. EV [illegible]

ESQUIMALT—THREE BEDRMS. IN block; elec stove, fridge, elec heat, washer, dryer; $67.50. EV 3-4548.

1-BEDRM. LGE. UPPER DUPLEX, Joan Cres. Range. $75, utilities, garage incl. EV 3-3151 to 7 p.m.

UPPER 4-RM SELF-CONTAINED duplex. $55. Oil stove, light and water. Dunedin. EV 2-1010.

FOUR ATTRACTIVE ROOMS AND bath, family suite. Central. Moving allowance. 544 Dallas. EV 5-9258.

DOVER APTS. — 3 ROOMS, $53 month; newly decorated; live downtown and save bus fare. EV 2-0332.

BY PARLIAMENT BLDGS, GR. flr 3-rm, self-contained, frig. Own entrances. Parking. $58. EV 4-5037.

581 NIAGARA STREET — 3-ROOM apt. share bathroom with one other, $37.50. F. N. Cabeldu Ltd. EV 3-7174.

LYNMOUR MANOR, NEAR JUBILEE Hospital. Nice, clean, bachelor suite, $65. Phone EV 5-1069.

NORMANDIE APTS — BACHELOR suite, newly decorated, $40. Phone EV 5-7030, EV 5-5148.

CLEAN 2-ROOM SUITE, PRIVATE bath, electric range, $40. 5-room lower duplex, $53. EV 4-4666.

$45, ECONOMICAL 3-ROOM SUITE, 1231 Pandora. EV 5-2565.

3-ROOM SUITE UPSTAIRS, 589 John, $35 a month. EV 4-6780.

FREE RENT OCT. 1 BEDRM. Close to Naden. EV 2-3348.

3 RMS, STOVE, PRIVATE BATH. 3789 Quadra.

ESQUIMALT—3-ROOM SELF-CONTAINED suite, $65. GR 9-4415.

129 FLATS AND APTS. TO RENT UNFURNISHED

3-ROOM AND BATH, SELF-CONTAINED heat and water supplied. $65. 406 Simcoe. EV 3-3925.

OAK BAY AVE.—GROUND FLOOR, self-contained, $55. Adults. EV 2-4728.

3 ROOMS, SUN PORCH; CITY centre. Quiet adults. EV 4-9534.

4 ROOMS, SELF-CONTAINED. Utilities. Adults. $60. EV 5-1287.

SMART, NEW 2-ROOM SUITE, $50. 1 furn., $42.50. EV 5-6008.

ESQUIMALT. MODERN 3 RMS. EV 4-7505.

THREE-RM SUITE, GROUND FLR; heat, fridge; close in; $65. EV 4-2878.

SEACREST, DE LUXE 1-BEDROOM suite, $95. EV 5-3081, EV 4-8930.

129 FLATS AND APTS. TO RENT UNFURNISHED

WOODSTOCK MANOR
OPEN OCT. 15
New 9-suite apartment block. Large 1-bedroom de luxe suites from $90.
35 COOK ST. EV 5-6455

Garden Park Apts.
Never been occupied. Quiet, de luxe bachelors, TV hookup, 1 blk to bus. Walk to shopping centre. Rent $60. 3498 Lovat. EV 2-2954.

BROWN BROS. RENTALS
$300 MARINE OAKS, 1725 Beach Drive—Lgst. modern apt available in Oak Bay, overlooking sea; 2 bedrooms and den, real fireplace, 2 bathrooms; will redecorate to your colors.
$105 FERNHILL APTS., 611 Fernhill, Esquimalt—Lovely 2-bedroom apt, sea view, high location; new building; auto laundry, elec range and fridge.
$75 MARINE CHALET, Beresford Street, Oak Bay—Gr floor, 1-bedroom suite, range and fridge; close to sea.
$70 212 DOUGLAS STREET, close to Beacon Hill Park—1-bedroom, sxs duplex; range and fridge.
$40 WICK BLDG, 1093 Foul Bay Road—Bachelor suite, gas range. For further information call Brown Bros. Agencies Ltd., 1125 Blanshard Street. EV 5-8771, anytime.

OAK BAY WILLOWS
Large, 1-bedroom suite, available Nov. 1; small, quiet block, recommended for quiet people; rental, $90 per month; second-floor suite but few steps. Call Mr. Whyte, EV 5-7707.
OAK BAY REALTY

OAK BAY AVE.
Nice, self-contained apt., 3 nice rooms and bathrm. Frig, stove. Rent $45 month.
Near Parliament Bldgs, newly-decorated apt., 3 lge rooms and bathrm. Self contained. Rent $40 mo.
A. Bernard & Co. Ltd.
629 Fort Street, Victoria, B.C.

3-ROOM SELF-CONTAINED modern suite with fridge and range. Heat, light and water supplied, $65. Business person or couple preferred. Vacant Nov. 1st. Close to bus in new subdivision in Esquimalt, 2 blocks from beach and boat ramp. 1112 Bewdley Ave., EV 4-1737.

2204 COOK STREET. SIDE-BY-side duplex. Spotless condition. Three large rooms. Range. Basement and drive-in garage. $70.00 month.
P. R. BROWN AND SONS LTD.
762 Fort St. EV 5-3435.

FAIRFIELD. UPPER DUPLEX. 2 bedrooms, kitchen, living room and bath; automatic heat and hot water. One block from Beacon Hill Park and waterfront; 2 blocks from shopping centre, school, church, etc. Nov. 1. $70. GR 9-6938.

$55. LARGE HEATED UPPER 3-rm suite. Bathroom, separate entrance. Elec range, oak firs. Very clean. Call at 958 Maddison or McCandless Realty, 830 Fort. EV 3-6111 or EV 4-5855.

AVAILABLE IMMEDIATELY—TWO-bedroom suite on West Bay Terrace; electric-equipped kitchen; rent $75. Apply The Canada Permanent Trust Co., 714 Fort Street. EV 4-9375.

1 BEDROOM SUITE, UPPER duplex, in Oak Bay. Hot water heating and wall-to-wall carpet. Wonderful view. $90. Phone EV 4-1381.

ROCKLAND AREA
2-bedroom upper duplex, gas range, heat, hot water and garage. $85. E. J. Butler, EV 5-1282. Douglas Hawkes Ltd., 817A Fort.

ONE AND TWO-RM BACHELOR suites, vacant, $35 and $43 mo; elec stove; walking distance. Phone EV 4-9305, Financial Survey Ltd.

VACANT NOV. 1, FAIRFIELD, large, bright, clean, upper suite, 2 bedrooms, sun room, heat, hot water, $70. Quiet couple expecting first baby welcome. EV 4-2190.

ESQUIMALT, NEAR DOCKYARD, Naden. Child welcome. Lge, newly decorated, 2-rm ste, new blk, Fridge, range, lndry, heat, light, incl., $65. EV 2-1708, EV 3-0571, 1329 Sussex.

AVAILABLE NOV. 1. NEW 3-ROOM suite, large living room, bedroom, kitchenette and bath, $55. Grandview Apartments, 1425 Fernwood.

3-ROOM SUITE. MODERN ELECTRIC range, automatic heat supplied. Hillside-Quadra district. $60. Phone EV 2-9447.

$49.50. PARKDALE APTS. 3396 Douglas. 2 bedrms, oil kit range. Children welcome. Phone EV 4-3650. EV 2-6624.

NEW 2-BEDRM, SELF-CONTAINED suites. Next to Esquimalt Memorial Park. Ideal for children. 1243 Park Terrace.

ESQUIMALT. 3-ROOM SUITE IN block. Electric stove, fridge, electric heat. $67.50. Washer and dryer. EV 3-4548.

$25—SMALL, 2-ROOM SUITE WITH range, sink, fuel, light and hot water, some furniture; suit pensioner or quiet worker. EV 5-1523.

VIC WEST—3 ROOMS, $55 INCLUDING light, heat, hot and cold water. Also 2-room suit at $45. EV 3-5831 to view.

MODERN 3-ROOM SUITE IN SIDE-by-side duplex, Esquimalt. Electric [illegible] available November 1. Ph. EV 4-8835.

1466 EDGEWARE, 2-BEDRM UPPER suite, newly decorated; $50 per month. Key at Douglas Realty Ltd., EV 5-8784 anytime.

NEW APT.
Rosalma, 1 and 2-bedroom suites. Fridge, stove, hot-water heat. $[illegible] Esquimalt Road. EV 2-1551.

UPSTAIRS, 2 BEDROOM SUITE IN nice home and location, $50, all included to permanent tenant. 325 Michigan Street.

VERY WELL HEATED, 2 BEDRMS, everything automatic. Nice view. Adults. At bus. $95. EV 2-7405. Park Crest Apts, 150 Douglas.

2 LARGE ROOMS AND KITCHENETTE, automatic heat, hot water. On bus line, near Stadacona Park. $55. EV 3-0183.

WALKING DISTANCE, 3 AND 4-room duplex suites, newly decorated. $50. EV 4-5976.

NICE 3-ROOM SUITE, NEWLY decorated, electric range, fridge, reasonable rent. EV 3-6353.

1 AND 2-BEDROOM SUITES. ALL utilities included. $72.50. EV 5-5368 or EV 2-8886.

TWO-BEDROOM DOWNSTAIRS apartment, self-contained. Heated. Selkirk, $52. EV 3-3317.

BEACON HILL PARK-HEYWOOD Ave. 3 rooms, bath. Hot-water Oil-O-Matic. $65. EV 2-8947 after 6.

SEACREST, BEACH DR. 2-BEDroom de luxe suite. Lovely view. Adults. EV 5-3081, EV 2-3634.

THREE-ROOM SELF-CONTAINED apartment, ground floor, rent $45. EV 4-8560.

129 FLATS AND APTS. TO RENT UNFURNISHED

HEATED SWIMMING POOL
New, modern suites from $78. Colored stoves and fridges. Automatic washers and dryers. Drapes, exhaust fans, TV outlet, garburators. Apply Suite 108, 532 Dallas Road.
NEW WING NOW OPEN
One and two-bedrom suites featuring wall-to-wall carpeting. See manager, 532 Dallas Road.

CARMELLA
MODERN NEW APARTMENT
COR. COOK AND McCLURE
SUITES AVAILABLE
NOV. 1ST
FROM $75
PHONE EV 3-7622 OR EV 3-1311

STERLING COURT, 2071 OAK BAY AVE.—Modern 2-bedrm apts, large living room, dining area, elec stove and fridge. Automatic laundry facilities. Available now. $100 per mo.
GORDON APTS.—In town, modern bachelor suite, with lay-away-bed, kitchen stove and fridge, bathroom. $55 per mo.
2620 QUADRA ST.—Modern 1-bedrm apt, living room, dining area, ultra-modern kitchen, stove and fridge, heated. Automatic laundry. $80 per mo. Carport.
OAKVIEW APTS.—Modern 1-bedrm apt, living room, kitchen with stove and fridge, wall-to-wall carpet throughout, laundry facilities. $72 per mo.
VANMEARE MANOR, 1013 VANCOUVER ST.—Walking distance to town. Modern 1-bedrm apt, living room, dining area, kitchen, stove and fridge, auto laundry facilities. $95 per mo.
PARK BLVD. APTS., 1020 PARK BLVD.—Modern bachelor suite, dressing area, bathroom colored fixtures, kitchen colored stove and fridge. TV hookup. Automatic laundry facilities. $80 per mo.
339 ISLAND HIGHWAY. VIEW ROYAL — Modern 4-room apt, heated. $65 per mo. See caretaker in Suite 1 or
Contact Rental Dept.,
KER & STEPHENSON, LIMITED
909 Government St.
EV 5-3411

NICE CLEAN 4-ROOM SELF-CONTAINED lower duplex. Gas range, automatic hot water; full basement with 2 rooms; sawdust furnace; light, water, fuel supplied. Will supply furniture free if required. Close in. $65. EV 2-4946.

CLEARVIEW APTS., 1258 YATES, new, modern block, 2-bedroom suite, $107.50. Elec kitchen. Own heat control. TV outlet. Auto laundry. EV 5-4991.

$70. LARGE 2-BEDROOM SUITE, opposite Central Park. Walking distance. Heat and hot water supplied. 940 Queens. EV 4-3406.

1-BEDROOM SELF-CONTAINED. $60 month. 1029 Tolmie Avenue. EV 2-6719.

LARGE, MODERN, WARM APT; lge bedroom, elec kit, TV, laundry. EV 2-6333.

2-BEDROOM, SELF-CONTAINED, $60 month, 1029 Tolmie Avenue. EV 2-6719.

3-ROOM SUITE, SELF-CONTAINED, Fairfield on Cook Street, near park. Adults. GR 9-6688.

MODERN, DOWNTOWN APARTMENT, stove and frigidaire; $75. City Brokerage, EV 4-5016, EV 5-6028.

$65. FAIRFIELD, HEATED 1-BEDroom suite. Fridge and stove included. EV 2-4045 after 5, GR 9-1402.

CLOSE IN, MODERN. STOVE AND frig. 1 and 2 bedrooms. $65 to $85. Apply E. E. Heath. 625 Yates.

OAK BAY, 1-BEDROOM SUITE, hot-water heat, stove and frig. $67.50. EV 5-6567, EV 4-8930.

LOVELY 4-ROOM AND BATHROOM —Owner supply heat and water, oil stove. $50. EV 4-7042 or EV 4-5473.

QUADRA AND BAY, 4-ROOM 1-bedroom modern suite, garage, adults. EV 2-3302.

$40. GROUND FLOOR, 4 ROOMS, bath, stove. Quiet. No. 2, 1027 Queens Ave, 2-7 p.m.

3-BEDROOM SUITE, VACANT, $42.50. EV 5-8464.

130 FLATS AND APTS. WANTED

WANTED
5 to 8-suite apartment, well located with better than average rentals, automatic oil heat and not too large grounds. Must be in good condition. Owner's suite should have 2 bedrms but not essential. This is for a client who has just arrived in city. Call Mr. Hicks, EV 2-4255 now.
J. H. WHITTOME & CO. LTD.
1218 Broad St. Victoria, B.C.

WOULD ANYONE CONTEMPLATING 3 to 6 months absence be willing to rent small, modern, furnished apartment to reliable middle-aged couple with car. Vicinity Beach Drive, Oak Bay. Victoria Press, Box 312.

LARGE 2-BEDRM LOWER SUITE, Esquimalt or Vic West. Acceptable to animals and children. Must have gas or electric range. Wanted for November 1st. EV 5-3995.

SINGLE MAN REQUIRES SELF-contained furnished suite with [illegible] Victoria Press, Box 301.

QUIET COUPLE HAVE WELL-trained dog want small suite furnished or unfurnished for Nov. 1st or 15th. EV 5-2221.

132 HOUSES TO RENT FURNISHED

OAKDOWNE ROAD, LIVING ROOM, 2 bedrms. Cab. kitch. 4-pce bath, on main floor. Basement has "mother-in-law" suite of living room, one bedrm, 3-pce. bath. O.O.M. hot water heating. A nice home with a lovely view. $125 month.
2164 Cadboro Bay Road. Two bedrm. duplex in very nice condition. $90 month.
P. R. BROWN & SONS LTD.
762 Fort St. EV 5-3435

WE ARE FORTUNATE IN HAVING two outstanding residences to offer for tenancy for winter months, from Nov through March. Both charming homes, situation, condition and furnishings are tops; one with waterfront, magnificent view. Phone for particulars. Adults only. FRASER BISCOE, 750 Pandora Avenue. EV 3-9413.

BROWN BROS. RENTALS
Fully-furnished, three bedroom house; exclusive district; oil heat; wall-to-wall carpet; for approx. three months; adults only. For further information please call Brown Bros. Agencies at EV 5-8771.

70 BEACH DRIVE—3 BEDROOMS, $125 (5 months from Nov. 1).
1620 HOWROYD AVE.—2 bedrooms; available immediately for 6 months. C. G. Heisterman & Co. Ltd., 1121 Blanshard. EV 3-4161.

132 HOUSES TO RENT FURNISHED

WANTED, A COUPLE TO SHARE home with business woman. Close to city, bus service and excellent shopping district. High Quadra. Phone EV 5-4049.

FOR RENT, UNTIL APRIL 1, COMfortable furnished house. Patricia Bay waterfront. 3 rms, bath, garage. $40 mo. EV 3-8587.

MALAHAT TOURIST BUNGALOWS. Oil heat, TV. 16 miles on Trans-Can. By day, week or month. Phone 168R3, Cobble Hill.

NEAR NADEN, MODERN DUPLEXES. Reasonable. Inquire 1037 Burdett.

7-ROOM HOUSE. CLOSE TO schools, shopping centre and bus. $80. EV 3-2843 or EV 4-2828.

WARM DUPLEXES INCLUDING utilities, $50-$75. GR 8-4212.

COLWOOD COURT — SPACIOUS bungalows, trailer park. GR 8-1823

3 BEDROOMS, GARAGE, OAK BAY waterfront. $150. EV 4-2681.

133 HOUSES TO RENT UNFURNISHED

ESQUIMALT—1125 NORMA COURT —Side-by-side 1-bedrm duplex, living room, kitchen oil range, oil heated, bathroom, garage. Available now.
2407 VANCOUVER ST. — 2-bedrm duplex, living room, bathroom, kitchen, elec range, bsmt and garage. $75 per mo.
1264 HAULTAIN ST.—2-bedrm side-by-side duplex, living room, kitchen with elec stove, bathroom, bsmt, c/w furnace, garage. $85 per mo.
3204 BROWNING ST.—2-bedrm bungalow, living room, kitchen, full bsmt. $85 per mo.
4 ALMA PLACE—JAMES BAY — large older-type 5-bedrm house, living room, dining room, kitchen, full bsmt, c/w furnace. $75 per mo.
Contact Rental Dept.
KER & STEPHENSON, LIMITED
909 Government St.
EV 5-3411

1134 METCHOSIN ROAD, COLwood. Living room with Heatilator fireplace, 2 bedrms. Range in kitchen. $50 month.
Echo Drive No. 4998, Prospect Lake. Very desirable two-bedrm. bungalow on waterfront. Equipped with electric washer dryer, range, frig, dishwasher and deep freeze.
1048 Topaz Avenue. Up-and-down duplex. Upper floor, $60, lower, $65 month. Owner pays electricity.
5146 Santa Clara Avenue, Elk Lake. Charming two-bedrm cottage with oil furnace and oil range. $65 month. This property has been well maintained.
P. R. BROWN & SONS LTD.
762 Fort St. EV 5-3435

BROWN BROS. RENTALS
$87.50 HIGH QUADRA — 3-bedroom house, fireplace, large kitchen.
$65 OAK BAY, Cadboro Bay Road—Large kitchen, 4 bedrooms if desired.
$75 35 LEWIS ST.—1-bedroom, sxs duplex; gas range heat included.
$70 1421 GRANT ST.—Upper 2-bedroom duplex, gas range; heat included.
For further information call Brown Bros. Agencies Ltd., 1125 Blanshard Street. EV 5-8771, anytime.

JUBILEE AREA — 2-BEDRM. SxS duplex with basement, $80.
602 AVALON—3-room, heated duplex, $55.
221 MONTREAL—3-room, heated duplex, $55.
545 NIAGARA—3-room, heated duplex, $50.
1514 FOUL BAY ROAD—Older, 3-bedroom home, $60.
Northwestern Securities of Victoria Ltd., EV 5-6741.

ESQUIMALT — 1143 LYALL ST. — 2-bedrm bungalow, living room with panelled walls, FP, modern kitchen wired, bathroom, gas heated, carport. On lease. $80 per mo.
Contact Rental Dept.
KER & STEPHENSON, LIMITED
909 Government St.
EV 5-3411

CORDOVA BAY. ATTRACTIVE cedar siding, fully insulated bungalow; 2 bedrooms, fireplace, oil-burning range, auxiliary electric heating. Carport, utility, with laundry tubs. Good garden. Immediate possession. $75. EV 5-6254.

MODERN DUPLEX UPPER suite, view of city, sea. 1 bedroom, living room, bathroom, kitchen range, fridge. Auto oil HW heat. EV 6-4718, from 5 to 7 p.m.

4 ROOMS, GAS STOVE, AUTOmatic water heater. Full basement with wood and coal furnace, walking distance to town. $60. Apply Leland Apts., 2512 Douglas.

OAK BAY DUPLEX WITH VIEW —Five large rooms, sundeck. TV outlet, oil heat, electric range; lawns maintained; $105 month. 2248 Estevan Avenue. EV 4-9272.

3-BR. OIL-HEATED, STUCCO BUNgalow with LR, DR, elec cab kit, utility and attached garage. Rent $90 per mo. Phone Western Homes Ltd. EV 2-2157.

LARGE 6-ROOM BUNGALOW. Available October 31. Automatic coal stoker, electric hot water, wired for range. Good location. $80. EV 2-4747, evenings.

NICE MODERN 3-ROOM SIDE-BY-side duplex. Electric range, automatic hot water; full basement; hot-air furnace. Close in. $45. EV 2-4946.

COLWOOD. TWO 3-ROOM HOUSES, each with oil range, garage and carport. $60 and $50. Available Nov. 1. GR 8-3538.

BRENTWOOD — 4-ROOM MODERN cottage. Stove, carport, garden space. V. C. Dawson, GR 4-1414, 1031 Sluggett Rd.

3-BEDROOM MODERN — [illegible] yards. Near Gorge park, dock and schools. $95. EV 3-1370.

2-BEDROOM UPPER DUPLEX, Oak Bay area, own entrance. Electric stove. Child welcome. $70. Ph. EV 2-4754.

OAK BAY, 830 TRANSIT. FIVE rooms, full basement. Garage. Fully wired, automatic hot water oil heated, $100. EV 3-8908.

CLEAN 4 ROOMS, $50. LOWER duplex, real close in. Oil furnace, range and fridge. 947 Meares St. GR 9-3256.

ON YEARLY LEASE BASIS. 2-bedrm house, O.H., All electric. Reasonable to responsible tenant. EV 2-1989.

OAK BAY. MODERN 5-ROOM DUplex. Sea view. Oil heat. Sundeck. $90. Suit quiet couple. EV 4-7494.

FOR RENT — 4-ROOM MODERN bungalow, Langford. Knotty pine. Rita Road. Phone EV 4-5465.

MODERN 2-BEDROOM HOME, automatic oil, fireplace, Garage. $85. Oct. 31. GR 7-6386.

2-BEDROOM UPPER DUPLEX, OIL stove, $40 per month. 430 Quebec Street. EV 6-3452.

JAMES BAY — NEWLY DECORated, 2-bedroom side-by-side duplex. EV 2-8317.

IDEAL FOR A FAMILY—3 BEDrms, auto HW, wired for range and washer. Fenced lot, etc. EV 2-6988.

FIVE ROOMS, WATERFRONT, Beach Drive; Oil-O-Matic heat, fridge, range; $100. EV 5-9270.

$75 BURNSIDE DUPLEX, MODERN 2-bedroom, electric range, fridge. Near bus and shopping. EV 5-1694.

133 HOUSES TO RENT UNFURNISHED

UNSURPASSED PANORAMIC VIEW
Sooke Hills, Port Angeles, Mt. Baker, San Juans. Three bedrooms, two 4-pc bathrooms. Sunken living room, separate den, both with sweeping views of straits. Sun deck. Automatic HW heat, oak floors throughout, heated garage. TV antenna. 100-amp service. For appointment to view, EV 3-5542 evenings.

B.C. LAND RENTALS
980 Esquimalt Rd.—modern, sparkling, 1-bedroom duplex, electric range, fridge, auto oil heating, laundry and storage rooms, carport. Immediate. $60.
922 Government St. EV 4-4115

B.C. LAND RENTALS
Inwood Road, North Saanich, attractive 2-bedroom bungalow, $100. Phone EV 4-4115. B.C. Land, 922 Government Street.

1622 JUBILEE, SXS DUPLEX, $72.50; Esquimalt, sea view, 3-bedrm. $125; Ten Mile Point, 3-bedrm (to May 31), $125. C. G. Heisterman & Co. Ltd., 1121 Blanshard Street. EV 3-4161.

$125, HOLLYWOOD PARK, FAIRfield—6 rooms, modern, spacious; Oil-O-Matic, oak floors, cabinet kitchen; garage. C. N. Montague Co. EV 4-9318 or EV 3-5967.

FIVE ROOMS, $49.50. LOWER DUplex. Oil range and furnace. Clean, roomy, close to stores, bus and schools. Children OK. 3101 Tillicum. GR 9-3256.

LANGFORD. NEW DREAM HOUSE for a deserving family. Three big bedrooms, large kitchen and living room. All modern conveniences. $95. GR 8-2225.

STUCCO BUNGALOW, 5 ROOMS, large utility room, oil automatic heat, wired for electric range. In Oak Bay, $90 month. Ph. EV 4-5884.

1025 AMPHION, 2-BEDROOM duplex, oil heat, drive-in garage. Immediate possession, $85. Clarke & Wallace Realty Ltd., EV 5-8794.

$75 PER MO. MODERN 4-ROOM side-by-side duplex, oil heat, electric range. EV 3-5463, eves. EV 2-9660. Jones & Scott Agencies.

SIDE-BY-SIDE DUPLEX, $3 SIMS. Newlywed special. Call 80 Regina. EV 3-9777

SxS DUPLEX, 2-BEDROOM, ELECtric range, Oil-O-Matic, garage. Jubilee. $75. GR 7-1404.

COMFORTABLE 3-BEDRM BUNGalow. Fairfield. Gas stove. Near park, sea, bus, stores. EV 3-3155.

4½-RM DUPLEX, NEAR BUS, park, beach. Oil range, heat. Ph. EV 5-2531.

MODERN 2-BEDROOM HOME. OIL heat; full bsmt. $90. EV 4-2984. Keys at 1441 St. Patrick.

6-ROOM HOUSE, CLOSE TO ALL conveniences, $65. Apply 721 Cloverdale Ave.

MODERN SIDE-BY-SIDE DUPLEX 1 bedroom, Esquimalt, $65. Phone EV 3-7358.

4 ROOMS, SELF-CONTAINED. PH. EV 5-9521.

LANGFORD — 4-ROOM COTTAGE, oil heater, $50. GR 8-3091.

FAIRFIELD. LARGE 3-BEDROOM duplex. $110 month. EV 2-9888.

OFF OAK BAY AVE. — 1-BEDRM bungalow, oil range, $70. EV 3-4459.

SMALL HOUSE, ROYAL OAK area, $30, water included. GR 9-3580.

CLOSE IN, PARKDALE AREA. 3 bedrooms. No dogs. $75. EV 4-9205.

$30. THREE ROOMS. GAS RANGE. 645 Dunedin. Adults. EV 2-3450.

THREE-ROOM SUITE. $50. 1455 Elford. EV 3-3805.

5-ROOM HOUSE TO RENT. PH. EV 3-7435. 115 Oswego.

UPPER 2-BEDROOM DUPLEX, heated, central. $75. EV 2-0541.

FAIRFIELD, 5 ROOMS; COAL FURnace, range; garage. $70. EV 4-0606.

APARTMENT FOR RENT, 436 Niagara Street. EV 2-0135.

134 HOUSES WANTED TO RENT

CHAIN STORE EXECUTIVE WILL pay up to $150 on lease with option for 2-bedroom home—Rockland—Oak Bay or Fairfield. Possession mid November. Adults. Highest references. Please call Jim Golby of Mears & Whyte, Oak Bay Realty Ltd. EV 5-7707 anytime.

MIDDLE-AGED COUPLE REQUIRE modern house, furnished or unfurnished, by Dec. 15. Preferably in good outlying district. Realistic rental. Interested option to buy (cash). References supplied. Victoria Press, Box 1616.

MODERN, COUNTRY HOME FOR winter. GR 9-1474.

2-BEDROOM HOUSE WITH BASEment in the Oaklands School district. Victoria Press. Box 307.

137 HALLS, STORES, OFFICES TO RENT

708, 712 AND 714 HUMBOLDT ST. Two stores zoned for light industry. Make good workshop. Rental includes taxi office which tenant could sub-let.
533 and 535 Cormorant Street. Brick building, two floors and basement. Entrances front and rear. Zoned for workshop.
Johnson Street, 500 Block. Suite of three private offices with waiting room and storage. Suit surveyor or architect. $65 month.
P. R. BROWN & SONS, LTD.,
762 Fort St. EV 5-3435

STORAGE OR LIGHT MANUFACturing space, 3,000 sq. ft., one floor, complete with loading dock and 400 ampere 3-phase electrical. 1,800 sq ft heated area on level above with loading. Also 2 level separate bldgs. 40x12 ft., suitable for electrician or plumber. Contact Mr. Mielen, Tele-Tech Services Ltd., 1202 Wharf St.

STREET LEVEL
Ideal store or office space
720 View St. $50 month 1st year.
722 View St. $30 month 1st year.
Apply Standard Furniture Co., main office.

DOUGLAS ST. FIRST-CLASS REtail store. Warehouse and office, Balmoral Rd., or Blanshard. $55. Warehouse and office, North Douglas, $85. C. G. Heisterman & Co. Ltd., 1121 Blanshard St. EV 3-4161.

MODERN VIEW ROYAL STORE, 254-A Old Island Highway, 800 sq. ft. Bathroom, heater, $60 per month. Good parking. Johnstone & Company. EV 5-2471.

STOBART BLDG., OFFICE SPACE available, reasonable rents. C. G. Heisterman & Co. Ltd., 1121 Blanshard St. EV 3-4161.

STORE FOR RENT, CORNER Gorge and Tillicum. Apply Gorge-Way Grocery. EV 4-0412.

138 MISCELLANEOUS TO RENT

GARAGE, RICHARDSON ST. AT Vancouver. EV 6-5666.

139 WANTED TO RENT MISCELLANEOUS

GARAGE, SUITABLE FOR BOAT storage. Preferably in Tillicum-Marigold district. GR [illegible]

1 TO 5 FENCED LOTS, CLOSE TO town. Apply R. Bell, 2600 Bridge St. EV 4-1422.

141 MORTGAGE LOANS

FIRST MORTGAGES
Funds available to build, buy, remodel, refinance, new or older homes in Greater Victoria, Sidney, Langford and surrounding areas. Borrower's privilege to repay all or any portion at any time after first year without notice or bonus. Phone EV 5-6022, eves. EV 5-7530.
SEYMOUR E. BUSHE & SONS LTD. Room 310, 612 View St., Victoria.

I CAN USUALLY OBTAIN A better deal for you on your 2nd mortgage or agreement. Loans arranged on 2nd mortgage security or outright sale.
COUNTRY 1ST MORTGAGES
PROGRESSIVE BUILDING MORTGAGES
(City and Suburban)
DOUGLAS HAWKES, 817A Fort
EV 4-7128 (after hours EV 5-2589)

MONEY TO LOAN
We have the following amounts available for first mortgage:

$1,000	$1,500	$2,500	$3,000
$3,500	$4,000	$4,250	$4,500
	$5,000	$10,000	

Current Rates of Interest
No Delays — Quick Decisions
BROWN BROS. AGENCIES LIMITED
1125 Blanshard St. EV 5-8771

WANTED TO PURCHASE
Agreements and 1st and 2nd mortgages. Cash waiting. Quick decisions.
A. BERNARD & CO. LTD.
629 Fort Street. EV 4-9335

141 MORTGAGE LOANS

"Interest Only Loans"
Our client is interested in lending money on an INTEREST ONLY basis. Loans considered on their individual merits. QUICK ANSWERS. See DON HARVEY at Northwestern Securities of Victoria Ltd.

MORTGAGE MONEY AVAILABLE
For First and Second Mortgage Loans
Low Monthly Payments
NO BONUS
Payments Fully Insured Against Sickness, Accident and Death
CRESCENT FINANCE
Canadian—Coast to Coast
742 Yates EV 6-2407

MORTGAGE MONEY AVAILABLE. Funds on hand and immediately available for mortgage loans, quick decisions—repayment to suit. Current rate of interest. Consult our mortgage department. Mortgages and agreements purchased.
P. R. BROWN & SONS, LTD.
762 Fort St. Phone EV 5-3435

FUNDS IMMEDIATELY AVAILable in amounts of $2,000 to $8,000 at current rates for first mortgage loans. Funds also available for purchase of 2nd mortgages and agreements. Swinerton, Stewart Clark Ltd., 608 Broughton St., Ph. EV 5-2481.

WE ARRANGE MORTGAGE INvestments just the way you want them, and supply payment schedules to both borrower and investor. We purchase 1st and 2nd mortgages and agreements for cash. Call John Blair Ltd. EV 5-3742.

PRIVATE MORTGAGE FUNDS available immediately, large or small amounts. A. Bernard & Co. Ltd., 629 Fort Street. EV 4-9335.

142 WANTED TO BORROW

"Increase Your Profit"
Buy this well-secured A/S for $2,950, earning 7% interest and repayable $30 per month, for $2,100. See DON HARVEY at Northwestern Securities of Victoria Ltd., 631 Yates at Broad. EV 5-6741.

7½% INTEREST RETURN AND higher, in safe, sound, first mortgages. I specialize in the placing of mortgage funds in well-screened mortgage investments, suited to the needs of any investor, and have done so for some clients of my company for a number of years. Phone me for a discussion on "Why real estate security offers the highest yield with the least risk of any of today's investments." Please call Mr. Hawkes at Douglas Hawkes & Co., 817A Fort, EV 4-7128; res., EV 5-2589.

145 BUSINESS OPPORTUNITIES

HOME AND/OR INCOME
Revenue from 2 spacious suites, one comprising LR, kit with range, 2 bedr and bathr, other LR, kit, 1 bedr and bathr. Plus spacious 2-bedr suite for yourself. HOT WATER OIL HEAT. Full bsmt. Excellent condition inside and out. Good location adjoining park.
Price with terms $21,500

A BARGAIN
Modern block of 4 spacious suites—LR, cab kits with frig and stoves, bedr and bathr. Well rented to excellent tenants at reasonable rents. Basement has locker rooms, washing facilities and hot water oil heating. Owner moved to USA and selling far below market value. Price, with excellent terms $27,500
EXCLUSIVE AGENTS
A. BERNARD & CO. LTD.
629 Fort St. EV 4-9335

FOUR-SUITE APT
This modern four-unit apartment block is only 6 years old and consists of 2 large two bedroom suites and 2 large one-bedroom suites all with stoves and refrigerators. The suites all have hardwood floors, front and rear entrances and a master TV antenna for all suites. The heating system is automatic oil hot water, domestic water is heated by an automatic electric tank. The block is ideally situated in relation to shopping area, and Jubilee Hospital. ($7,000 down will handle). Price only $32,500
M. H. Dixon, evenings EV 6-1036
THE ROYAL TRUST COMPANY
1205 GOVERNMENT ST. EV 3-4126

ESTATE SALE COMMERCIAL
6 BUS. PREMISES
Heart of downtown Victoria on a corner lot on Douglas St. 6 self-contained business premises, all on one floor. Bldg is 12 years old and construction is hollow tile and brick. Each premises faces Douglas Street. A fabulous location with a tremendous potential. Each premises contains 2,400 sq. ft. This is being sold to settle an estate. Investors make your offer!
C. Vining, EV 2-2101, GR 9-3786
L. Wright, EV 2-2101, GR 7-1659
HARRY FOSTER LTD.

PLUMS! PRIVATE HOSPITAL
ONCE IN A WHILE THERE IS A PLUM TO BE PICKED UP BY THE SHREWD BUYER. WE ARE EXCLUSIVE AGENTS FOR A SPECIAL TYPE OF BUSINESS THAT IS A 100% GENUINE PROPOSITION GIVING AT LEAST $25,000 NET INCOME AND SHOWS A LARGE RETURN ON THE DOWN PAYMENT OF $50,000 AFTER MORTGAGE PAYMENTS, THEN CONTINUES TO PAY FOR ITSELF AT THE FULL COST OF $160,000. APPOINTMENTS ONLY FOR FULL INFORMATION.
Mr. Vallance GR 7-1917 Mr. Nichols GR 7-3089
EV 5-3411 anytime

SEAFRONT GONZALES FOURPLEX
12% RETURN
Newly stuccoed; wired and plumbed, single storey building showing excellent returns on invested capital of $5,000 down on a full price of $21,500
For immediate viewing of this bonus property, contact K. Kerr or B. Heath at EV 5-8704 or eves EV 5-5550.
Frank A. Martin Agencies Ltd. 1114 [illegible]

NEW
5 Suites
25%
Trouble-free investment for resident or absentee owner—no janitor service required. Sensibly priced at $37,000
Will net 25% on equity—12% on full price! Details from Mr. Simpson, Town & Country Homes. EV 2-7276 or EV 3-8317.

COIN OPERATED LAUNDRY
HAVE EXCELLENT LOCATION
Low Down Payment
CHARLES D. FRANKLIN
Telephone:
HE 3-4164, South Burnaby

OVER 12% RETURN
Oak Bay revenue. Ideal rental location. Commercially zoned. Excellent repair. Approximately $11,500 to handle. EV 3-6324.

LARGE ROCKLAND AVE. HOME, near Linden, situated on 2¼ lots with frontage on 2 streets. Owner, EV 3-9502.

WANTED, BUILDING, 2,000 SQ. FT. in industrial zone. EV 4-7208.

JAMES BAY, UP AND-DOWN DUplex, large lot. Owner. EV 4-8574.

145 BUSINESS OPPORTUNITIES

GORDON HULME (ROYAL OAK) LTD.
PH. GR 9-1211
Ass. Gordon Hulme Sidney Ltd.

GUEST OR REST HOME
This country home with acreage has varied commercial possibilities. 6 large bedrooms, two bathrooms. Extra large dining, living and games rooms, all with fireplaces plus den. Closed and open verandas, full basement, large kitchen and utility. This fine older home surrounded in garden and orchard is an ideal home of seclusion in an exclusive district $27,000
To view phone A. R. Foster, GR 5-2852

LADIES' LINGERIE
AND corset shop. Very attractive with excellent stock. Choice downtown location. All stock and most fixtures included. Full price with terms $4950
Phone Mrs. Lavender, EV 5-6327.

CHOICE ACREAGE WATERFRONT
Development site of approximately 11 acres in first class residential area at a price that will repay the sub-divider. For full particulars please phone J. H. Ford, EV 5-3411 anytime, Larry Wagner.
KER & STEPHENSON, LTD.

INVESTMENTS

FAIRFIELD—3 SC suites plus 3 rooms owner	$19,000
FAIRFIELD—S-by-S duplex	$21,350
CITY—3 revenue homes, on adjacent lots, paying 18%	$19,950
CITY—12 SC suites	$45,000
CITY—10 SC apartment block	$89,000

For particulars, Jack Brown, EV 4-4976
PEMBERTON, HOLMES LTD. EV 4-6126

DUPLEX
SALE! TRADE!
Smart city duplex, stucco, entirely self-contained. Top quality and real value here. 3 nice rooms and bath up with separate entrance. Securely rented at $50 per month. Lovely owner's suite down, full basement, nice lot. Trade on small city or suburban bung. A bargain at $2,000 down, full price $11 500
Please call Roy McGillivray, Phone EV 2-2157. Western Homes Ltd.

CORNER GROCERY CONFECTIONS
Good small businesses are hard to find. Here is one with auditor's statement and lease, earning a positive $400 per month. Presently one lady operates who wishes to retire. Price $3150 plus stock at invoice.
Call Mr. Sudbury, eves. GR 9-1906
RANDALL'S LTD. EV 4-8109

Private Sale Excellent Duplex
Near Jubilee, on well kept grounds. Lower suite, large living room with fireplace, bedroom, kitchen, dinette, bathroom. Upper suite, living room, bedroom, kitchen, bathroom. Each tenant heats own suite. Separate entrances, meters, fridges and stoves included. Full basement, furnace. Now rented. Garage $9500
Phone EV 5-3917

$10,000 A YEAR
is what this grocery business will net you after all expenses. You can put yourself in the "higher income bracket" and assure your future in this premium location with about half cash down payment at $34,000. You need only call J. J. WILLIAMS or B. SAILS at EV 5-6741. Northwestern Securities of Victoria Ltd.

FAIRFIELD EXCELLENT LOCATION
Store building of 2,100 sq. ft. presently leased as grocery store. Taxes of $248 only owner's expense. The only commercially zoned property in this area. Full price with terms if desired $15,000
Call B. F. Gorely, EV 3-7174 or res. GR 7-6732.
F. N. Cabeldu, Ltd., 1212 Broad St.

WATERFRONT
Large older home now duplexed, has two extra waterfront lots. Foreshore lease available for Marina or a possibility of utilizing this property as a guest or rest home. Hot water heating. Separate meters, etc. Full price $20,000
Further particulars phone J. Spelman EV 4-8126, PEMBERTON, HOLMES LTD.

OAK BAY DUPLEX
CASH TRADE TERMS
Owner will consider excellent terms on this very nice side-by-side duplex in good condition and location. All separate. Will also trade up on a larger income building or accept a home as down payment. For full particulars, C. Mallett, EV 2-2157 anytime. Western Homes Ltd.

GROCERY AND CONFECTIONERY
Close in. Clean stock, well equipped. Doing nice community trade. Excellent location. Your wife can handle this business; you keep your job. Low rent on lease. Living quarters may be had if wanted. Full price for this little dandy is $2000 plus stock at invoice. Terms considered. Stan Hyland, EV 4-9305 or EV 3-1234. Financial Survey Ltd.

ROOMING HOUSE
Located near City Centre. Zoned for light industry. Valuable land. 6 fully occupied rentals grossing $228 p.m. Shows excellent net return. FURNISHED. Reduced for quick sale to only $8500
D. Bavington EV 5-8794, EV 3-8178
Clarke & Wallace Realty Ltd.

DOUGLAS STREET COMMERCIAL LOCATION. VALUABLE PROPERTY OF APPROX. 1 ACRE WITH CLOSE TO 200' FRONTAGE ON DOUGLAS STREET. CLOSE PROXIMITY TO NEW DOMINION CONSTRUCTION SHOPPING CENTRE. THIS PROPERTY ALSO HAS TRACKAGE AT REAR. SUITABLE FOR SERVICE STATION, MOTEL, WAREHOUSING, ETC., OR ROOM FOR TWO SEPARATE PROJECTS. FULL INFORMATION FROM HERB HODGSON, PH. EV 2-2101; RES. GR 9-2284. HARRY FOSTER LTD.

DUPLEX—FORT STREET
Older type up and down duplex, 2 large 4-room suites in excellent condition. 2 Sep. O-O-M package units, hot water tanks and meters. Large lot. 3 full bathrooms. Close to Moss St. Clear title; only $3,000 down. Absentee owner has to sell. Full price $14,500. KARL OGILVIE, Northwestern Securities of Victoria Ltd., EV 5-6741.

LUXURY APT. BLOCK
MODERN; excellent location within walking distance of downtown. Annual net revenue $17,262. Offered for sale for $160,000. BETTY SAILS or JACK WILLIAMS, EV 5-6741, Northwestern Securities of Victoria Ltd.

CANADIAN JUMPER MFG. CO. LTD.
Offers rebound tumbling equipment for commercial trampoline centres. Complete information on request. 745 Yates St., Victoria, B.C. Phone EV 6-4814, GR 8-3773.

ZONED LIGHT INDUSTRY
Yates St. near Wharf. Two-storey brick building with electric freight elevator. In good working order. Each floor 2,600 sq. ft. Terms. $20,000. Call H. W. Blenkinsop at F. N. Cabeldu Ltd. EV 3-7174.

4-SUITE STUCCO APARTMENT, Esquimalt. O-O-M heating; A-1 location. Approx. 12% on investment. $3,500 down. Price $17,000. McCandless Realty, Mrs. Ramsdale, EV 3-6111 or eves. EV 4-5855.

CLOSE IN, REVENUE PROPERTY on Fort near Cook, consisting of 2 houses totalling 16 rooms. Owner, EV 3-9502.

SMALL ACCOUNTING AND TAX practice (growing). Pleasant V.I. east coast community. Apply Victoria Press, Box 313.

145 BUSINESS OPPORTUNITIES

ADD $4000 TO $8000 TO YOUR INCOME
With a Philco-Bendix Equipped
KING KOIN LAUNDERETTE
Featuring Double-Load Double-Profit Washers

For complete details, without obligation, write, wire or phone:
KOIN LAUNDRY SALES, LTD.
CHARLES D. FRANKLIN
Telephone HE 3-4164, South Burnaby

BE YOUR OWN BOSS! OWN AND OPERATE
A Coin-Metered Unattended Westinghouse Laundromat (R) Equipped Laundry Store. Net $4,000 - $8,000 Annually.

Write or phone today for full information about unattended coin-operated Westinghouse Laundromat (R) equipped laundry store opportunities in your community. You manage in your spare time while netting high income. We finance 90% of your total purchase . . . offer you longest financing period at lowest monthly installments. You receive training and advice from a national organization that has helped over 8,500 men and women like you go into business for themselves. No experience necessary. Modest investment. This proven new profitable automatic business offers a money-making opportunity to anyone who wants to own his own business. Compare our complete program.
ALD CANADA, LTD., A. E. (Bert) Chudyk, 2875 Phyllis West, Victoria, B.C., GRanite 7-3845.

TAKE HOME CASH
After operating expenses—and mortgage payments are to be realized from this 5-suite conversion. Located in an excellent low rental area. All self-contained. New wiring, oil heat, etc. Full price $19,750
On very, very easy terms or will take small house in trade.

PLUS
Another excellent revenue producer priced below market value. 3-year-old, 4-suite stucco apartment, 1 bedroom each suite. 19x16 living rm, large kitchens, carports, etc. Asking price only $28,500
Will accept small home as part payment.
L. H. Rands. EV 5-8704; res. EV 2-8980
Frank A. Martin Agencies Ltd. 1114 Blanshard St.

OAK BAY BUSINESS BLOCK
PRESENT OWNER IS FORCED TO LEAVE VICTORIA DUE TO OTHER BUSINESS INTERESTS. HE HAS INSTRUCTED ME TO SELL THIS LIKE-NEW BLOCK CONSISTING OF THREE STORES, TWO APARTMENTS AND THREE GARAGES. SITUATED IN A THRIVING COMMERCIAL AREA, AMONG OTHER SIMILAR BUSINESS BLOCKS AND APARTMENTS. THIS BUSINESS BLOCK PROVIDES THE OWNER WITH A MOST SECURE INVESTMENT. EXCELLENT TERMS ARE AVAILABLE TO RELIABLE PURCHASER. QUICK SALE REQUIRED. TO VIEW CALL C. L. (BUZZ) FRAZER at EV 5-6741 or EV 5-4335. FULL PRICE $39,000
INVESTMENT REQUIRED, $12,000. NORTHWESTERN SECURITIES OF VICTORIA LTD.

THRIVING CAFE
Island Highway Location
Situated near a new and busy shopping centre in a prosperous Island town. Is doing terrific transient and tourist trade. An excellent spot for a live wire. Near-new equipment, good lease in effect, books open—yearly sales approximately $80,000. Full price, $18,000 plus stock, $12,000 cash to handle. Good terms to reliable party. Call Phil Lemare. Evenings phone 1165-L.
H. W. DICKIE LTD.
"We Sell the Island"
Phone 1580, Duncan.

TROUBLE FREE INVESTMENT
4 three-room suites all on one floor. Individual entrances. Tenants pay all utilities. Solidly constructed 3 [illegible] Netting 12% on the full price of only $21,000
Clear title. This property is worthy of your inspection. Contact Mr. E. Bryan, EV 2-4255 or res. EV 4-4771.
J. H. WHITTOME & CO. LTD.

TRADE
Duplex wanted as down payment on 6-suite apartment. Please phone for particulars, EV 2-7276. Queenie Haddow, EV 5-5323. Town & Country Homes Ltd.

B.A. STATION
New, two-bay. Good area. Information by appointment. Dar Garside, Johnston & Co. Ltd., EV 5-2471 or EV 5-0227.

OPEN TO REASONABLE OFFERS. Business and home in good Island community. Moving east in November. My equity $18,500. Some blocked sterling considered. Reply to Victoria Press, Box 1608.

$1,500 FULL PRICE BUYS WELL-established Victoria car sales business. Very low overhead and high margin of profit. Victoria Press, Box 1591.

AUTOMOTIVE REPAIR SHOP FOR lease, 2,200 sq. ft., hoist and air, new building, excellent location. For information phone EV 2-4013 days; EV 4-2958 Sunday and eves.

PETS—BUSINESS OPPORTUNITY for individual or couple. Must be sales person, and interested in pets. Victoria Press Box 28.

THE CLASSIFIED AD IS A SALESMAN THAT CAN SELL ANYTHING FROM A CASTLE TO A KITE.

CARMICHAEL

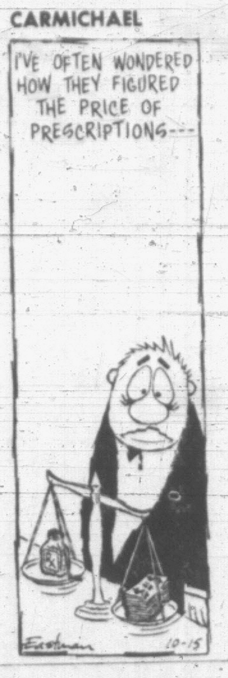

147 EXCHANGE REAL ESTATE

ACREAGE
400 ft. waterfront, foreshore rights available. Rentals $200 per month plus owner's home. 15 miles from city centre. 80' highway frontage.
WILL TRADE
FOR HOME IN VICTORIA
For particulars call MRS. SIMPSON, EV 5-6741. Northwestern Securities of Victoria Ltd.

149 LISTINGS WANTED

OAK BAY REALTY "ON THE SPOT IN OAK BAY"
—OUR SALES ARE INCREASING
—OAK BAY HOMES ARE IN DEMAND
—WE CAN SELL YOUR 2-BEDRM BUNGALOW
—WE CAN SELL YOUR 4-BEDRM FAMILY HOME
—WE HAVE PURCHASERS
Call Don Whyte, EV 5-7707.
BUY—SELL—RENT PROPERTIES IN OAK BAY
Mears & Whyte Oak Bay Realty Ltd. 2188 Oak Bay Ave.

FAIRFIELD PROPERTIES NEEDED NOW
All Types of Homes and Revenue Property
LARGE OR SMALL GIVE ME A CALL
C. Mallett, EV 2-2157, anytime WESTERN HOMES LTD.

HELP WANTED!
My client is looking for an attractive older property under $10,000. Your help is needed.
Please phone
Vic Wilson, Victoria Realty Ltd. EV 2-9145 EV 5-0471

WANTED IMMEDIATELY FOR GENUINE CLIENTS. COMMERCIAL BLOCK containing stores or offices and suites, downtown or in good business rental area. Down payment from $15,000 to $20,000. For IMMEDIATE ACTION please call Mr. Agar, EV 5-3742. John Blair Ltd. 620 View St. SPECIALIZING IN BUSINESS AND REVENUE PROPERTIES

LIST YOUR HOME WITH SAANICH Realty, 3943 Quadra St. for fast, courteous service. Phone GR 9-1195 and ask for Mr. Ditchburn.

150 HOUSES FOR SALE

KING REALTY
Weiler Bldg. 609 Broughton EV 2-2131

$1500 DOWN
2-BR home with full cement basemt. Easy monthly payments of $75 P.I.T.
Clean as a pin and ready for occupation. Price $7950
L. Jenkins, eves. GR 7-1127

2-YR STUCCO JUST $10,500
1,000 sq. ft., oak floors, 2-way hall, large LR with FP. Elec cab kit with D.A. 2 large bedrms with closets. Full bsmt with Dr-in garage, furnace and utility. Good high lot on quiet street. You will like this one at $2,500 down.
Call Les MacArthur, eves. EV 6-4854.

$125 P.I.T.
The monthly payments are less than rent for this quality home. Near new and well located it will appeal to the buyer who requires a really well planned and finished home. Contains 3 BRs, LR, sep DR, Rec room, etc. Price on terms $18,000
Les Jenkins eves. GR 7-1127

NEW SXS DUPLEX
Lge LR with FP, 2 BRs, oak flrs, cab-elec kit with DA, 4-pce bath, full cement bsmt with dri-in garage and utility; auto oil heat each side; one side leased for one year at $90 month. $21,000
Full price just with $5,000 down.
Call Les MacArthur, eves. EV 6-4854

OPEN HOUSE
2006 SALTAIRE CRES. off Ferndale Road, Gordon Head, SATURDAY, OCTOBER 15, 2 P.M. TO 5 P.M. AND SUNDAY, OCTOBER 16, 2 P.M. TO 5 P.M.
Attractive new rancher, 1,300 sq. ft. Cathedral entrance, large living room with fireplace, dining room, de luxe cabinet kitchen with breakfast area, utility room plumbed for washer and dryer, 4-pce. colored bathroom with large vanity, 3 good-size bedrooms. Sun deck over carport with partial sea view. Full basement with fireplace in rumpus room. Oil-O-Matic heat, fully insulated. Lot 90'x120'. Price $18,000
SIG. AASEBO, BUILDER. [illegible]

EXECUTIVE'S CHOICE
1,500 sq ft of quality construction. Living room, 24x14, with sweeping views from all windows. Guest-sized dining room, bright convenient kitchen with spacious nook. Through hall plan. 3 bedrooms, 4-pce. bath. Laundry room, toilet, basin and shower plus two sizable rooms and drive-in garage in the basement. The location and grounds are truly the finest. Full price with terms $21,900
"Stretch value$ are the best value$." Call CLIFF STRETCH, EV 5-6741. Northwestern Securities of Victoria Ltd.

OAK BAY
By owner. Large four-bedroom, older home in good shape on large through lot with frontage on two streets; apartment zone; fruit trees; walking distance to schools and stores. Taxes net $101. $9,950 with $2,500 down. EV 5-2883. 2276 Cadboro Bay Road.

NORTH OAK BAY, BY OWNER. First time advertised. Large family home. Four bedrooms, two bathrooms, full basement, oil hot-water heat; double carport. Choice corner location. $22,900. 2796 Burdick Avenue. Phone EV 5-2347.

BY OWNER BEAUTIFUL SPACIOUS 3-bedroom bungalow; Quadra-Maplewood area. A bargain at $14,500 if you have $3,900 to put down. EV 5-4285.

ESTATE SALE FURNISHED BUNgalow, Moss Street. $8,900. EV 4-9786.

SWINERTON Stewart Clark
LTD. 608 BROUGHTON ST. EV 5-2481

SEA VIEW HOMES 1906 FERNDALE
5 Spacious rms, bsmt and large play-rm. 1½ acres with orchard, separate garage, enclosed patio. Must be sold. Terms available. Asking $22,000

1933 CRESCENT RD.
Actual waterfrontage in Oak Bay is hard to come by. This house has 60-ft. frontage with seclusion; 6 rms, utility and sun room. Also 4-rm self-contained suite with sea view; 2 garages. Oil hot water heat. Immediate possession and terms at $21,500
Please call Mr. Custance. EV 6-2345

OAK BAY 3 BEDROOMS
This most attractive home in popular district close to beach and schools, consisting of thru hall, large living rm with FP, dining rm, exceptionally smart kit with dining area. FC bsmt with FP and extra washroom. Wired for dryer, double garage. EXCELLENT TERMS. This home must be sold. Vendor will give early possession. This could be your opportunity to acquire the home that you have been looking for. For further information call Mrs. Elliott, EV 3-9893 or EV 5-2481.

HOME AND REVENUE
Sound and solid, clean as a pin, with full bsmt and automatic heating. 5 spacious rms for owner and a 3-rm furnished suite, self contained and renting at $67.50 (almost pays the mortgage). Jubilee area. Asking $2,500 down at $11,650
Mr. Crow. EV 2-0775

EXTRA SPECIAL BEACH DRIVE BUNG
A truly charming 5-room bungalow with garden setting and some seclusion and a limited sea view. Easy access to beach and some lovely walks. Comprises: entrance hall (parquet), extra large LR (corner windows), FP, DR, all HW floors, elec cab kit and nook, 2 bedrms (one large), 4-pce bath. Full bsmt. Packaged oil heat. Dr-in garage, secluded rear. Fruit trees. All in lovely condition. Asking $15,500
Good terms
Call R. Cox. EV 3-3814

ARE YOU A BIG FAMILY? Immaculate is the word—this older type family home is situated with a view of the sea and consists of entrance hall—large panelled LR with granite FP. Guest-size DR. Modern elec kit. Bathroom and 2 large bedrooms on main floor. UP to 3 bedrms. Full bsmt. O-O-M heat. Separate garage. All new wiring and copper piping. This home has clear title and vendor might carry bal. if approx. $5,000 can be DP. Full price $16,800. See this one with Mr. Crickmay, EV 5-3170

GORDON HULME (ROYAL OAK) LTD.
PH. GR 9-1211
Ass. Gordon Hulme Sidney Ltd.

SACRIFICE—$3000
Cash buys this good, clean 4-room home. New plumbing in bathroom and kit. Drive by 3314 Burns, then phone Mrs. Lavender, EV 5-6327.

CRAIGDARROCH—4 BEDROOMS & DEN $12,900
All the space you need for a real family home. Dbl plumbing and extra washrm, full bsmt, oil HW heat. Beautiful oak floors in all main rooms, liv. rm, din room and den. Separate garage. Nice garden with some seclusion. All reasonable offers on price and terms considered. To view please call.
Mrs. Lavender, EV 5-6327.

OFFERS MUST BE SOLD
DESPERATE VENDOR NOW LIVING IN THE U.S.A. MOST ANXIOUS TO SELL THIS 1-YR-OLD STUCCO HOME situated on an extra large corner lot with fruit trees. Fully insulated, spacious living room, 2 bedrooms, oak floors, electric cabinet kitchen with ample dining area, and Pembroke bathroom. Full basement with auto oil furnace, 2 finished rooms, 3-pce plumbing and drive-in garage. SUBSTANTIAL REDUCTION FOR ALL CASH. Price with terms. $11,500
Call J. Fidler at EV 5-6741 or EV 2-2223 anytime. Northwestern Securities of Victoria Ltd.

OPPORTUNITY KNOCKS!!
$1000 DOWN!
$12,050 Full price for 5-room modern spacious stucco bungalow. ATTRACTIVE 3-ROOM BASEMENT SUITE WITH BATHRM. Excellent garden lot in popular HIGH QUADRA. To view call George Thorneloe, EV 6-3231. Colony Realty Ltd. EV 6-3231.

$1000 DOWN SHELBOURNE AREA
This cosy two-bedroom bungalow is ideal for a couple or small family. Hot water heating, fireplace, utility. Nicely decorated. Stucco exterior, Duroid roof. Only $65 a month. Full price just $7125
Please call T. GRAVES, EV 5-6741 or EV 3-1912. Northwestern Securities of Victoria Ltd.

DUPLEX OR FAMILY HOME
This spacious home situated high on Rockland Avenue comprises ent hall, living and drawing rm, dining rm, cab kit, 2 bedrms, bathrm. Up, with sep ent, is a very large living rm, 3 bedrms, kit and bathrm. Oil hot-water eat. Immediate possession to one apartment. Terms. Price $16,200
C. H. HOLLAND REAL ESTATE 620 View St. EV 5-0824, EV 4-7659

OPEN HOUSE TODAY, 2 TO 4.30 P.M.
This 6-room bungalow, located at 3832 PITCOMBE PLACE, CADBORO BAY, is only 3½ yrs old, has best of material and workmanship; over 1,300 sq. ft. of gracious living. Nice location with good view. $3,400 handles for quick sale. Price cut to $16,900
Roy Gill, EV 4-9305; res., EV 4-3310. FINANCIAL SURVEY LTD.

QUIET SECLUSION BARGAIN PRICE
This immaculate Royal Oak home has LR, DR, kit, 3 bedrms, oil heat, attached garage and full basement. 1,140 sq. ft. Only $10,500
Call P. Bailey, EV 5-6022, Eves. EV 5-7530. Seymour E. Bushe & Sons Ltd., Rm. 310, 612 View St.

ONLY 14 YEARS OLD
Lovely home, suit retired couple, one block from the sea. Can be bought with $2,500 down. Full price $7500
CHARLOTTE BACON, EV 5-6741 or EV 4-0237. Northwestern Securities of Victoria Ltd.

OAK BAY
By owner—ESTATE SALE. Spotlessly clean, 5-room, stucco bungalow; oil hot-water heating. Market value $12,500; reduced for quick sale, only $11,250 on easy terms, or cash. Phone Mr. Bryan, EV 2-4255 days or EV 4-4771, evenings.

DUPLEX CLOSE IN. CONSISTING of 5 rooms and bath up. 4½ and bath down. Own entrances and meters. Can be handled for $1,500 cash balance as rent. Full price only $10,950. For further particulars call JACK BROWN, EV 4-4976. Pemberton Holmes Ltd. EV 4-6124.

COLONIAL HOME
Living room with fireplace, dinette and kitchen. 2 bedrooms, utility room, extra bedroom in basement. Attached garage. Large garden with fruit trees. Price $8,000. GR 7-1609.

C. N. Montague CO. LTD.
1028 Blanshard at Fort. EV 4-9318

YOUR OPPORTUNITY $9950 TO SETTLE ESTATE
6-year-old stucco, through-hall plan, 2 spacious bedrooms, living room, fireplace, kitchen (sunny), views. Utility with tubs off. Full high, completely lined basement. Timken oil furnace. Space for 2 cars, and rumpus room. All in No. 1 condition. Bus ½ block. Extra lot available. Also furniture.
Mr. Betts. EV 4-9318. EV 3-2998. Exclusive.

JUBILEE 3 BEDROOMS
9-YEAR-OLD stucco bungalow in spotless condition, living rm with fireplace, very attractive kitchen, wired. Full bsmt, oil heat. Garden with fruit trees. Good value for $12,600
Miss Preston, EV 4-9318, EV 3-7955.

HAPPINESS
For two in this charming 2-bedroom modern home. Nice secluded city location. Only $11,600
Act quickly. Call Geo. Pethard. Res. EV 3-1206.

SECURITY-PLUS
Nothing like cash to give security. Revenue from this fine up-and-down duplex pays taxes, utilities and into bank account. Extra valuable lot included. Only $16,950
Full particulars from Geo. Pethard. Res. EV 3-1206.

SEA VIEW LOW DOWN PAYMENT
Esquimalt Lagoon, 4-year-old stucco bung. LR 20x15, RAISED HEARTH FP, DR, cab kit W220. Also propane gas. 2 bedrms with built in features. ½ bsmt. Oil-O-Matic. Lot 79x270. Lovely beach nearby. Asking price $13,650
Ruth E. Hutcheson. EV 4-9318, GR 8-3536.

SUPERB SEA VIEW 1400 SQ. FT. - 1 ACRE
LR with FP, DR and kit all facing view. 3 bedrms, lge utility, 2 patios, 1 enclosed. Fish pool, rockeries, trees. 2 garages. 7 years. Oil-O-Matic. View Royal. Low taxes. Offers invited $17,300
Ruth E. Hutcheson, EV 4-9318, GR 8-3536

$2500 DOWN DELIGHTFUL
HOME AND GARDEN. Ent. thru hall, lovely LR, FP, planters. CATHEDRAL WINDOW from floor to ceiling. DR, HW flrs, pretty kitchen, 2 bedrms PLUS 1 BR in dr-in bsmt. OIL HEAT. This home is in SPOTLESS condition. High Quadra location. Lovely trees and shrubs. Full price $13,200
(clear title)
Ruth E. Hutcheson, EV 4-9318, GR 8-3536

SEA VIEW
And SECLUSION on ½-acre of wooded property in Gordon Head. Near new. NHA 6%. LR 18x16, FP, view DR, pretty ent. hall, 2 lovely bedrms. STEP-SAVER kitchen. Full basement. OIL-O-MATIC. Unusual, ATTRACTIVE floor plan. Offers invited at $16,500
OR
Will consider lots, acreage as part of equity of $4,700.
Ruth E. Hutcheson, EV 4-9318, GR 8-3536

F. N. Cabeldu
1212 Broad Street EV 3-7174
Established 30 Years

N. SAANICH
We have two very nice five-room bungalows, both with sea view and good-sized property, in different parts of this very beautiful district. Priced at $15,000 and $20,000
Call H. W. Blenkinsop, EV 3-7174

BY THE SEA TEN MILE POINT
Very attractive modern house containing many extras and having considerable character. Contains large living room, separate guest-size dining room and all-electric kitchen; all having fine sea views. Triple plumbing. Fine recreation room and entrance hall. Part basement. Easily kept sylvan lot. Accommodation for two cars. Large mortgage. Highly recommended at the full price of $29,500
Sorry, no drive-bys. For further details call B. J. Leverton at EV 3-7174. After hours GR 7-2229.

SXSIDE DUPLEX IDEAL LOCATION
THIS BRAND NEW duplex offers an opportunity to combine a HOME AND INCOME. Each side of 1,150 sq. ft. consists of THREE BEDROOMS, living-dining room, electric cabinet kitchen, utility room and 4-pc. bathroom. Separate auto oil furnaces, meters and carports. Priced at for quick sale, with as low as $4,000 down payment. $20,500
Please call B. F. Gorely, EV 3-7174 or Res. GR 7-6732.

ENGLISH-TYPE HOME PERSONALITY PLUS!
Add pride of ownership to the value, beauty and livability of one of the nicest homes in the University district. You will like the looks from the outside and love its living advantages when you step into the entrance hall and view the big, luxurious rooms of the right number for a family of four or five. If super construction plus an attractively planned home of spacious rooms is appealing to you, do not delay in seeing this home. Full price with some terms. $23,500
Call B. F. Gorely, EV 3-7174 or Res. GR 7-6732.

OWNER TRANSFERRED MUST SELL!
Lansdowne area, home with character [illegible] room, 2 lge bedrooms, dining room, family-sized kitchen, recreation room. Double plumbing, oil heat, 2-car accommodation. Full basement. Recommended for your immediate attention at the price of $21,950
James R. L. Burridge, EV 3-7174 or Res. GR 7-6645.

NEW BY BUILDER MT. DOUGLAS AREA
Large LR, corner fireplace; separate dining room as well as extra large eating area in bright kitchen, 3 big bedrooms with large closets; oak floors throughout; vanity bathroom, full basement; oil HA furnace; carport. Corner lot, 1,300 sq. ft. Can't be duplicated for $14,800
Terms.
GR 7-2833 or GR 7-1474

BY BUILDER — 3 HOMES TO CHOOSE FROM. 3 BEDROOMS, LIVING ROOM, KITCHEN, 4 YRS. OLD, LANGFORD. FULL PRICE $9,850.
3 BEDROOMS, LIVING ROOM, KITCHEN, FULL BASEMENT, EXTRA ROOM, 12 YEARS OLD, HIGH QUADRA. FULL PRICE, $9,950.
3 BEDROOMS, LIVING ROOM, KITCHEN, FULL PRICE $6,650. A LOW DOWN PAYMENT OR CAR. ALSO FOR RENT. PHONE EV 6-2764 WEEKDAYS AFTER 6 P.M., ALL DAY SUNDAY.

LOVELY 4-BEDROOM BUNGALOW — beautiful recreation room. Close to University. Price $17,500. Owner, EV 6-4135.

RANDALL'S LTD

TRIPLEX 3 SUITES
Close in, carefree, tenants pay own heating and lighting. All units self contained. First-class condition. This stucco building is well maintained. Revenue $160 per month with $130 net after expenses for taxes, insurance and water. Very good terms. Price $12,600

FAMILY HOME $1000 DOWN
Haultain area. 3 bedrooms; family-size kitchen, gas and oil ranges, plenty of cabinets, living room, fireplace, book cabinets, thru hall. Full basement. Automatic oil hot-water heating, radiators all rooms. Separate garage. Vacant. Price $7950
On two above call Mr. Davis, eves. EV 4-8614

WATERFRONT DUPLEX
Substantial residence in A-1 condition. Large living room with FP, 3 bedrooms and large cabinet electric kitchen, plus utility room. Four large rooms, bathroom and store-room up, rented $70 per month. Full bsmt., pkg. oil heat. 190' lot to the waterfront. Full price with $4,000 down. $12,900

UNIVERSITY DISTRICT $6950
Four-room bungalow, living room, large sunporch, 2 bedrooms, 3-pc bathroom, nice kitchen with oil range. Basement with hot-air furnace. Sep garage. On nice sewered lot. Full price, with terms $6950
On two above call Mr. Sudbury, eves. GR 9-1906.
1309 Douglas St. Ph. EV 4-8109

"THALASSA"
(A MANSION IN MINIATURE)
A gracious Oak Bay residence with sea view. Near Oak Bay Golf Course, promenade and boat house. The terraced front is in perfect order while a pocket-size garden at the back has a private patio. Designed for a professional man, the architect is influenced by the Spanish style with a touch of Elizabethan.
On the main floor: an inviting Gothic entry with wall-to-wall carpet, gleaming parquet oak floors, Italian marble fireplace, spacious living room extends into a bright TV room or den—all with sea view from the leaded panes. Pleasant dining room, powder room, miniature conservatory with door into the garden. Bright compact kitchen. Upstairs features master bedroom with adjoining sheltered patio, plus 2 bedrooms and bathroom with custom fixtures.
A spotless basement allows ample storage and contains the hot water heating plant.
All immaculate, in beautiful condition and offering many years of happiness to some appreciative purchaser. Offered on terms at $25,500
Note: Owners have requested us not to disclose the address over the telephone. Inspection by appointment only by calling Mr. Biscoe, office EV 3-9843, res. EV 2-1326
FRASER BISCOE
750 PANDORA

LEACH & SPARKS
Real Estate and Insurance
1119 Blanshard St. EV 3-4117

2 SPECIALS! $500 DOWN
Only 3 years old, stucco bungalow. THIRD BEDROOM in full, high basement. Oil pkg heat, wired for range, etc. High Lake Hill location. Balance as rent. Full price only $11,200

$500 DOWN A DUPLEX BARGAIN
Self-contained, 2 baths, 2 meters, etc. Good rental area, close to town. Balance at $50 per month. Full price $4750
Call Mr. Clark or Mr. Amos, EV 3-4117, GR 7-6510, EV 2-9787

JOHN GREENWOOD
1241 BROAD STREET

CEDAR HILL RD.
On ½ acre, 4 room stucco, with full basement. Good terms. Full price $7500

LAKE HILL
$500 down and $55 per month, 6-room semi-bungalow, living room, large family kitchen with dining area, 3-pce bathroom, 2 bedrooms on main floor, 2 bedrooms up, full cement basement. Hot-air piped furnace. Lot 60x230. Lots of fruit trees. Almost completely furnished. Full price $5950

WATERFRONT
Within 4-mile circle, 5-room ranch-style stucco bungalow, lovely view of sea and Mt. Baker. Part basement O-O-M pkge heat. Large lot 80x250 plus guest cottage and 2 carports. $26,500
Vacant possession.
Ask for Jim Ridings.
EV 3-4694 Res. EV 3-9533

FINANCIAL SURVEY LTD.
1324 Government St. EV 4-9305

JUBILEE AREA $2500 CASH
Exceptionally attractive modern 3-bedrm bungalow situated within easy walking distance to the hospital and St. Patrick's School. Large additional bedrm or rumpus rm in basement with extra plumbing. Oil heating, wired for range, washer and dryer. An outstanding buy with easy terms, priced at $13,500
M. E. Braithwaite, EV 4-9305, res. EV 2-7645.

DALBY & CO.
REAL ESTATE AND INSURANCE [illegible]

1010 BLANSHARD $500 Cash
6 rooms, 1 block from the sea. Kitchen, dining room and living room, 3 bedrooms, 2 bathrooms. Near schools and buses. Kitchen range and heater $4750
Mr. Laing
Eves. EV 5-5306

FOR $690 DOWN
We will build you on a sewered lot, close in, an up-to-date NHA house, 1,100 sq ft or bigger. Includes legal fees, permits, connections, etc. Not a penny extra cost.
SAMPLE HOUSE FOR YOUR INSPECTION.
For details phone Kasapi Construction Co. Ltd. EV 5-5614.

$3700
BEAUTIFUL SEA VIEW LOT, PLUS ONE-ROOM COTTAGE WITH ALL UTILITIES. PRICE ONLY $3,700. DIAL CLIFF STRETCH, EV 5-6741. NORTHWESTERN SECURITIES OF VICTORIA LTD.

MUST SELL BY OCT. 31, 2904 ILENE TERRACE. 2-YEAR-OLD 3-BEDROOM BUNGALOW. FULL PRICE, $14,000. DOWN PAYMENT $3,000. PHONE EV 4-1819.

FOR HOMES IN COLWOOD, LANGford, see Grant & Jenkins, your local agents. Phone GR 8-1728.

BOORMAN
INVESTMENT CO. LTD.
611 FORT STREET EV 3-7124

3 BEDROOMS $8950
OWNER TRANSFERRED
Attractive, compact, modern, 3-bedrm home in the city-Quadra area near schools, stores and bus; LR with brick FP, dinette, space-saving kitchen, full high basement; HA heating. Low taxes. Owner will consider reasonable down payment. Full price $8950
T. Smith; EV 4-7325

CLOVELLY TERRACE
High, overlooking the city and harbor is this spacious, 2-bedroom home. The through hall plan is unique, with large LR featuring oak floors and open fireplace, separate dining room, bedrms are roomy and the bathroom is 4-pce Pembroke with vanity. Here is an immaculate home in one of our finest residential areas. Full price. terms $13,900
C. A. James, res. EV 2-6787, bus. EV 3-7124

BEACON HILL 4-BEDRM
This characteristic home of superior construction is designed for gracious living. It has spacious rooms, 2 fireplaces and double plumbing. Full bsmt. Oil pkg. heat. See this attractive property overlooking the park. $3,500 handles at the bargain price of only $14,950
For further information phone G. Haney, office EV 3-7124, residence EV 2-2386.

QUALITY BUILT SPANISH STYLE WEST GORGE - CITY
A fine family home, approx. 1,600 sq. ft. on one floor. Hardwood floors throughout. Entrance hall and thru-hall plan, 20x18 living room, full-sized dining room with built-in nook for six. Utility room for automatic laundry. Two large twin-size bedrms. Den with brick FP off main hall. Oil HW heating. Full-size bsmt. Sep garage. Full price $16,800
[illegible] at 6¼%. Note: Owner will consider good car as part down payment. Contact Mr. Forrest, office EV 3-7124, res. EV 2-0274.

TEN MILE PT.
SEA VIEW — 3 BEDROOMS
You will like this home, with high view location over Ten Mile Pt. Many attractive features such as shake roof, brick wall in front. Attractive wide reception hall, has slate floor, bay window, large LR and DR opens onto sundeck. The kitchen is a housewife's dream with knotty pine cupboards, fan, etc. 3 nice bedrms, one finished in mahogany. Double plumbing. This merits your attention. Terms at $20,500
R. F. S. Harris, Bus., EV 3-7124; Res., GR 7-2998.

DUPLEX
OAK BAY
Lovely location, amongst the oaks; secluded lot. LR 21x15, DR 15x11, master bedroom 15x14. Den or bedrm. 4-pce. bathrm, vanity pedestal basin. Everything of the best (Just like two quality homes). Fireplace in each LR.; 9 ft. basement, 12" floor joists. 10 yrs. old $30,000
R. F. S. Harris, EV 3-7124; Res., GR 7-2998

TOWN & COUNTRY HOMES LTD.
851 PANDORA AVE. EV 2-7276

SPOTLESS DUPLEX
SELF-CONTAINED, SEPARATE ENTRANCES, gas and electric meters, new wiring, new plumbing. Remodelled and soundproofed. 4-room ste down with 4-pc Pembroke bath and large 3-room suite up with 3-pc Pembroke bath rented for $55 per month. Gas ranges included, also floors sanded and varnished. Full basement with tubs, furnace. Fenced lot, some fruit trees. Quick possession of owner's suite. Only $3,000 down and $80 per mo. Bargain $10,900
To view call B. Ludlow, EV 3-5101 eves.

FAIRFIELD BARGAIN
Only 1 BLOCK FROM THE SEA at Dallas Rd., this FULLY FURNISHED 5-room bungalow has almost new 4-HOLE GAS RANGE, FRIG, TV SET, DINETTE SUITE, 2 FURNISHED BEDROOMS, TABLES, EASY CHAIRS, etc. The KITCHEN IS MODERNIZED with new cabinets and counters. BATHROOM IS NEW 4-pc vanity Pembroke bath. SPOTLESSLY CLEAN and PLEASING DECOR. IMMEDIATE POSSESSION. Vendor requires a good down payment and will carry the balance at 7% and $60 per mo. A real buy at $8900
Call B. Ludlow, EV 3-5101 eves.

TREES TREES TREES
Are the beautiful setting of this large family home, offering seclusion and safe play area for your family. This gracious older home has been completely and beautifully appointed and offers 4 large bedrooms, 2 bathrooms, large living room with adjoining family room, 12x12 dining room, ultra modern dream kitchen with large utility. Full cement basement, Oil-O-Matic heat, 2-car garage. So many, many extras it must be seen to be appreciated. DOWN PAYMENT REQUIRED ONLY $3,500. High city location. [illegible] erty. EV 5-6741 or EV 5-4335. Northwestern Securities of Victoria Ltd.

THE ROYAL TRUST CO.
Fairfield. Close to town, schools, shopping area and transportation. Side-by-side duplex with five lovely rooms in each side. Both suites newly decorated. Just 11 years old. Full basements with oil hot-air furnaces and drive-in garages. Excellent location. Never a vacancy. Price only $21,000
With $10,000 down.
A. E. Coles, evenings EV 2-8752
THE ROYAL TRUST COMPANY 1205 Government St. EV 3-4126

ANYTHING DOWN
Why pay the landlord? What have you? We'll take car, boat, money or anything as down payment on this 2-bedroom, no-basement Langford beauty. Asking $8,750. Call P. Bailey, Seymour E. Bushe & Sons Ltd., EV 5-6022; eves. EV 5-7530, Rm 310, 612 View Street Victoria.

6-ROOM 3-YEAR-OLD WELL-BUILT home, Glanford area. Very reasonable. Would consider mortgage or agreement of sale as down payment. Approximately $3,900 down. Phone GR 7-6557.

GLANFORD — LARGE 1½ YEAR-old 3-bedroom, separate dining room. In-law suite nearly completed in full basement. $3,000 down. Phone owner, GR 9-5567.

MOREY & JOHNSTONE
SHELBOURNE PLAZA

CASH REQUIRED
We built this outstanding three-bedroom modern home for the owners, two years ago. A move out of town compels an immediate sale. Cash of $6,440 is required. The price is the exact amount paid for the property originally and the owner has since spent about $1,500 on improvements. Located on a quiet paved street in the Mt. Tolmie area, within walking distance of all amenities. This is outstanding value and could not be replaced for less than $2,000 more than the price of $13,800
Mr. Johnstone, GR 7-1811; Res. GR 7-2974.

CONNORTON LANE
Set amongst mature oaks, this home offers a sweeping view from its high location as well as plenty of seclusion. There are 2 bedrooms, a separate dining room and large comfortable living room. Oil heat, full basement, utility off the kitchen are other interesting features. Clear title but good financing can be arranged $14,500
For appointment to view ask for Mr. Fortune, GR 7-1811, or Res., GR 7-1229.

$54 P.I.T. CRACKLING, CRISP, FRESH
CRACKLING like a firecracker is this 10-yr.-old full basement home priced under $10,000.
CRISP as new laundry with its neat lawns, fresh paint and homey atmosphere.
FRESH on the market, close to bus, schools and transportation is this 2-bedroom home with these low monthly payments inc. taxes. Down payment is $3,800 or we will trade.
Sorry, no address given. Let me show you this. Call Mrs. V. Roberts, GR 7-1811 or EV 2-1988.

LEASE UNDER OPTION
To buy or for sale, I have three nice 3-bedroom homes with FP etc. Ranging from $8,650.
G. Stricker, GR 7-1811 or EV 3-3001.

COTTAGE
You pay only $1.00 taxes. Less than 2 miles from town, 2 blks. from bus. Oil range incl. Three rooms plus utility room $3600
To view please call D. Tregear, Off. GR 7-1811, or Res. EV 3-4381.

$6500
This is it. A spotlessly clean solidly built 4-rm. home with a full high basement. Separate garage. $1,000 down and $60 per month could take this.
Call D. Tregar, Off. GR 7-1811, or Res. EV 3-4381.

DRIVE BY THEN PHONE
1. Situated near schools, shops, a step to the bus and in walking distance of Veterans' and Jubilee Hospitals. Lovely 2-bedroom home, living room with fireplace, dining area. Electric cabinet kitchen with breakfast nook. Full cement basement with heated room and bar. Drive-in garage. O-O-M heated. The property is fenced, with lawns and garden. This home is in spotless condition. Reasonably priced, with sensible down payment. 2611 SCOTT ST.

ONLY $1000 DOWN
2. Buys this excellent self-contained up and down duplex, situated in a good rental area, close to all conveniences. Has had continual occupancy. Now vacant. Can be re-converted to 4-bedroom home. Nice lawns and fruit trees. Reasonably priced. 1048 TOPAZ (near Quadra St.). For further particulars and appointments to view, call FRANK CARR (Res.), EV 3-2406, or WALLY HOOD (Res.), GR 9-2748. Northwestern Securities of Victoria Ltd. EV 5-6741.

WHAT HAVE YOU TO OFFER?
HERE'S A COUPLE WITH AN EXCELLENT THREE-BEDROOM HOME WHICH IS NOW TOO LARGE FOR THEM. ONLY 4 YEARS OLD, SIX ROOMS ON ONE FLOOR, FULL BASEMENT, RUMPUS ROOM AND SITUATED ON A LOVELY TREED LOT. THEY REQUIRE A SMALLER COMPACT HOME SUITABLE FOR A RETIRED COUPLE AND WILL CONSIDER TRADING OR SELL OUTRIGHT. PLEASE CALL FOR FURTHER AND MORE COMPLETE DETAILS. THIS IS DEFINITELY AN OPPORTUNITY FOR SOMEONE. ASK FOR B. CARTWRIGHT AT EV 5-6741, ANYTIME. Northwestern Securities of Victoria Ltd.

YOUR DOWN PAYMENT
Could buy this 3-bedroom, near-new home. Quality throughout. Finest location, near University and Shelbourne shopping centre. 4-room private suite occupied by a professional man and his wife. Full price with the finest terms for this quality home—a money-making gem, only $16,900
"Stretch value$ are the best value$." Call CLIFF STRETCH, EV 5-6741. Northwestern Securities of Victoria Ltd.

"OAK BAY" "LANSDOWNE" "4 BEDROOMS"
A 5-year-old 1437 sq. ft. white stucco shake roof bungalow. Designed and built for a doctor and his family who required entertainment-sized living room and dining room; bright handy kitchen with family eating area; vanity 4-piece bathroom; a full basement with a fireplace (a potential rumpus room). [illegible] TERMS. To view call Ellwood Nault now at EV 6-3221 or GR 9-6916. Colony Realty Ltd., 2968 Douglas St.

SACRIFICE FOR CASH
Drastic reduction for all cash on this cosy 2-bedroom bungalow. Ideal for retiring. No upkeep and low utilities, makes this very cheap living. Make a cash offer on asking price $7950
Please call PAT MURPHY EV 5-6741 or EV 5-6984. Northwestern Securities of Victoria Ltd.

SEA VIEW COTTAGE
Located in Cordova Bay this lovely little cedar siding bungalow only 9 years old, is set in a secluded English style garden. There is a spacious living room with Heatilator type fireplace, 2 bedrooms with large closets and cabinet kitchen. Truly a retirement dream at only $8,500. Call J. Mears at EV 5-7707 anytime. Mears & Whyte, Oak Bay Realty Ltd.

NEW HOME WITH FULL BASEMENT. Oil-O-Matic heat, hardwood floors. Immediate possession, from owner. GR 5-2703.

THREE-BEDROOM NHA BUNGALOW, Cadboro Bay. Large treed fenced lot. $5,100 cash to mortgage or nearest offer. Phone GR 7-3528.

3-BEDROOM HOUSE, 2 YEARS old. Electric cabinet kitchen. Full basement, Oil-O-Matic. By owner. GR 7-6001.

BROWN BROS AGENCIES LIMITED
1125 Blanshard Street
Member Real Estate Board
Member Multiple Listing Service
Phone EV 5-8771 anytime

THETIS LAKE AREA
A smart country home on ½ acre, large living room with fireplace. Dinette, 2 bedrooms, part-basement, rumpus room with fireplace. Taxes $45 Gross. To view please call Mr. Pearce. Price $9150
Phone EV 5-8771 anytime.

DRIVE BY 3165 EARL GREY ST.
A smart modern stucco bungalow. Large living room with FP; spacious cab elec kitchen with eating space; 2 good bedrooms. Oak floors. Full basement. O-O-M heat. Drive-in garage. Close to schools, stores and bus. Only $2000 down. Price $9950
Cec. Pearce, EV 5-8771 anytime.

GORGE FAMILY HOME PLUS REVENUE
9 ROOMS—3 SETS PLUMBING
All in fine condition and so spacious. 6 large rooms, 3-pce bathroom, 2-pce lavatory; thru hall on ground floor. Upstairs are 3 rooms and bathroom rented $70. Full cement bsmt, garage. O-O-M heat. Excellently situated only a few doors off Gorge Road, bus and store. Good potential revenue if required. Vendor requires fair down payment and certainly priced right at $12,950
Some furniture included in the price.
A. G. Hill, EV 5-8771.

OAKLANDS
Spacious older-type family bungalow situated on Forbes Street close to Haultain. 5 rooms and breakfast nook and spare bedroom in full cem. bsmt. Oil hot-air furnace. Sep. garage. Ideally situated close to schools, bus and shopping centre. $1,500 will handle and vendor will carry balance. Full price $7950
A. G. Hill, EV 5-8771

$1000 DOWN $6500 FULL PRICE
Are you tired of looking at run down houses? Well here is a spotlessly clean 2-bedroom home with full basement. It is well worth your inspection. You'll only have one mortgage. Call me for more information.
Jim Ranson, EV 5-8771 anytime

DREAM COTTAGE
A cute home in a good location. Stop looking, I have found it for you. Only 5 years old and in perfect condition. Large LR with oak floors, and fireplace. Bright kitchen with stove, 2 bedrooms, bathroom and utility. Hot water heating. Separate garage. Good back garden space. Close to transportation. Terms available. The price is $8500
Jim Ranson, EV 5-8771 anytime

EXCEPTIONAL BUY
For the retired couple a real saving in this comfortable home on a large well-kept lot in a high location. Close to bus and shopping centre. The home consists of large living room and kitchen with new kitchen oil range, 1 bedroom on main floor and 2 finished rooms in bsmt. Save over $1,000. Was $6,300. Now (cash) $5250
John D. Tisdalle, EV 5-8771 anytime.

DICKIE & SHAVER REALTY LTD.
833 Fort Street EV 2-4312

OPEN HOUSE 2564 CHELSEA PL.
(Corner of Crestview)
SATURDAY 1 P.M. TO 4 P.M.
PRICE REDUCTION TO SELL!
$2000 UNDER ASKING PRICE
YOU CAN'T PASS THIS UP FOR THIS HAS VALUE PLUS:
(1) Sea view and also view of Mt. Baker.
(2) 3 lge BRs, one which may be used as a den (panelled in cedar siding).
(3) 2 sets of colored plumbing with vanity. One set of plumbing in master BR.
(4) Glass sliding doors to a large sunporch looking out to the sea.
(5) Mahogany panelled dining room.
(6) Full basement with oil heat.
All this and many more extras! Down payment $5,000 or offers. Full price only $20,500
In attendance: Mr. Shaver EV 2-9444 and Mr. Gee EV 3-8307.

NHA BUY NOW
Tight money and high interest rates (only 6%) hold no terrors for the HAPPY COUPLE who own this brand new NHA bungalow. CLOSE IN NEAR JUBILEE. 3 BRs, gracious living room with gleaming oak floors, smart fireplace. DE LUXE kitchen, dining room (PLUS DINING AREA OFF the kitchen), full basement, D-I garage, oil furn. AND good POSSIBILITIES for a RUMPUS RM. or SUITE in the basement. Down payment as low as $1,450 will be considered. Move in next week! Full price now only $14,400
Call Wess Dickie EV 2-4312, eves. EV 3-3640.

FAIRFIELD 4½ ROOMS
FURNISHED—IMMEDIATE POSSESSION
Yours to enjoy, oil heat, spic and span decor. De luxe (many) cabinet kitchen, fireplace, LR, dining area. 2 BRs, garage, small lot. And the furniture (including de luxe range and frig) is complete and clean. Price $8950
Call Wess Dickie EV 2-4312, eves. EV 3-3640.

SIDNEY HOMES
Older home but in good condition throughout. Large living room, two good size bedrooms, kitchen and bathroom. Full basement. Lot 90x100. Located near beach and transportation. Terms available PRICE $7200

Near yacht marinas. Four rooms plus bathroom and utility room. Attractive and secluded grounds. Automatic oil heat. Ideal for retired couple. Terms available PRICE $9000

Here's real value in a new home. Living room, kitchen, three bedrooms, bathroom and large utility. Attached garage. Cement drive, patio and walks. Terms. PRICE $10,500
For these and other homes in North Saanich, see
GORDON HULME LTD.
[illegible]

CLOSE IN.
Just the home for retired couple. No steps and bus at door. 2 bedrooms, large living room, step-saving kitchen, range included, sep garage, paved driveway, nice garden, lawns and fruit trees, low taxes, oil heat. Full price (terms) $8950
FRANK S. LONG EV 5-9939
Douglas Hawkes Ltd., EV 4-7128

COUNTRY HOME
IMAGINE WATER VIEW from LIVING ROOM and KITCHEN. 3-bedroom home, situated among the trees. Has excellent heating. Can be bought for $3,000 down. Full price $12,500
Please call CHARLOTTE BACON, EV 5-6741 or EV 4-0237. Northwestern Securities of Victoria Ltd.

NAVY OR ARMY WORKERS SEE THIS
A house within walking distance of Work Point. 2 Bedrooms, large living room, big kitchen, full basement, near all conveniences. Full price $8,500, good terms. To view call D. N. Scott, GR 9-5312. Colony Realty Ltd., EV 6-3231.

INCOME TROUBLE? OWN A ROOMing house, Discovery Street. $500 down, $70 month. Full price $7,500. Owner, EV 4-2697.

FAIRFIELD REALTY
335 COOK ST.

FAIRFIELD BE READY TO LOSE YOUR HEART
Weeping willows, Japanese maples, camellia bush and fruit trees form an ideal setting for this lovely home. In choice Fairfield district, close in. Front door opens to entrance and thru hall. Lovely living room with Danish fireplace, guest-size dining room, all on hardwood floors. 3 nice bedrooms, 4-pce Pembroke bath, smart electric cabinet kitchen with eating area. Full cement basement, cedar lined, has nice family room. New O-O-M heat. Back garden on this large lot has nice playhouse for children. With excellent terms, you can believe that this smart stucco bungalow will not last long at asking price $11,750
Call L. Marshall now—EV 5-9765 anytime.

DUPLEX $1000 DOWN
Separate oil furnaces and separate entrances. Two 4-room suites. Walking distance to downtown Victoria. Shows good net. Full price $9250
Robert Stiles, EV 5-9765.

VIEW PROPERTY FAIRFIELD
The sea and mountain view from this lovely modern home is most desirable. There are 3 bedrooms plus den. Lovely rumpus room, complete in full basement, built-in bar. Many extra features including landscaped garden and patio. Full price $18,500
Robert Stiles, EV 5-9765.

HEY! JUST A MINUTE!
IT ISN'T CHRISTMAS YET, BUT IF IT WERE, WE WOULD LIKE TO SEND YOU A XMAS CARD WITH A PICTURE OF THIS ATTRACTIVE HOME.
It's only 4 yrs old, immaculate in and out, and situated in the lovely Gorge area. Has an attractive living room with fireplace, extra smart cabinet electric kitchen with eating area, 2 spacious bedrooms with Mr. and Mrs. closets, all on gleaming HW floors. A full spotless basement has 3rd bedroom and room for more. O-O-M heat. Dr-in garage. Payments are only $65 P.I.T. and you can assume large 5½% mortgage. Come, take a look, asking price is only $12,200
Call L. Marshall, EV 5-9765 anytime.

3 SUITES BARGAIN SELF-CONTAINED PEMBROKE BATHS
NETTING $1,622 ANNUALLY GOOD RENTAL AREA.
These three 3-room suites all rent for $65 each. Stoves included. Building is stucco with all new wiring and copper plumbing, new Oil-O-Matic heating, ample parking. It's a must see at only $12,950

ISLAND HOMES
MacFARLANE-PULLAN
2510 DOUGLAS ST. EV 6-2996

ESQUIMALT OPEN HOUSE SAT., OCT. 15 1-5 P.M.
1010 GOSPER CRES.
—1,300 sq. ft.
—Large LR-dining room.
—Knotty pine kitchen.
—3 spacious bedrooms.
—Vanity bath.
—Full basement plumbed for extra plumbing.
—Large rumpus room.
—Shake roof.
—Brick front.
—Landscaped garden.
—Large NHA mortgage.
—Will consider car in trade.
—For prior inspection call B. Pullan or T. Mullen. EV 6-2996 anytime.

JUBILEE $500 DOWN
Cosy 2-BR bungalow with full basement, drive-in garage and automatic oil heat. Located on a quiet street and to be sold on excellent terms at the full price of $7950
Exclusive with J. Moore, EV 6-2996

OAKLANDS COSY, NEW, 2 BEDRMS ONLY $10,950
Well situated in pleasant area on quiet paved street. Smart new 2-bedroom, basement, stucco and siding home. Thru hall to spacious L-shaped living-dining with fireplace, bright mahogany cabinet kitchen; quality oak floors throughout. Oil-O-Matic heat and drive-in garage. This is a dandy well worth your inspection. Please call Mr. D. Munro, EV 6-2996.

byron price
1314 QUADRA EV 5-2458

NHA MORTGAGES No Salary Restrictions

MOUNT TOLMIE HIGH LOCATION
A most interesting new split-level 3-bedroom home. Low level cathedral entrance. Large livingroom with dining area. Sliding glass doors to patio. Well planned kitchen with fan and hood. The many extras in this home make it a very [illegible] $17,800
[illegible] EV 5-2458.

NAVAL PERSONNEL
Near Naden
Due to circumstances this young family are sacrificing their two-year-old NHA home. Truly an outstanding buy for a home of this size. Three large bedrooms, family-size living room. Large electric kitchen and plenty of cupboards, with counter top and pass-through cabinets separating the guest-size dining room. Full high basement and automatic oil heat. A home you will be proud to own. High location, close to all conveniences. All offers considered at the price of only $13,950
Phone MAURICE N. SMITH at EV 5-6741. Northwestern Securities of Victoria Ltd.

$200 DOWN
Seein's believ'n!! You can have a 3-bedroom home built complete with sewered lot, full basement, oil heat, water and sewer hook-up, legal expenses, carport and owner participation. E. J. Butler, EV 4-7128 or EV 5-1232. Douglas Hawkes, 817A Fort.

OWNER TRANSFERRED — 3 BEDrooms, in Langford, near school, bus. $1,000 down. GR 8-4187.

5-ROOM HOUSE. FULL BASEment. Handyman's special. $3,500. 637 Dupplin.

Northwestern
SECURITIES OF VICTORIA LTD.
631 YATES AT BROAD EV 5-6741

We Trade Homes

"OPEN HOUSE" 1282 CAMROSE CRES. Sat., Oct. 15, 1-5 p.m.

New and modern and only $1,600 down. Inspect this 3-bedroom home and note these fine details; bright roomy all-electric kitchen, guest-size dining space, cheerful living room, select oak floors. A better-than-average cement basement. Sensible landscaping. Choice location. MR. WILLIAMS and MRS. SAILS in attendance. EV 5-6741.

"OPEN HOUSE" 2815 HEATH DRIVE (Just off Gorge Rd.) Sat., Oct. 15, 1-7 p.m.

"Flower-box special," newly painted inside and out. We offer you this lovely 2-bedroom home, easy 2 steps, ideal for retired folks. Has many attractive features—sunshine kitchen with attractive dining area, overlooking a lovely garden. Cosy living room with fireplace. Part basement with furnace. Must be sold. Priced to sell at $8300
Immediate possession. MRS. RUSSELL will be in attendance to show you this home. Call EV 5-6741.

"OPEN HOUSE" 1123 PRINCESS Sat., Oct. 15, 2-5 p.m.

8 rooms in good condition, clean, full cement basement with extra toilet. A real family home, or good for a little extra income. Full price $7250
$500 down. Phone HARRY HOBSON, EV 5-6741.

"ROCKLAND ESTATE" REMARKABLE VIEW

This is one of the finest estates on the market. Large landscaped grounds, with patio. Seclusion. Main floor has a large guest-size living room with fireplace, a beautiful dining room and a modern kitchen with breakfast nook (also toilet). Upstairs, 4 rooms and wide hall, 2 bathrooms. A comfortable stairway leads to the basement, which has a large rumpus room with fireplace. A laundry room and an extra toilet. Excellent economic hot-water automatic oil heat. Lovely view of mountains and sea from everywhere. Double garage. This is a truly remarkable home and available immediately. Near Government House. Full price $29,000
Financing can be arranged. Exclusive with HARRY HOBSON, EV 5-6741 anytime.

"FAIRFIELD"

Have you been searching for a three-bedroom home with basement suite to rent? If so, you owe it to yourself to investigate this home. Close to park, bus, schools and shopping centre. Situated on a nicely landscaped lot, this home has these features to offer:
1. Large living room with fireplace.
2. 4-pc. and 3-pc. baths.
3. Panelled rumpus room.
4. Cabinet kitchen.
5. Dining area.
6. Basement suite with living room with fireplace, kitchen and one bedroom.
7. Patio at rear.
All this and many more extras as you will see. Phone now and be the first to see this. Exclusive buy. E. VESTRUP or C. L. (Buzz) FRASER, EV 5-6741. Full price $15,500

"CATHEDRAL ENTRANCE"

Speaking as man to man I'd say "Don't let your wife or daughters see this unless you intend to buy." They'll fall in love with the cathedral entrance, built-in eye-level electric oven and all the other attractive modern features. It is just the last word and they'll give you no peace till you sign on the dotted line, and you'll be happy that they insisted. Built by a well-known builder, Mr. Turje, just one year old, with three bedrooms, a 24x12 living room with raised-hearth ranch-brick fireplace, full basement with roughed-in rumpus and extra bedrooms. Package oil heat and drive-in garage. High lot already landscaped with some seclusion, near schools and buses. Full price $15,500
Terms? Just as easy as they come, $3,000 down or trade in the equity of your present home. Call ERIC A. MACFADYEN, EV 5-6741, 24-hr telephone service.

"3-BR CITY RANCHER"

Drapes, washer, refrigerator and electric stove are the bonuses added to this California style rancher that can be yours for $12,500
Sorry this is not a drive-by. For appointment to view call AKSEL PETERSEN, EV 5-6741 anytime.

"PAY MORE?" "WHAT FOR?"

If you are on the market for a 3-bedroom full basement home, SEE THIS BEFORE YOU MAKE A DECISION. The interior is immaculate and tastefully decorated. The grounds are beautifully landscaped and lovely to look at. This property is located in a top residential area close to transportation and shopping centre. O-O-M heat and extra room in basement. This is a steal for $11,600
Down payment and terms to suit your budget. If you have a home to trade, try us! For further information call H. HEGEN, phone EV 5-6741; 24-hr. service.

Clear little house trailer as down payment on home. Apartment zoned building lot to trade for home or revenue. Beautiful architect designed 3-bedroom home with basement suite for older 3-bedrm home near Buildings. Use your lot, car or mortgage paper as down payment on contemporary 3-bedroom eyecatcher. Call AKSEL PETERSEN, phone EV 5-6741 anytime.

"ESQUIMALT BORDER" DUPLEX

Beautifully modernized and decorated, 2 large gas kitchens, spacious bright living rooms, copper plumbing, heavy wiring. Some appliances included. Desirable home and investment for only $3,000 down. Full price $10,900
Try your offers. VICTOR WILLIAMS, EV 5-6741.

"FAMILY HOME"

Very attractive 3 bedrooms, living and dining room, full cement basement, stucco bungalow, in very quiet residential area. Only $10,750
with easy terms to suit you. For more information call STAN ROZYLO, EV 5-6741 or EV 4-6104 anytime.

Northwestern
SECURITIES OF VICTORIA LTD.
631 YATES AT BROAD EV 5-6741

"MOTHER'S JOY" "VACANT TODAY"

Dad will appreciate the value and mother will love this cute full basement bungalow with cheerful kitchen, separate dining room, living room with fireplace, two bedrooms with extra room in the basement. Furnace and drive-in garage. Full price $9950
Look at the terms: $1,000 down and $80 a month. Now vacant and waiting for you. Call ERIC A. MACFADYEN, EV 5-6741, 24-hr. service.

4 or 5 Bedrooms Near Oak Bay

A good, sound, family home with large living room, den and dining room, lovely bright kitchen, wired 220. Quiet street with trees. Automatic oil heat. Good lot with garage. Immediate possession. Full price, $2,000 down $9500
Exclusive with HARRY HOBSON, EV 5-6741.

"SPIC AND SPAN"

5 bedrooms, or 3-room mother-in-law suite, basement, O-O-M heat. New wiring, very nice yard. Good central location. Open to offers $9950
Please call DORIS ADAMS, EV 5-6741 or GR 8-3294.

"WILL TRADE"

Family with two small children and house too small. Value of $7,500. This is an older home, ideal for retired couple. Full basement, oil heat. Mtge of $4,600 repayable at $60 per month. Cedar Hill district. Close to bus. Will trade for an older or newer home outside of town with 2 or 3 bedrooms. Call MRS. PIPES, EV 5-6741 or EV 5-2559 now.

"VERY LITTLE DOWN"

Attractive 2-bedroom bungalow near Foul Bay Road. Friendly modern cabinet kitchen. Full price only $8950
To view call MRS. BODELL at EV 5-6741.

"FAIRFIELD" FULLY FURNISHED

Very neat, modernized home, oil heat. Tastefully furnished, TV, fridge, etc.; 2 bedrooms, garage. Full basement. A real buy. Full price, on terms $8900
Please call VICTOR WILLIAMS, EV 5-6741.

"TODAY'S DEFINITION OF A BARGAIN"

Is not something cheap which is now a little cheaper, but something GOOD that has been drastically reduced. A lovely, no-step, 2-bedroom retirement home, landscaped and fenced, with a low down payment. Full price only $8500
To view call KAY DAVIES, EV 5-6741.

"HERE'S A BUY IN ESQUIMALT!"

1. Near the sea.
2. 4 bedrooms.
3. Attractive living room with large granite fireplace.
4. Modern cabinet kitchen.
5. Very low down payment.
6. Low bargain price only $8100

Call MRS. BODELL at EV 5-6741 now!

"SIX REASONS"

why you should buy this home:
— Spacious living room.
— Two bedrooms.
— Excellent kitchen.
— Breakfast nook.
— Auto oil heat.
— Half basement, on sewer.

House is completely redecorated, wired for range and dryer. Close to transport, schools and shops. Only $900 down and balance at only $63 monthly. Only $7950
Please call NORM HYDE anytime, EV 5-6741.

"$1000 DOWN" $70 Per Month P.I.T.

THIS IS AN EXCEPTIONAL OPPORTUNITY TO OWN A LOVELY 2-BEDROOM OIL-HEATED BASEMENT HOME FOR LESS THAN RENT PAYMENTS. This home features a large mahogany panelled living room, cab electric kitchen with spacious dining area, 2 bedrooms and utility room. The exterior is stucco with a Duroid roof. This home is absolutely immaculate. Full price $7950
View by appointment only with PAT MURPHY, EV 5-6984 or C. L. FRASER, EV 5-4335 or office EV 5-6741.

"LAMPSON ST."

What a buy! Lovely little stucco bungalow near schools and shops. Perfect for young naval newlyweds or older retired couple. 2 bedrooms, living room, kitchen and garage. Immediate possession. Full price $7950
with $1,000 down and $70 a month you could buy this and rent it to a friend. Your tenant would end up by buying it for you. Smart business for a prudent investor. Call ERIC A. MACFADYEN, EV 5-6741, 24-hr service.

"2345 HOWARD" $900 DOWN

Very cosy 2-bedroom home with full basement and automatic oil heat, $65 on the balance. Full price $7580
Please do not disturb the occupants. For appointments to view call AKSEL PETERSEN, EV 5-6741 anytime.

'WALKING DISTANCE' $700 DOWN

Spotless home with 5 bedrooms, 2 bathrooms, oil heat, gas stove and small garden with good soil. Perfect situation for revenue or large family. Full price $7500
Call AKSEL PETERSEN at EV 5-6741 anytime.

"MUST SELL"

3 bedrms, full basement, semi-bungalow. Jubilee district; only $800 down, $75 per month. For more information call STAN ROZYLO, EV 5-6741, day or night.

"SHELBOURNE AREA"

Immaculate newer 2-bedroom home, hot-water heat, large living room with fireplace. Terrific value with only $1,000 down payment. Full price $7150
To view call KAY DAVIES, EV 5-6741.

Northwestern
SECURITIES OF VICTORIA LTD.
631 YATES AT BROAD EV 5-6741

"DORIS ADAMS"

Has a real good deal! This home can be a duplex, 4 up and 4 down, or family 5-bedroom home. Double plumbing, sep meters, new wiring, copper piping, full basement, furnace. $1,000 down, $65 per mo. $6950
Phone DORIS ADAMS NOW, while it lasts. EV 5-6741 or GR 8-3294.

"LESS THAN RENT"

$65 per month, $750 down. Fine value, 4-room, full basement bungalow. New wiring, new plumbing, near new oil heating. Quiet district, not far out. Full price $6950
"Stretch Values are the Best Values." Dial CLIFF STRETCH, EV 5-6741.

"DUPLEX" $650 DOWN

$80 per month, 4 rooms each side. Full price only $6250
For more information call STAN ROZYLO, EV 5-6741, day or night.

"JUST $275 DOWN"

This 3-bedrm home has double plumbing and is located quite close in. It is in nice condition and has been redecorated. It is vacant right now and must be sold over the weekend. Only $50 a month and full price $5500
Please call TED GRAVES, EV 5-6741 or EV 3-1912.

"5¼ ACRES"

With 3-room cottage and bar. Deep top soil, and 90% cleared; 16 miles from Victoria on Kangaroo Rd., just off Sooke Highway; 2 springs supply constant water; house wired. Taxes $1 per year. Only $5400
Phone J. J. WILLIAMS or B. SAILS for further information, EV 5-6741.

"TRADE CAFE"

Value $3,500 or part payment on house or duplex. Phone H. BITTERMAN, EV 5-6741.

DOUGLAS
Realty Limited
1710 Douglas Street EV 5-8784
(Opp. Hudson's Bay Store)

GORDON HEAD
SUBDIVISION OR FARMING
25 LOTS 75x125'
Plus 6-rm family home and 4-rm steadily tenanted home, and including approx. 9 acres of PRODUCTIVE FARM LAND. Offer to $38,000
With terms. L. S. Yeo, EV 5-5998 eves., EV 5-8784 anytime.

GORDON HEAD
Brand new, over 1,200 sq. ft., full bsmt, double carport, sundeck. Drive by 3906 Stamboul St. and make an offer. A good lot or Agreement for Sale acceptable as part down payment. Full price $16,000
Bill Felton, EV 5-8784 anytime.

OAK BAY BORDER
Delightful retirement home with lovely garden. LR with FP and oak floors, DR, cab kit and 2 bedrms. Full bsmt. Oil heat. Spotless throughout. Good terms and full price only $10,750
Mrs. Lachlan, EV 5-8784 anytime.

LEGAL DUPLEX
$750 DOWN
This is a bargain. Walking distance to town, good rental area. 4 rms down with Pembroke bath, 4 rms up, separate meters and entrances. Newly decorated and ready for occupancy. FC bsmt, separate garage. Each unit has gas stove included. Full price $8900
Mr. Davies, EV 5-8784 anytime.

ESQUIMALT
$1,000 DOWN
Attractive white stucco bungalow, 2 bedrms, large LR, cab kit, separate garage. Oil heater and stove incl. Situated near Gorge Vale Golf Club. Full price $7500
Mr. Davies, EV 5-8784 anytime.

LANGFORD
$600 DOWN
Brand new stucco, auto oil heated home situated on a 65' frontage with 12'x30' garage. Close to all services in a newly-planned subdivision. Ph. L. S. Yeo, EV 5-5998 for more particulars, evenings, or EV 5-8784 anytime.

HAGAR'S
SIDE-BY-SIDE DUPLEX

Each side consisting of living room with FP and dining area, bedroom with modern bathroom, central hall, kitchen with electric range, full basement with laundry tubs, furnace, drive-in garage. Fully rented. Drive by but DO NOT disturb tenants. 820 and 822 Pembroke St. Low down payment and reasonable terms. Clear title $14,750
Exclusive listing by A. S. Powell, EV 4-0531.

COMPLETE SECLUSION ATTRACTIVE STUCCO BUNGALOW
Beautifully Treed Property
Picture Windows
LOVELY VIEWS

If you are looking for a home in a lovely area with country atmosphere and seclusion, make a point to see this today. Consisting of a large living room with FP, oak floors and bookcase, overlooking a beautiful landscape, modern kitchen wired for range, a most pleasant dining room with views, 2 large bedrooms, 4-pc bathroom with vanity, utility room, also full basement with Timken Oil-O-Matic heat. Landscaped garden with patio and rockeries. Terms available. Full price $13,900
C. Carpenter, EV 4-0531, eves. GR 7-1628

FOR ANY Pocketbook

$12,500 Nearly new, modern, three-bedroom, six room home; all features you would desire: hardwood floors, spaciousness, oil heat, fully insulated, drive-in garage in basement; close to bus and schools in a delightful residential area, on a just-right lot with a few native trees as a background.

ALSO

$14,800 A de luxe, fully modern home of 5 rooms, through hall, recreation room with fireplace in full basement, utility off kitchen, large living room and dining room; double carport. Choice location for a particular buyer.

UPLANDS

$47,300 Very attractive, new home of eight rooms with all the features you can think of for happy living for the family and friends. Must be seen by the exacting buyer. All details from
F. Marconi EV 2-8111

CANADA TRUST

IF YOU ARE INTERESTED IN A better-than-average new home of 1,600 sq. ft. with 3 sets of plumbing, double garage, rumpus room, den with fireplace, full basement and all the latest features—see 1308 Montgomery. Completely landscaped. Phone builder, EV 5-7243.

B.C. LAND
& Investment Agency Ltd.—922 Government
Our 97th Year in Real Estate

CEDAR HILL X RD. 3 BEDROOMS
Beautiful ⅓-acre lot in lawns with numerous oak trees. Near Schools and transportation. Attractive cedar siding home consists of living room with fireplace, dining room, double bedroom, kitchen with dining nook, and bathroom, three utility rooms. Upstairs has two large bedrooms with space for third. Separate garage. Workshop 13'x16'. Everything is in good condition and clean. Just on market and a bargain at $10,950
Terms
Call Mr. J. Mackenzie at EV 4-4115 anytime.

WATERFRONT WITH VIEW AND SECLUSION
100 feet on sheltered sandy beach. Secluded garden, many ornamental shrubs and trees, fruit trees and greenhouse. Comfortable home with expansive living room, separate dining room. Cabinet electric kitchen, breakfast room and sundeck. Two large bedrms and four-piece bathrm. Full cement bsmt with dr-in garage, plumbed for washer and dryer. O-O-M heating. Full price $23,500
P. G. Jackson, EV 4-4115 anytime.

OAK BAY JUST COMPLETED EXCLUSIVE
Drive by 2638 Avondale. Brand new executive home situated on lovely treed lot close to University and Uplands Golf course. Large L-shaped living room-dining room with raised hearth fireplace, very smart cabinet kitchen with built-in counter top range and eye level oven set in brick. Breakfast area. 3 bedrooms and 1½ bathrooms with vanities. Full cement basement with fireplace and roughed-in plumbing. 2-car level drive-in garage. Landscaped with patio. For appointment to view call Mr. Hope, EV 4-4115 anytime.
Price $22,500

ALBERT HEAD MODERN STUCCO AND SIDING BUNGALOW
PANORAMIC views of Olympics, access to sheltered bay for boat anchorage and near sandy beach. House consists of living room with fireplace, large cabinet kitchen with dining space, two bedrooms, bathroom and utility room. Attached garage. City water and power. Situated on an acre lot nicely treed. Full price $12,075
Call Mr. J. Mackenzie, EV 4-4115 anytime.

LANSDOWNE PARK 2063 RENFREW RD. 7-ROOM BEAUTY
See this outstanding new home, and consider these features, to mention a few:
1. Wall-to-wall carpet throughout.
2. Large carport and sun deck.
3. Views from most of the large windows.
4. Large completed rec room with fireplace.
5. Bedroom and shower bath on lower levels.
6. Handsome wood-siding finish.

PRICE (clear title or terms) $25,500
Exclusive Listing
Mr. W. O. Cameron, EV 4-4115 anytime.

LANSDOWNE HEIGHTS 3 BR, REC RM PANORAMIC VIEWS
Slate entrance hall, spacious living and dining rooms, super kitchen with loads of cupboards, dinette, laundry area and enclosed back porch, 3 excellent bedrooms and large 4-piece vanity bathroom. Full basement with 2-pce lavatory. Many extras are included in this fine home. Grounds are fully landscaped. (Owner would consider trading up to sound apartment property.) Full price $23,950
Exclusive Listing—MLS
To view please call
Mr. W. G. Cameron, EV 4-4115.

ANTIQUE
15 GRACIOUS ROOMS

Rockland area with tremendous views of the ocean, islands and gardens. This family home is in exceptionally fine repair, oil hot-water heat, new wiring, 5 bathrooms. It is the most interesting home I have found in Victoria. If you would like more information, just call Mrs. Simpson, EV 5-6741 or EV 5-5542. Northwestern Securities of Victoria Ltd.

$1,000 DOWN—VACANT IMMACULATE 5-RM. STUCCO, FULL BASEMENT BUNGALOW, QUIET LOCATION NR. ROYAL JUBILEE HOSPITAL.
Built approx 12 yrs. Thru hall plan. Large liv rm, fireplace, beautiful hardwood flooring, good size dining rm, cab kitchen with excellent oil range, 2 spacious bedrms, 4-pce Pembroke. Dr-in garage. Hot air furnace. Well developed lot. 12 asst. fruit trees. A clear title property at a full price of only $9,950. A. E. Seeber, EV 4-9305, res EV 5-2875. FINANCIAL SURVEY LTD.

SACRIFICE—MONEY-MAKING DUPLEX, immaculate and well cared for. 220 wiring and elec tank, new pkge oil heat, sep meters, sep entrances. Was $10,750, reduced to $9,950, and $2,000 will handle. Ask for Fred Campbell at J. H. WHITTOME & CO. LTD., EV 2-4255 anytime.

RETIRE TO HIGH UNION
Just off Blenkinsop. Charming Cape Cod style 2-bedrm plus, 10-year-old home. Lovely grounds, pretty as a picture inside and out. No deferred maintenance. $2,500 will handle. Call F. Richardson, EV 5-6741. Northwestern Securities of Victoria Ltd.

1-YR.-OLD SPACIOUS 6-ROOM bungalow, finished rec. room, landscaped. Excellent sea view. N.H.A. 6% mortgage. Immediate possession. Phone GR 7-6870.

SIDE GLANCES By Galbraith

"Elwood is NOT a character, Mother. He just carries chipped beef around in his pocket because he happens to be fond of it!"

HARRY FOSTER LTD.
Opposite "The Bay"
1732 DOUGLAS ST. EV 2-2101

CHARMING ENGLISH COTTAGE Quaintly Rustic and Secluded Oak Bay Border!

Cottage windows with leaded diamond panes, cobbler natural stucco, and English cottage roof designs create most pleasing atmosphere to the viewer of this lovely little home. Located in the Lansdowne Heights area, it enjoys a good measure of natural seclusion afforded by many shady oak trees and cultivated fruit trees. Very charming living room with view windows overlooking a very pretty old-fashioned rear garden. Large cottage brick fireplace. Separate dining room (also overlooking the garden), also built-in china sideboard. Pretty bedroom on main with adjoining modern bathroom. Modern, but quaint kitchen, compact and most convenient, with lovely little breakfast nook. Utility room wired and equipped for laundry equipment. Two charming extra rooms up (ideal for weekend guests). Automatic oil heating, small but convenient basement. This would be an ideal home for a single lady or a retired couple. Most excellent location.
FULL PRICE ONLY $10,500
Terms arranged. Please contact Mr. Stothers, EV 2-2101 or GR 9-4487 eves.

COLWOOD 24' LIVING ROOM "A BEAUTY"

Set in a very nice natural location and 2 blocks from school, this beautiful rancher is really an eye-catcher. NOT THE USUAL RUN OF THE MARKET. It's got a very lovely large living room with a different fireplace, gleaming oak floors, big windows, 2 large bedrooms, 4-piece vanity bathroom. Sparkling electric kitchen. Utility room and carport. PROPER EFFICIENT OIL-O-MATIC HEAT TO ALL ROOMS! If you want Colwood, you should see this. $1,500 down and $75 PM. PRICE $9750
C. Vining, EV 2-2101, GR 9-3786
L. Wright, EV 2-2101, GR 7-1659

RETIRED?? 2-BEDROOM STUCCO BASEMENT—CITY

Yes! We are looking for a retired couple wanting a really good buy in a good home with a low upkeep. This home has large living room with fireplace, roomy cabinet kitchen, full basement with drive-in garage. Situated on a nice street amongst neat homes, on a smaller, high lot in the Quadra-Finlayson area. Low taxes of $134.28—$50. Your opportunity! Owner says sell! Only $7200
Call Herb Hodgson, EV 2-2101, res. GR 9-2114

Cadboro Bay Ocean Views English Tudor Seclusion

Please call Mr. Stothers EV 2-2101 or GR 9-4487 eves. for full information on this charming home.

JUST FOR TWO 3 NICE ROOMS STUCCO

$5950—This is not just a shack but a comfortable home. Living room has brick fireplace and coved ceiling; large kitchen with oil cook stove, 3-pc Pembroke bathroom and bedroom. Easily-kept lot, all lawn. On sewer and 50 yards from bus stop, in Gorge district. Now vacant.
For particulars, please call STAN HINDE, EV 2-2101 or EV 2-5790

$700 DOWN $70 PER MONTH

SOLID OLDER TYPE FAMILY COMFORT
Owner must sell now.
Bargain price and terms.
Features living room, dining room, den and 2 bedrooms, plus basement. All you need is $700 and a steady job. Call EV 5-6741, Northwestern Securities of Victoria Ltd. for 24-hr. service. ASK FOR
BLAIRE PARKER

"$750 DOWN" "FAIRFIELD"

A 60 x 125 lot on Pakington, 4 or 5 bedrooms all on the same floor. THIS IS A MUST TO SEE FOR THE LARGE FAMILY. Full price only $8,500. Don't hesitate; phone D. Scott now, GR 9-5312 or EV 6-3231. Colony Realty Ltd., 2968 Douglas Street.

OAK BAY DUPLEX, SIDE-BY-side, each side 1,200 square feet, 2 large bedrooms, large living room, basement, separate Oil-O-Matic furnaces, small garden, summer house, patio, 7 years old, full price $24,500. Exclusive. Jones & Scott Agency Ltd. EV 3-3723 or eves. EV 3-9770.

UNIVERSITY AREA
2-year-old house. 3 bedrooms, living room, dining room, 4-piece bath with vanity. Knotty pine kitchen with eating area. Full basement with finished rumpus room. Oil heat. Approximately $16,500 with $4,500 down. By owner. Phone EV 3-6582.

PEMBERTON HOLMES, Ltd
FOUNDED 1887
1002 GOVERNMENT EV 4-8126
50 Colour Photo Window Display

ELEGANCE and SPACE
FOR FORMAL ENTERTAINING

Characterize this ten-room period residence. This fine home built in days when people of means were better able to indulge their taste for quality, has superb craftsmanship and material which cannot be bought now AT ANY PRICE. There is an imposing entrance hall; a double living room of 42', gentleman's den, beamed-ceiling dining room to please the most discriminating hostess and a modern kitchen which will compare with the newest being shown today. The upper level offers five spacious bedrooms of which the Master bedroom is absolutely outstanding in every respect. We do not hesitate to recommend this as one of the finest homes in Victoria which is located to take advantage of outstanding views of ocean and distant mountains. Information by appointment only.
Price $48,000
EV 4-8126 J. B. Law GR 9-3251

OPEN HOUSE 1551 ARROW RD. SAT. 15th, 2 - 5.30 P.M.

Why not live the life of a country squire, yet be within the 3½-mile circle? Situated on nearly an acre of lovely wooded land, you'll be happy with the seclusion. Three bedrooms, large living room with fireplace, sun porch off. Pembroke bath, cabinet electric kitchen, dining area and full rumpus with raised hearth fireplace opening to a lovely patio. Utility room with yet another patio off. This home is well worth your inspection. Just drive out Cedar Hill Rd. till you come to the open house sign.
Full price (clear title) $15,900
For prior viewing of this exclusive listing just call EV 4-8126 and ask for J. M. MOLYARD.

OPEN HOUSE SAT. 15th, 2 - 5.30 262 RICHMOND 4 BEDROOMS

Close to beach, buses, schools, stores. A sound family home in very good shape. Don't miss this. Modestly priced at $9700
In attendance Mr. Simpson, Phone EV 4-8126. Res. EV 3-7369.

COLWOOD 4 BEDROOMS REDUCED $1000

Brand new bungalow, extremely well-finished; 1,200 sq. ft. of modern living consisting of 4 BRs, large in-line LR and DR. The kitchen is the smartest you will see—poplar wood cabinets, built-in wall oven and range. Cute vanity bathroom. All oak floors; O-O-M heat. Large lot, good soil; low tax area, close to all schools and stores. Many other extras available at cost from co-operative contractor. $2,500 down at a reduced price of $11,950
EV 4-8126 Mr. Atkinson EV 2-8864

NEAR TRANSPORT NEAR SHOPS NEAR SCHOOLS

This immaculate and snug, modern bungalow is an ideal retirement home but would also be suitable for a small family. There are two bedrooms, with an extra warm and dry room in the fully-lined and spotless basement. Only 4 years old, the compact garden is a picture which must be seen. Owners are leaving for the States. This home, with its many extras, is a bargain for a lucky couple.
Asking price $13,800
EV 4-8126 Len Cook EV 2-7777

CITY - GORGE HIGH LOCATION

Close to transportation of two bus lines. This well-built home should appeal to the working man; two bedrooms, large kitchen and dining room, bright living room faces west, full cement basement, garage, new furnace; Duroid roof. Fenced yard, numerous fruit trees. $1,500 down handles.
Full price only $7500
EV 4-8126 W. Woodley EV 4-3916

NEAR UPLANDS PARK

Long, low RANCH TYPE bungalow with very FEW STEPS. A most attractive home. Beautifully landscaped. Through hall plan. Glass doors opening from LR to patio which leads to large attached garage. Guest-size DR, 3 bedrms, bath, sunny kitchen with dining area. Also a full basement with oil furnace. CLEAR TITLE. PRICE $18,900
Exclusive
EV 4-8126 Mrs. McLean EV 4-6867

PRIME LOCATION SxS DUPLEX

This very attractive Duplex built in 1960. One minute Willows Beach. Each side rented for $125 per month. Large LR with open Swedish fireplace, dining area, absolutely up-to-date kitchen, 4-pce. bathroom with vanity, 2 large bedrooms, double carport. Full basement, package oil heating. This shows a very nice return on your investment. Do not disturb occupants. Contact Mr. Hepburn, EV 4-8126, res. EV 3-2039. Price, on easy terms $26,800

CAPITAL CITY REALTY
660 Cormorant St. EV 4-1923

OAK BAY 3-BR BUNGALOW

Well-built, older-type bungalow with full basement; oil air-conditioned heat, copper piping, 100-amp wiring, Barrett bonded roof. Quiet, treed street. Low taxes. Cash or terms, only $9450

HIGH FERNWOOD NHA

Two-bedrm, stucco bungalow; LR, DR, lge elec cab kitchen with bar, full high basement with finished bedroom, auto oil heat, dr-in garage; patio, planters and many extras. Good terms.
Full price only $13,900
Dirk Okker, GR 8-4361, eves.

IDEAL RETIREMENT

or working couple's bungalow. Four rms of comfort in w/w-carpeted LR with fireplace, 2 good bedrms, cab elec kitchen and bath, no steps, no basement. Very warm and comfortable with elec heating. Well under $200 annually pays heating, cooking, Dom. HW and lighting. Nicely-fenced garden lot and separate garage. Early possession, for $8450
Carl Phipps, EV 5-1707, eves.

$5,000 DOWN GIVES YOU POSSESSION of modern 4-rm stucco bung with full bsmt and extra finished mahogany rm. Many extra features. Repayments only $48 per mo., P. I and taxes. Price $8,750. Phone C. H. Holland, Realtor, EV 5-0824 or EV 4-7659.

5 ROOMS, COAL AND WOOD FURNACE, garage, new paint. Bargain. $3,750, terms. Owner, EV 2-0700.

WHITTOME'S
Established 1898

OPEN HOUSE 2526 WESLEY PL. SAT., OCT. 15
FROM 1 P.M. TO 5 P.M.

Near new, 3-bedroom, NHA bungalow; 5¾% mortgage. Large living room and dining room comb., hardwood floors; through hall plan; basement, drive-in garage, O-O-M heat, nicely landscaped grounds. Asking price $14,200
Terms. Off Haultain Street between Cook and Fernwood — Details, Mr. and Mrs. Squires, EV 2-4255; res., EV 2-2269.

MODERN SIX RMS PLUS THREE-RM SUITE

Smart, modern six-rm bungalow, built as builder's own home. Large "L" plan living and dining rm. Electric cabinet kitchen and dining area. Three all good-size bedrms. Pembroke bath. Full daylight basement with plenty of rm. Rumpus rm, plus the self-contained three-rm suite rented at $75. Oil-O-Matic heat. 2-car separate garage. Huge lot, landscaped and in garden. Bus, stores and schools close. Good terms, and don't forget rent from the suite will help meet the payments. Just reduced to $13,950
Mr. Drew, EV 2-4255, res. EV 3-4980

$1500 DOWN

Just listed, this two-bedroom bungalow. Full basement, drive-in garage. Oil heat. Everything is in immaculate condition. Very desirable location in the High Quadra and Cook area. On sewer. Full price only $9500
See this now. Appointment to view, phone L. A. Squires, EV 2-4255; res. EV 2-2269.

COUNTRY

Raise your family on the skirts of the city in this new home; price well below value $13,900
Please call G. Schenck at EV 2-4255 anytime.

CONTEMPORARY COMFORTABLE COMPACT

All three are contained in this GORDON HEAD home with TERRIFIC SEA VIEW. Raised hearth, mahogany panelled wall in spacious living room, full dining room. Compact cabinet kitchen with eating area (sun deck off), 3 bedrooms or 2 and family room. Vanity colored fixtures in 4-pc bath. Space for sea view rumpus room and extra bedroom, roughed in plumbing in ground-level basement. Double carport. Blacktop drive. Landscaped grounds.
Price $21,500
Terms.
Please call Mrs. Ruth Squires at EV 2-4255, res. EV 2-2269.

ST. PATRICK SCHOOL AREA
$1500 CASH

handles this Oak Bay bungalow with three bedrooms on one floor. A dandy "TV" living room. Oil-O-Matic heating. A good garden. See this red-hot special with Don Bacon today! EV 2-4255.

COUNTRY ATMOSPHERE

(1) 4-year-old, spic-and-span, no-basement gem. This home has only ONE step—it's the step in the right direction at only $6500

(2) Mt. Douglas rancher, brand new; full basement, sundeck. "A home of distinction" that combines a little bit of the country with all the modern conveniences of the city. Only $13,900
$2,500 handles.

To view either of these "country atmosphere" homes, please call Don Bacon at EV 2-4255.

REDUCED

This one-bedroom bungalow; liv room, fireplace, kitchen oil range included, nice size lot, on sewer, Gorge district, stucco exterior, Duroid roof. Reduced to $5950
Terms. Illness forces sale. Ideal for retired couple. Phone L. A. Squires EV 2-4255, res. EV 2-2269.

WATCH YOUR WIFE

And you'll see her eyes light up when she sees this comfortable 900 sq. ft., full basement, bungalow situated on a quiet open-view street in the Shelbourne-Hillside Plaza area. Stucco, oil heat and teen-age, D.I. garage and very pretty secluded back garden. Fruit trees, berries. Ideal retirement property. Excellent value at $9450
Guy Meuffels, EV 2-4255; res. EV 2-7829

J. H. WHITTOME & CO. LTD.
1218 Broad Street
EV 2-4255 anytime
Member Multiple Listing Service

A. BERNARD
& CO. LTD.
629 Fort Street EV 4-9335

FAMILY HOME $1000 DOWN

Located in Quadra district. Large fenced lot. LR with fireplace. Cab elec kit with dining area. Four bedrooms and bathroom. Full basement, automatic heat, attached garage.
Price $10,500
Call Mr. Francis, EV 4-9335; Res. GR 9-4810.

LAKEFRONT

A very desirable lakefront property. Permanent home, LR with fireplace, DR, kitchen, two bedrooms and bathroom. Separate garage. A lovely double lot. Price $8500
Please call Mr. Francis, EV 4-9335 res. GR 9-4810.

HOW SOON CAN YOU MOVE?

1. 2210 Belmont
8 rms, 4 up and 4 dn. Full high cem bsmt and auto heat. Sickness forces sale at price of $6,950.
2. 1324 Basil
4 rms plus. Owner transferred and must sell. Taxes only $100 gross.
3. 932 Arm Street
4 rms. Immaculate condition inside and out. Full high cem bsmt with oil heat. Owner completing new home and anxious to sell at price of $10,850.

5 rms plus unfinished floored attic. Vendor moving into apt. Must be seen to be appreciated at price of $13,450
Early possession and terms are available on the above properties and for further particulars please call Mr. Clare Bricher, EV 4-9335 or EV 2-2848 res.

WHERE CAN YOU?

WHERE CAN YOU FIND A THREE-BEDROOM WITH OIL H.A. HEATING (NEW PACKAGE UNIT) FOR $7,500?
This is a wonderful buy. Owner has spent nearly $3,000 on renovations. New wiring, modernized kitchen and living room. Near Jubilee Hospital. Hurry on this one. It won't last.
FULL PRICE $7500
WITH ONLY $1,000 DOWN
ERIC A. MACFADYEN
Northwestern Securities of Victoria Ltd., EV 5-6741. 24-hr. service.

3-BEDROOM HOME ON REDFERN St. Living room with fireplace, dining room, large kitchen, newly decorated. $1,000 down, bal. $60 mo. Full price $6,650. Mr. Ralph, Taylor Spittal Ltd., EV 4-9308 or EV 3-8944.

VLA
New modern 2-bedroom home, 1,169 sq. ft., 2 acres of good land. Call GR 8-1133, 6 p.m. or weekends, or VLA at EV 4-7134.

BY OWNER, NICE 6-ROOM, 2-bedroom home. Garage. No basement. Price $6,600, $1,000 down. Close to Oak Bay Ave. EV 6-1563.

KER & STEPHENSON
LTD.
EV 5-3411 Day or Night
909 Government Street

ENGLISH TUDOR

A fine family home in the desirable Fairfield area. 7 spacious rooms, full basement, hot water oil heating, space to add 3 more bedrooms if required, or duplex.
DOWN PAYMENT $5000
Balance like rent.
Mr. Vallance GR 7-1917 Mr. Nichols GR 7-3089
Anytime, EV 5-3411

COSY COUNTRY BUNGALOW

Just 7 years old; 4 rms, full basement with extra plumbing and automatic oil heat. Separate garage. Fruit trees. Low taxes. A prize on today's market, at $8500
Exclusive
EV 5-3411 Mr. Hamilton GR 7-1555

WALKING DISTANCE TO TOWN

Just off Cook and Fort Streets. A very attractive and comfortable home at a reasonable price. Large living room with bay window, two twin-sized bedrooms, a lovely kitchen with attractive dining area, 4-pce bathroom, concealed stairway to space for two unfinished rooms upstairs, full basement with package unit heating system.
Price only $11,000
Exclusive Listing
Mr. Speed, EV 5-3411

DRIVE BY 1023 GOSPER CRES. $2200 DOWN

Esquimalt-Gorge, new area, 2 yrs. old. 6 rooms, 3 bedrooms, all oak floors, basement, oil heat. 6% NHA mortgage. Nice condition. Near warm bathing beach and park. Please do not disturb occupants. Exclusive. $13,800
Mr. Nichols GR 7-3089 EV 5-3411 Mr. Fatt EV 3-6536

PANORAMIC VIEW MT. JOY AREA

Attractive 6-room home with charm and atmosphere. Large reception hall, powder room, 24-ft. living room, guest-size dining room, cosy den with fireplace, electric kitchen; open oak stairway to 2 good bedrooms, large closets and full bathroom; hot water oil heat. Beautifully landscaped, flowering shrubs, lawns, rockeries, etc. Quality home, top condition. Real value.
EXCLUSIVE $22,500
EV 5-3411 Mr. Fatt EV 3-6536

WANT A BARGAIN $13,950?

Delightful Colonial—4 bedrooms, 2 baths, LR 14x24, DR 12x14, entry, through hall, oak floors, cabinet kitchen (elec washer), HW auto oil heat. Large, wooded lot; 2½-mile circle; sewers. Not a drive by but a good buy. Salesmen must accompany visitors.
Mr. Vallance GR 7-1917 EV 5-3411 Mr. Nichols GR 7-3089

ARTISTIC DUPLEX 2 AND 3 BEDROOMS FIREPLACES 5 MINUTES FROM CITY

Very seldom have I seen such a smart duplex—high cathedral entrance hall, living area on split level, large LR with FP, dining area, excellent kitchen, 4-pce bathroom, 2 bedrms on one side, 3 on the other. Heated space for extra room in basement; garage under. Character on the outside, homey atmosphere inside. Excellent revenue property for retired couple or widow. Attractive outlook, built among trees. Price $28,000
Mrs. Harvey Mr. Speed
EV 5-3411 anytime

CLARKE & WALLACE
Realty Ltd. Member M.L.B
620 Broughton EV 5-8794

OPEN HOUSE 2780 LINCOLN RD. SATURDAY, 2-5

This de luxe, 6-roomed, well-built, ranch-type bungalow is well planned and in excellent condition. The rooms are bright and very spacious. Owner will accept smaller bungalow in trade and give good terms on balance.
Price $25,750
Mr. Clarke, EV 2-6817, EV 5-8794

OPEN HOUSE 525 MONTEREY SAT., 1.30-5.30

This attractive, architecturally-designed home, built for the present owners, features a large living room with a most attractive fireplace, den with fireplace, guest-size dining room, wall-to-wall carpeted halls, 2-pce powder room, smart kitchen with nook and utility on main floor. Upstairs there are three large bedrooms, all with closets galore, and a 4-pce vanity bath. Full basement roughed in for 2 extra rooms. Oil HW heat. All this with many extras on a beautifully landscaped lot for only $17,000
For prior inspection phone Mrs. Wallace or Mr. Clarke, EV 5-8794, EV 2-6817, GR 9-1427.

REVENUE

Presently utilized as a triplex bringing in $110 per month plus spacious knotty pine-finished suite for owner. Could be lovely family home plus very smart self-contained suite. Price reduced to $18,500
Mrs. Peterson, EV 5-8794, GR 9-6358

GARDNER
Agencies Ltd.
319 SCOLLARD BLDG.

OCTOBER HARVEST
3175 Midland Road
—Uplands

…TIONALLY NICE THREE-BEDROOM HOME. SIT AROUND THE FIREPLACE IN A CARPETED LIVING ROOM, COSY AND WARM FOR WINTER. AN EXTRA LARGE TREED LOT GIVES PERFECT SECLUSION $21,420

1954 Neil Av.—Saanich

BUILT IN 1954 WITH THE BEST OF MATERIALS. IMMACULATE CONDITION, 2-BEDROOM, FULL BASEMENT HOME. READY FOR ALMOST IMMEDIATE OCCUPANCY $10,500
PHONE IAN RENDLE, GR 7-3291, HAROLD GARDNER, GR 9-2867, OFFICE EV 5-1448
"PERSONALIZED COURTEOUS SERVICE"

FORCED
Must sell this new quality-built NHA home in high Gordon Head. 3 bedrooms, full basement. Built to owners' specifications. De luxe home with many extras including sun deck, patio. Was $17,950. Reduced to low price of $16,950 with very reasonable terms. Phone owner, EV 5-8565.

BRAND NEW HOME, SEA VIEW, quiet location. To be completed for full price of only $8,000. Call GORDON ANTHONY at EV 5-6741, Northwestern Securities of Victoria Ltd.

NEW 3-BEDROOM HOUSE, 1530 Burton Avenue. Oil-O-Matic heat. No basement. Contact builder between 4 and 6 p.m. at 1007 Packington St. EV 2-0570.

WESTERN
HOMES LTD.
611 YATES ST.

"VACANT" "$1250 DOWN" "$65 MONTH"

Move immediately into this neat and clean CMHC house, close in. Nice LR, 2 BRs, 3-pce. bath, bright kitchen, oil range and heater included, utility room. Fenced and landscaped. Real value at $6500
Mr. Evans, EV 2-2157, EV 5-5533.

HIGH QUADRA

NEAR McKENZIE ST. SCHOOL, THIS LOVELY 8-YEAR-OLD STUCCO RANCHER IS A HOME YOU MUST SEE. Semi-secluded, yes! Yet close to all conveniences. Floor plan is outstanding, lovely patio, entrance and thru halls, lge LR with FP and picture window that has a view, 2 nice bedrooms and lots of cupboards, Pembroke bath. The kitchen is in the front, it's a real beauty, nice dining room, also good utility room with storage cupboards and equipped for washer and dryer. Full basement, O-O-Matic heat and drive-in garage. Owner is transferred, your down payment may do. Real value at $13,900
Please call Roy McGillivray, EV 2-2157 or eves. EV 5-0987.

OAK BAY

You are going to be enchanted with this gracious semi-bungalow offering:
SPACIOUS RECEPTION HALL
4 BEDROOMS, 2 UP AND 2 DOWN
2 BATHROOMS
LIVING ROOM WITH FP
SEPARATE DINING ROOM
UTILITY ROOM
FULL BASEMENT WITH DRIVE-IN GARAGE
AUTO HOT-WATER HEAT
REAR DRIVEWAY
A-1 LOCATION
Full price $22,000
For appointment to view call J. Middleton, EV 2-2157 anytime.

GUEST HOUSE SUITES BOARD, ROOM
Take Your Pick

This building can be adapted to the above type of income at very little trouble and money. 11 rooms with oil heat. Double garage, triple plumbing. Just redecorated in and out. Present possible income plus owner suite over $215 per month. See this for sure. C. Mallett, EV 2-2157 anytime.

CITY $750 DOWN

Cute and cosy, 4-room stucco bung, consisting of reception hall to large LR, open FP, oak floors, 4-piece Pembroke bath, built-in vanity, two BRs, 1 has double CC. Lovely kitchen, lots of cupboards, built-in counter top, electric stove and wall oven. Dining area situated in front of home. Basement, oil hot water heating, copper hot water tank, drive-in garage, extra bedroom finished in mahogany, extra toilet. Clear title now. Excellent terms to reliable purchaser. Price $11,750
Please call Cliff Green, GR 9-3759

Mears & Whyte Oak Bay Realty
LTD. 2188 OAK BAY AVE.

CADBORO BAY EXCEPTIONAL VALUE

Only two years old, this beautifully-finished bungalow, with panelled living room and oak floors throughout, has 3 bedrooms on the main floor plus an extra bedroom and rumpus room with fireplace in the full, high daylight basement. Located close to schools and an excellent kindergarten, this home is ideal for the young family. Only $3,300 down (maybe less) and payments of $92 per month, including taxes.
Full price $14,900
Call Jack Mears at EV 5-7707, anytime

UNUSUAL DUPLEX OAK BAY

Situated on quiet, cul-de-sac street, convenient to stores and buses, this modernized conversion offers a very nice 4-bedrm suite down and spacious 2-bedrm suite upstairs; separate entrances, electric meters and hot-water supply. This full-basement property is in excellent condition and has automatic oil heating. Full price, with excellent terms $13,750
Call R. Reynolds at EV 5-7707, anytime.

OAK BAY
AND MUST BE SOLD

The owner has been transferred to Vancouver and will give immediate possession to his spacious, 2-bedroom, family home on a quiet street very close to primary and high schools. The formal dining room and split-level play or hobby room, together with its oak-shaded garden, makes this an ideal home for young and old.
Full price $14,950
with even a delayed down payment considered. Please call Jim Golby at EV 5-7707, anytime.

JOHNSTON'S
ESTABLISHED 1908
1306 BROAD STREET EV 5-2471
(OFFICES, VANC. & VICTORIA)

UPLANDS

Four bedrooms, rumpus room, double carport. This attractive split-level home has just been placed on the market.
Mrs. D. Woods, EV 5-2471 or EV 2-2534.

SO DESIRABLE

that six parties are itching to move into this pretty sea view bungalow but their own homes must be sold first. If you don't have to sell yours, suggest you call for details.
Full price $13,450
Dar Garside, EV 5-2471 or EV 5-0227

OAK BAY

Beautifully maintained three-bedroom home, large living room, dining room, panelled cabinet electric kitchen with nook, utility area. Spotless basement suitable for large recreation room. O-O-M. Surrounded by all new homes. Asking $16,300
Mrs. Mackenzie, EV 5-2471 or EV 2-2583.

CITY

Near Willis High School. Good home of 20 years vintage. Just nicely broken in. See this 2-bedroom plus one in basement. Oil hot water heat. $2,000 down. Balance like rent. Price $12,000
Phone S. Stephens at EV 4-9308 or Home EV 3-7844.
We take trade-ins.
Taylor Spittal Ltd. EV 4-9308.

3-BEDROOM BUNGALOW, 1,700 SQ. ft. floor space. Large rooms. Jubilee area. Suitable for professional man or nursing home. Owner. Ph. EV 5-0161.

OAK BAY RETIREMENT HOME. No steps, level lot, cul-de-sac. $7,450. GORDON ANTHONY, ph EV 5-6741. Northwestern Securities of Victoria Ltd.

BY OWNER, HOUSE WITH CHARACTER. Clear title. Cash. 3 bedrooms. Garden, fruit trees. Low taxes. GR 8-2348.

150 HOUSES FOR SALE

FRANK A. MARTIN
Agencies Ltd.
1114 BLANSHARD STREET

TRY YOUR TRADE IN ON THIS

OPEN HOUSE
AT 160 HAMPTON
New, clear title, 3-bedroom home. Open 1-6 Saturday. Full price $14,900
B. Heath and K. Kerr in attendance. Eves. EV 5-5550; office EV 5-8704.

OH GEE! WOULD WE!
Ever like to show this lovely modern home to you. 3 bedrooms, full basement. 2 baths, built-in range and wall oven in large, bright kitchen. On large, treed lot. Your down payment on full price $17,500
For further information contact B. Heath or K. Kerr at EV 5-8704 or eves. EV 5-5550.

A New Home That's Right
IN PRICE
IN LOCATION
IN FLOOR PLAN
and
Flexible In Your Down Payment or Trade
Don't blame us if you hesitate to call and inspect this very well-built, brand new, 3-bedroom home on Rockland Ave. (Remember) your invested dollars in a home is only as secure as the district it's located in and this area has always been among the top three. For a price of $22,800 you are offered a 1,500 sq. ft. home, 2 baths, 2 fireplaces, etc. As I said before (please see for yourself). Call Frank A. Martin Agencies Ltd., EV 5-8704. Ask for Larry Rands or call EV 2-8980, res. (No obligation at anytime.)

TREED SECLUSION
1.2 ACRES
Located on a quiet, dead-end street. Close to all conveniences. Floor plan consists of 3 BRs, large living rm, family-size kitchen and dining area. O-O-M heat. All in excellent condition for the extremely low price of $11,500
Excellent terms available. Please call K. Kerr, EV 5-5550; office EV 5-8704.

IS BEDTIME BEDLAM AT YOUR HOUSE?
Spacious sleeping quarters are just one of the many features found in this fine four-bedroom home. New oil auto furnace, full basement. Priced to sell at $13,600
With a very low down payment. To view please call K. Kerr, EV 5-5550; office EV 5-8704.

HERE TODAY GONE TOMORROW
Owner forced to sell. Priced so low, first person will take. 2 bedrooms. Full price $10,800
Offers. If you want to know more, just give me a buzz at EV 5-8704 or eves. EV 5-5550—Bob Heath.

NOT FOR THE LARGE FAMILY
But splendid for a couple or the small family. Delightfully situated, handsome young bungalow (7 yrs old), near bus line. Sizeable living rm with mahogany wall; bright, cheerful kitchen; 2 bedrms with large closets, and semi-tiled bath. Brand new Oil-O-Matic furnace. Separate garage with carport for second car. This home is in excellent state of repair and is situated on an average lot in a good area. With $2,000 down, owner will carry full balance at reasonable payments. Only $10,950
Call D. Hanley, GR 7-6749; office EV 5-8704.

NO STEPS
I am offering you this 2-bedrm. no basement home with new Oil-O-Matic heat at a bargain price. Stucco exterior, large kitchen, 2 comfortable bedrms—all this is yours for only $7950
Call me now. D. Hanley, GR 7-6749; office EV 5-8704.

GORGE
This charming 2-BR home is situated on the Esquimalt side of the Gorge. It contains extra large living rm finished in wood and highlighting an attractive granite fireplace. 2 spacious bedrms, 5-pc bath. The kitchen will catch your fancy — finished in knotty pine. White cedar shake siding with blue trim gives the appearance of a gem nestled among many shrubs and fruit trees. All this for only $9950
Reasonable terms. Call D. Hanley, GR 7-6749; office EV 5-8704.

$999 DOWN
$65 PER MONTH
$86 NET TAXES
This 6 plus room home all on one floor, exceptionally clean and sound. 3 or 4 bedrooms. Full basement, good-size lot with fruit trees. Will consider trade on older home in need of repairs, or good lot. Full price $7350
Call Ed Thomas GR 7-6882 or office EV 5-8704.

SIDNEY
5-Room well-kept home in heart of Sidney. Over ½ acre. Reasonable terms — try your down payment on full price of $7500
Contact Bob Heath at EV 5-8704 or eves. EV 5-5550.

HEISTERMAN
EV 3-4161

GORGE
$1500 DOWN
Are you the handy type? Here's a near-new 2-bedroom bungalow which requires a little finish work, rooms in basement and also an excellent photo dark room, plumbed and wired. Package oil heating. Pay balance like rent. Call now before someone else beats you to it. Full price only $10,500
Mr. Harris, GR 7-1198

SEA VIEW
CADBORO BAY
A bright sunny home on beautiful sloping lot with suburban seclusion, yet close to all services. Three large bedrooms. Owner transferred. Quick possession. NHA mortgage. Excellent terms and realistic price of $15,750
Mr. Scott, eves. EV 4-0423
Mr. Harris, eves. GR 7-1198

C. G. HEISTERMAN & CO. LTD.
(Established 1864)
1121 Blanshard Street EV 3-4161

TRY YOUR DOWN PAYMENT ON this Hollywood Park area bungalow. Move right in, vacant! Full basement, DR-LR and 2 BRs. Owners moved away and must sell. This is a splendid location, close to parks, sea and all conveniences, and they are only asking $7,800. (The lot itself is worth at least $2,000!) See Guy Meuffels, EV 2-4255; res. EV 2-7829. J. H. Whittome & Co. Ltd.

FOR SALE—NEWLY-DECORATED older home, by owner; $4,850. EV 8-5585.

150 HOUSES FOR SALE

P. R. BROWN
& Sons Ltd. — Est. 1900
762 Fort St. EV 5-3435

SELECT OAK BAY
This exceptionally well-built home has a parklike, secluded setting against the University property. Contains 4 large bedrooms, 3 bathrooms, excellent family room, LR 24x16, large DR, bright full-size kitchen with dinette. Sundeck and many extras. Outstanding value at $23 900
Low down payment terms can be arranged. Contact Joe Isherwood, EV 5-3435 or res. EV 4-1648.

OAK BAY EXCLUSIVE WILLOWS PARK AREA
Attractive 3-bedroom ranch-type home. Recreation room and finished bedroom in full basement. Double plumbing. Oil heat. AN IDEAL HOME AND LOCATION
Full price $18,500
Please call Miss Courtnall, EV 5-3435 or res. EV 5-7543

OAK BAY WATERFRONT
THE PRICE ON THIS VERY FINE OLDER-TYPE HOME HAS BEEN REDUCED $3,200 FOR QUICK SALE. Lot size 120x140. Sea view with sheltered bay. Now only $16,800
Contact R. E. Hills, EV 5-3435, res. EV 3-6918.

CORDOVA BAY 1.6 ACRES
Seclusion and Sea View
A truly delightful setting with lots of appeal for people that like to get away from the city bustle. Large living room with FP, 2 bedrms, cab kitchen, 4-pce bath. Full basement with extra room. Package oil heat. Drive-in garage. Stucco exterior. Full price $12,500
To view call Fred Scherbaum, res. EV 2-8301 or office EV 5-3435 anytime.

A REAL BEAUTY
Look at these vital statistics. 2 lge bedrooms, family electric kitchen with range included, large LR and DR. Nicely landscaped grounds. Basement and dr-in garage. Really spotless. Make us an offer on down payment and full price. Exclusive with J. C. Jeffery, EV 5-3435, res. GR 7-2090.

SHELBOURNE STREET
2-bedroom stucco bungalow. Large LR with FP. Cabinet kitchen. No steps. Transportation at door. Good condition, only 9 years old. Ideal retirement home. Full price $7125
Call Basil Fraser, EV 5-3435, res. EV 5-1137

$500 DOWN
DRIVE BY
68 SAN JOSE
½ BLOCK FROM SEA
4 BEDROOMS
LIVING AND DINING ROOM
LARGE KITCHEN (220v)
PLUMBED FOR W AND D
2 BATHROOMS
REWIRED, ELEC HW
BASEMENT, SEP GARAGE
Monthly payments only $55. Full price $6500
For further information call Fred Scherbaum, res. EV 2-8301 or office EV 5-3435 anytime.

$1,000 DOWN
949 ORONO LANGFORD
IMMEDIATE POSSESSION
on this 4-room bungalow; automatic oil heat, 30-inch electric range included. Only $6500
Contact R. E. Hills, EV 5-3435, res. EV 3-6918.

$500 DOWN
2-bedroom bungalow, large cabinet kitchen; Pembroke bath, full concrete basement with furnace. Good condition throughout. Full price $5800
Call Basil Fraser, EV 5-3435, Res. EV 5-1137.

$500 DOWN 1280 GLADSTONE
Stucco bungalow with basement, ONLY $4500 full price. Please call R. E. Hills, EV 5-3435, res. EV 3-6918.

VICTORIA Realty Ltd.
1115 Douglas EV 2-9145

Willows School
Beautifully-situated on a quiet street two blocks from Willows Beach, is this most appealing, 3-bedroom home; large, separate living room with picture Cape Cod window, family dining area, 3 double bedrooms all with extremely large closets, compact electric kitchen, separate utility rm, double plumbing. French doors from major rooms lead to a sun-baked patio, full basement with very large rumpus rm and fourth bedrm—or in-law suite. Professionally-designed gardens and rockeries with an abundance of shady trees, affording utmost seclusion. A most desirable home in a much desired location. Excellent terms.
Please call
EV 2-9145 Vic Wilson EV 5-0471

SECURITY (NOT LUXURY) MAKES GOOD LIVING
This home, on two large lots, has three bedrooms and large living room with kitchen for a large family, basement; separate garage. Close to school and bus. Full price $12,900
Low down payment ... home.
Please call
EV 2-9145 K. Wright EV 2-9409
EV 2-9145 K. Lowndes GR 8-2151

SEA VIEW Near Sandy Beach
Two bathrooms, 3 bedrooms, LR, DR, kitchen and nook; plumbed for washer and dryer; extra large rumpus room, 35-ft.; also space for 3 more bedrooms in full, high, daylight basement. Near bus, stores and schools. A real opportunity. Asking price $20,500
with good terms. Will accept trade.
Please call
EV 2-9145 R. O. Ney EV 4-3406

4 BEDROOMS NEW
Call now to see this compact bungalow of large living-dining room, electric cabinet kitchen with built-in range and oven, utility room, four-piece bathroom with vanity and four good bedrooms; oil hot-air heat; oak floors throughout. Full price, with good terms $13,200
Please call
EV 2-9145 W. McMahon GR 7-1435

BRAND NEW, 2-BR. BASEMENT, stucco and siding home. Drive-in garage, Oil-o-matic heat, L-shaped living, dining, fireplace, quiet area. A real gem, only $10,950. Call D. Munro, EV 6-2996 anytime. Island Homes Ltd, 2510 Douglas St.

150 HOUSES FOR SALE

RITHET CONSOLIDATED LTD.
Est. 1871 706 FORT ST.

TEN MILE POINT SEA VIEW
Choice sea and island views are obtained from this very attractive new home of split-level design, situated on a large, well-treed lot. Brick and siding exterior with shake roof. Slate entrance hall, large L-shaped living room and dining room with raised-hearth fireplace, 3 bedrooms, with ample cupboards, 4-pce bath. Electric cabinet kitchen, part basement with drive-in garage and extra plumbing. Full price $20,500
with terms. To view please call
S. HAYHURST
EV 2-4251 EV 3-7392

MUST BE SOLD $1500 DOWN
Within easy walking distance of city centre, we have this older home with 3 bedrooms, large kitchen, good-size living room with fireplace, 3-pce bath. Full price $5000
Please call
S. HAYHURST
EV 2-4251 EV 3-7392

'CONTEMPORARY'
Rare opportunity to acquire a beautiful home at a reasonable price. Located within the five-mile circle. Luxury living on a large, secluded, tree-covered lot near the sea. 22x13 living room with raised Arizona sandstone hearth. 10x10 dining room, sewing room, ultra-modern cabinet electric kitchen with built-in Tappan counter range and wall oven, double plumbing, 2 bedrooms on main floor, and 2 more unfinished on split level, utility. Hot-air oil heating package unit, and carport.

Restrictive covenants guarantee that only quality homes can be built in this location.

PLEASE DO NOT ASK ME FOR THE ADDRESS TO DRIVE BY. I WILL BE DELIGHTED TO SHOW YOU THIS HOME BY APPOINTMENT. I ASSURE YOU THIS IS A QUALITY HOME AND I AM OFFERING YOU A RARE OPPORTUNITY TO ACQUIRE A VALUABLE PROPERTY AT A REASONABLE PRICE, LOCATED IN AN AREA OF RISING VALUES. FULL PRICE $18,950

Do not delay, call me at once. This will sell quickly.
ERIC A. MACFADYEN
Northwestern Securities of Victoria Ltd., EV 5-6741, 24-hr. service.

McCANDLESS REALTY
830 Fort Phone EV 3-6111

ONLY $1350 DOWN
JUBILEE AREA. ECONOMY PLUS! 5-rm. 2-bedrm bung; sunroom recently added, LR with fireplace. Dr-in garage in basement. New gas water heater. Small neat lot; shrubs. Clean, comfort. Close to hospital. $65 monthly. Only 6%. Asking $7650
Mrs. M. Ramsdale, EV 3-6111, or EV 4-5855

MODERN CITY HOME
So different! Walking distance, near Art Centre. Large LR, oak floor, Roman fireplace, cathedral windows, Jeune awnings, bevel glass doors. Large bedrm (also two attic spares). Kit-dinette, tiled sink, wired range and gas O-O-M heat. Rumpus and bar in full basement; many storage cupboards. All like new. Small attractive garden, shrubs. Wrought iron entrance. Castellated 4-ft. stone garden wall. Suit couple or small family. Nowhere else will you find this. A gift at $12,500
Immediate possession. Terms only 6%. Clarence Goode, eves. EV 4-8274.

NEW $12,900 TRADE
This now completed 2-bedroom home is ready for immediate possession.
LIVING RM WITH FIREPLACE
DINING RM
2 BEDROOMS
LARGE KITCHEN WITH DINING AREA
4-PC. COLORED BATHROOM
FULL HIGH BASEMENT
OIL HEAT
A 3rd bedroom could be easily built in the basement with windows, etc., placed with this in mind. Home is nicely located, ½ blk from Shop Easy store on Burnside. A OLDER CLEAR TITLE HOME CONSIDERED AS DOWN PAYMENT OR A CAR, BOAT, TRAILER OR ? CONSIDERED AS PART OF DOWN PAYMENT. For address to view call Len Thomas at Douglas Hawkes Ltd., 817A Fort St., EV 4-7128 (Res. EV 3-5685).

$9800
Near-new stucco bungalow, featuring large, well-appointed living rm, open fireplace, dining area, bright electric cabinet kitchen, 2 twin-sized bedrooms. Full high basement, oil furnace. Framed for rumpus room. Beautiful lot, 3 blocks from Shelbourne Shopping Centre.
TRULY A STEAL AT THE LOW, LOW PRICE OF $9800
STRETCH VALUES ARE THE BEST VALUES. Dial Cliff Stretch, EV 5-6741, Northwestern Securities of Victoria Ltd.

JUBILEE BUNGALOW
Cosy four-room home close to shops and hospital. Quiet street, suitable for retired couple or hospital employee. Near-new fridge and washing machine included. Offers as to down payment. Full price only $6800
Ph. MAURICE N. SMITH, EV 5-6741, Northwestern Securities of Victoria Ltd.

RED AND WHITE COTTAGE
AMONGST THE TREES
2 ACRES
of beautifully landscaped grounds will be sold to the family making the highest offer. The OWNER said "SELL" so please come out and SEE THIS WITH MRS. SIMPSON today. Call EV 5-6741, Northwestern Securities of Victoria Ltd.

WATERFRONT
Live like a king in this beautiful waterfront home. Large living room, guest-size dining room, 3 bedrooms and a super de luxe kitchen all on one floor. Lovely garden and lawns down to your own wharf where you can keep a 30-ft cruiser safe at your door. This is a real buy at $16,500
The owners are transferred to Vancouver.
THE CITY BROKERAGE
EV 4-5022, EV 2-5997, EV 5-6028

ACCEPT LATE MODEL CAR FOR EQUITY (APPROX $3,400). ATTRACTIVE 2-YR. OLD NHA 3-BEDRM., FULL BASEMENT BUNGALOW — HIGH LOCATION NR. CAREY ROAD
Large living rm, fireplace, dining rm in line, long oak flooring, spacious electric kitchen, 3 good bedrms, 4-pce col Pembroke. Full high basement, auto-oil pack. heating. Dr-in garage. Large fenced, well-developed corner lot. Full price, $13,950. Bal $86 per mo. incl taxes and 6% int. A. E. Seeber, EV 4-9305, res. EV 5-2875. FINANCIAL SURVEY LTD.

3 BEDROOMS ON 1 FLOOR O-O-M HEAT—$1,500 DOWN
Older-type bungalow, modernized inside. Oak floors in living room and bedrooms. Also small den, cab elec kitchen. Full basement. Nice garden and so close to shops, bus and 2 schools. Full price $9,250. KARL OGILVIE, Northwestern Securities of Victoria Ltd., EV 5-6741.

REPOSSESSED OLDER TYPE family home in Oak Bay. Close to schools and busses and stores. GR 9-3820.

150 HOUSES FOR SALE

A LOVELY HOME TEN MILE POINT
Opportunity! Only once in a lifetime do you find a truly beautiful home on a large lot for a very low down payment $3000.
3-year-old split level.
Spacious living room, raised fireplace.
Formal dining room.
The kitchen you must see.
3 bedrooms, all large.
Family room, den, laundry room.
See your home today, just call MRS. SIMPSON, EV 5-6741 or EV 5-5542. Northwestern Securities of Victoria Ltd.

NHA
4-BEDROOM HOMES FOR SALE
3-BEDROOM SPLIT-LEVEL
MOVE IN RIGHT AWAY
BY CONTRACTOR
NO COMMISSION TO PAY
TRADE, SELL, OR WHAT HAVE YOU
Also many fine lots on sewer and plenty of NHA funds available. Up to $600 paid to you for working on your own house. See how it works, by calling
H. E. FOWLER & SONS LTD.
General Contractors
Homes, General Repairs, Sewers, Concrete Work, or Anything in Woodwork. Just call
OFFICE—EV 5-2496
EVES.—GR 8-2775

OPPORTUNITY KNOCKS
Mother and Dad's family has grown so they have purchased a five-bedroom home. They have instructed me to sell their 5-year-old, 3-bedrm home at well below market price with a low down payment of only $3,500. Their home is built in this secluded cul-de-sac within walking distance to schools, shops and transportation.
Featuring:
1. 3 spacious bedrooms.
2. Large living room with fireplace.
3. Family-size dining area.
4. Cabinet electric kitchen with eating area.
5. Oversized utility and playroom.
6. Beautifully landscaped lot.
7. Oil-O-Matic heat.
8. Drive-in garage.
This once-in-a-lifetime buy is now available to you. Full price only $16,300. Phone C. L. (Buzz) FRASER to view at EV 5-6741 or EV 5-4835 anytime. Northwestern Securities of Victoria Ltd.

Johnson Street
Older type 3-bedroom home on apartment zoned lot 60x120. Full price with terms $5000

Island Hi-way
Seclusion, 3-room home with extra cabin, fruit trees, lot size approx ½ acre. Full price with terms $7500

Jubilee
9-room home, upstairs self-contained and rented, nice yard with fruit trees. Full basement. Price with terms $11,000
Call Stan Sage, office, EV 3-9413, res. EV 4-4347.
FRASER BISCOE
750 Pandora Ave.

"JUST $275 DOWN"
This 3-bedroom home has double plumbing and is located quite close in. It is in nice condition and has been redecorated. It is vacant right now and must be sold over the weekend. Only $50 a month and full price $5500
Please call TED GRAVES, EV 5-6741 or EV 3-1312, Northwestern Securities of Victoria Ltd.

RETIRE WITH PLEASURE TO A
Close-in, no-steps home near the centre of the city yet having a lovely large garden with all kinds of fruit and vegetables. With terms, only $7600
Phone J. H. Ford, EV 5-3411, Ker & Stephenson Ltd.

AS NEW $1950 DOWN
3 bedrooms, oak floors, full basement with oil heat and drive-in garage. Price $14,250
$100 per month includes taxes. 1½ years. J. MacKay, EV 2-9644, Douglas Hawkes Ltd., EV 4-7128.

$1000 DOWN
Handles this new 5-rm. bung. A lovely home among new homes. Has everything; thru hall, "L" liv. rm. and din. rm. Vanity bath. 3 bedrms. Full base. Oil htg. Dr.-in garage. Price cut to $15,750
To view phone Roy Gill, EV 4-9305. Res. EV 4-3310.
FINANCIAL SURVEY LTD.

VIEW ROYAL, 3-BEDROOM, semi-bungalow, basement, electric kitchen, oil hot water heat. Lovely view of Esquimalt harbor off sundeck. Over ½ acre of secluded property. $11,500, good terms. ALGIS KYNAS, EV 5-6741, EV 6-4559. Northwestern Securities of Victoria Ltd.

MAN THAT CAN SELL ANYTHING FROM A CASTLE TO A KITE. THE CLASSIFIED AD IS A SALES-

BY OWNER—DESIRABLE 2-BEDroom house, Portage area. Clear title, $11,400. Good terms. EV 3-6624.

FOR SALE — LOW DOWN PAYment. Four-room bungalow; Langford. EV 4-5465.

4-ROOM HOUSE WITH BASEMENT and separate garage. Price $7,950. 2659 Victor St.

151 COUNTRY HOMES AND PROPERTIES

PRICE DAVIES AGENCIES
1. Excellent 1.8 acres with 4-room home on West Saanich Rd.; on Brentwood water main. $11,300 with terms.
2. For rent near Sidney—New 3-bedroom, full basement home, and also near-new de luxe 2-bedroom home, with option to buy.
3. Unfinished 4-room stucco home to be moved. Open to offers near $2,500.

GR 4-1412, GR 4-1893, GR 5-2604

4 BEDROOMS
Real family home on 5 acres of partially cleared park-like property. Completely modern. Additional outbuildings can be used for part or full-time business. Good view, ample water. Full price $19,700
Open to offers on DP. Call Ken Jensen, EV 2-2157, GR 4-1973, Western Homes Ltd.

SEAFRONT LOTS FOR MOST ANY pocket, as low as $50 down, or use small boat, car, trailer, or mortgage. Payments $50 month. Bob Brotherston, Douglas Hawkes Ltd. EV 4-7128, res. Sooke 117K collect.

FOR WATERFRONT HOMES, farms and businesses on all the Gulf Islands.
Contact
SALT SPRING LANDS LTD.
Phone 52 Ganges, B.C. Eves. 167

FOR GOOD BUYS IN SOOKE, CONTACT C. H. CYR, SOOKE 23-B, KING REALTY, EV 2-2131.

PRICE DAVIES AGENCIES (Brentwd), GR 4-1412, res. GR 4-1893.

151 COUNTRY HOMES AND PROPERTIES

LANGFORD-COLWOOD
APARTMENT COURT
$900 down; 4 rental units and home for the owner; Good location on highway. Furnished units and grossing $210 monthly when fully rented. Needs repair work done. Monthly payments $110. Full price $11,600

TRAILER LOT—Close to schools and shopping centre. Includes septic tank, water meter, etc. Full price (terms) $1175

BUILDING LOTS—City light and water. Low down payment.

Grant & Jenkins Real Estate & Insurance Ltd., Langford, B.C. GR 8-1729
Mr. Cunningham, GR 8-2576
Mr. Jenkins, GR 8-3619
Rental Service - Open Saturday

BRENTWOOD PROPERTIES LTD.
Full seaview comfortable Propane-heated 4 rooms and modern bath, garage, only $7,300 good terms.
Choice 1¾ acres on water line, good producing soil, berries, income. Warm, small, neat bungalow and bath and guest cottage. $9,000, offers.
Secluded 5 acre berry and egg farm, good steady income for retired couple, warm dry one floor home, barns etc. One acre bush and stream. $13,900.
Lovely modern 5-room bungalow, very well built. $9,900, ½ cash. also some with basements slightly higher. Several choice sea-view building lots and acreage.
See Brentwood Properties Ltd. Brentwood Bay, B.C. opp. Texaco, GR 4-1452.

SEAFRONT
4.6 ACRES
Retire to the country, enjoy magnificent views, fishing, hunting and mixed farming if the spirit moves you. A very unique property, secluded bungalow just completely remodelled and equipped with new frig, freezer and garbage burner. An excellent opportunity to get away from it all. Over 300' of beachfront, located in East Sooke. Approx 3 acres cleared for pasturage. Price includes Farmall Tractor, discs, plows, rotary lawnmower, 14' outboard cabin cruiser. Rifles, fishing gear, garden tools can be negotiated for. Acceptable to VLA. Illness forces the sale of this attractive property. Full price — $16,500. Call Don Whyte, EV 5-7707 anytime.

MEARS & WHYTE
OAK BAY REALTY LTD.
2188 Oak Bay Ave.

1 Acre	—2 B.R. HOME	$7,000
22 "	—Furnished Cottage	$6,500
9 "	—Cleared and fenced	$9,000
30 "	—House	$12,600
5 "	—Other buildings	$12,609
10 "	—No buildings	$15,000
9 "	—and buildings	$12,600

Also others.
Call George Dickason, eves. Phone EV 3-0449.
KING REALTY, EV 2-2131

NEED A WEEKEND RETREAT? Brand new sea view cottage on one acre. Need little finishing. Post and beam construction, brick fireplace. Access to beach, fishing. Priced low at $2,950, for quick sale. Owner at property. Drive half mile past 17-Mile House on Sooke Road, turn left on Manzer. See sign.

HOUSES AND LOTS FOR SALE at all times. A. H. Phelps, GR 8-2076.

153 WANTED TO BUY —HOUSES

2 PRAIRIE COUPLES
WANTED IMMEDIATELY FOR THESE PEOPLE WHO HAVE JUST ARRIVED IN TOWN, NEWER OR OLDER 2-OR 3-BEDROOM HOMES. THEY ARE LIVING IN AN AUTO COURT AND MUST LOCATE QUICKLY. CALL NOW FOR IMMEDIATE INSPECTION. JOHNNY JAMES, WESTERN HOMES LTD., EV 2-2157 ANYTIME.

WANTED IN FAIRFIELD
Elderly couple desire 2-bedroom home in Fairfield-Oak Bay area. Living rm and dining rm preferred. Must have nice kitchen, full basement, oil heat. Can pay all cash. Call Len LeDoux, Fairfield Realty, 335 Cook St. EV 2-9852, EV 5-9765.

WANTED URGENTLY CASH
For your modern four-room basement bungalow. Must be on sewer and bus line. Retired Winnipeg couple will pay up to $10,500 cash. Mr. Drew, J. H. WHITTOME & CO., LTD., EV 2-4255; res., EV 3-4980.

LANSDOWNE-UPLANDS AREA
Required by client, a four-bedroom modern home with rumpus room. Preference is to a bungalow style home but would consider a split-level home. Price range up to $35,000
M. H. Dixon
THE ROYAL TRUST COMPANY
1205 Government St. EV 3-4126
Evenings EV 6-1036.

"M.L.S."
MULTIPLE LISTING SERVICE
54 members at your selling and buying service. Multiple Listing Service, 1216 Broad St.
Consult the yellow pages in the telephone book.

WANTED
A good quality 2 or 3-bedroom bungalow. Basement preferred, nice district. $4,500 down, bal. to $100 per mo. Please call Roy McGillivray, EV 2-2157 or eves. EV 5-0987. Western Homes Ltd.

YOUR ACREAGE?
Retired clients are looking for acreage with living quarters. Have large down payment. They might like your home!
Please phone
Vic Wilson
Victoria Realty Ltd.
EV 2-9145 or EV 5-0471

CLIENTS WAITING FOR CLEAN 3 or 4-room cottages. Preferably handy to city bus. Please call D. Tregear for immediate inspection. Morey & Johnstone Ltd., GR 7-1811 or EV 3-4381.

WANTED 6-roomed older-type Oak Bay bungalow, $12,000, $2,500 cash, $80 per month P.I.T. Call Mr. Hepburn, EV 4-8126, res. EV 3-7033. Pemberton, Holmes Ltd.

WANTED — LARGE HOME, 7 rooms or more, in good district. Immediate attention given. Phone HARRY HOBSON of Northwestern Securities of Victoria Ltd., EV 5-6741 or EV 2-7828.

URGENT
3-bedroom homes needed for several clients.
J. McKAY — EV 2-9644
DOUGLAS HAWKES LTD., EV 4-7128

SMALL 3 OR 4-ROOM HOUSE wanted. Retired couple with cash. Need quick possession. Please phone anytime EV 4-9827. S. Hargrave, Realtor.

ACREAGE WANTED
Dutch family needs 2 or 3-bedroom home on 2-5 acres. F. RICHARDSON EV 5-6741, Northwestern Securities of Victoria Ltd.

154 PROPERTY FOR SALE

UNEXCELLED SEA VIEW
Overlooking Parry Bay in Metchosin; fully fenced 1-acre lot. As little as $500 down and easy terms. Full price only $2,000. To view please phone Mrs. E. Knape, EV 5-8948 or EV 6-3231. Colony Realty Ltd., 2968 Douglas Street.

FOR THE BEST DEAL ON A really good sea view lot phone EV 4-1648. Owner. All offers considered.

154 PROPERTY FOR SALE

P. R. BROWN
& Sons Ltd. — Est. 1900
762 Fort St. EV 5-3435

3009 COLQUITZ VACANT
Attractive 6-rm stucco bungalow, comprising large living rm 21x15, fireplace, through hall, HW floors, 3 bedrms, 4-pc bath, cab elec kitchen, 2 attic rms up. Basement, oil packed HA furnace, drive-in garage. Large landscaped lot, nicely treed.
Contact Mr. Clark, Res. EV 2-0171.

3153 HARRIET ROAD
Words cannot describe the colorful loveliness and charm of this 3-bedrm stucco bungalow, comprising large living rm 20x14, dream kitchen with nook. Full basement. Oil-O-Matic heating, drive-in garage. A real showplace.
Call Mr. Clark, Res. EV 2-0171.

1414 FAIRFIELD ROAD
This is one of the finer homes in this district. Comprising large living room 18x20 with fireplace, guest-size dining room, den 9x12 with fireplace, 2 large bedrooms, tile bathroom, large elec kitchen with nook. Full basement. Oil-O-Matic HA heating. Sep garage. Close to school and shopping.
For further particulars call Mr. Clark, EV 2-0171.

SHAWNIGAN LAKE
Modern 4-rm cottage, lake frontage, location east side Shawnigan Lake.
For further information call Mr. Clark, EV 2-0171.

4365 WILKINSON RD.
Four-room cottage, situated on approx. 4 acres, large orchard and road frontage. Price $8000
Call Mr. Clark, EV 2-0171.

ALBERT HEAD
DRIVE OUT and see this beautiful subdivision. Large lots with panoramic views of Sea and Olympics. Access to Whitty's Lagoon. Boat anchorage nearby. City water and power installed. Prices from $1,500 to $2,500 with terms. For information call Mr. Mackenzie EV 4-4115 anytime.
For BUILDING LOTS on PAUL'S TERRACE, QUEENSWOOD and TEN MILE POINT call P. G. Jackson, EV 4-4115 anytime.
B.C. Land & Investment Agency Ltd.
922 Government.

WATERFRONT LOT TEN MILE POINT
100' on the sea by 217' deep, with 95' road frontage; BEAUTIFULLY TREED, with unsurpassed sea view. For more information PLEASE CALL MRS. SIMPSON at EV 5-6741 or EV 5-5542. Northwestern Securities of Victoria Ltd.

MALA-HEIGHTS
Only a few choice half-acre lots, app. 125 x 200. Sea view, trees, privacy, near main highway. Light and phone. Ideal for a summer home, retirement, or permanent residence. Prices from $800 to $1,200 only. Easy terms.
O.K. Building Co. EV 5-1812.

31 LOTS IN COLWOOD
Beautiful lots with water laid on, low down payments, good frontage, in the 6-mile circle. Please call NORM HYDE or KAY DAVIES anytime. EV 5-6741. Northwestern Securities of Victoria Ltd.

APARTMENT SITE
Excellent location for a small apartment block. Corner lot near city centre. For full particulars phone MAURICE N. SMITH, EV 5-6741. Northwestern Securities of Victoria Ltd.

ESQUIMALT LOT DUPLEX ZONED
The only lot available in an area of new homes. Near future skating and curling rink. Mrs. D. Woods, Johnston & Co., EV 5-2471, res. EV 2-2534.

CADBORO BAY LOTS
Will build to your plans, or sell. STOCKTON CONSTRUCTION LTD. EV 4-9924

BUILDING LOTS
NORTH DOUGLAS, 85 FT.X110 FT. Lily Ave., on sewer; terms; $1,800
GORDON HEAD, 75 FT.X147 FT. Casa Marcia Rd.; terms; $2,000
BACK OF BEAVER LAKE, 60'X150' Townsend Dr.; terms; $950
EAST SOOKE WATERFRONT
City light and water; terms; $2,450
For further information call Lew Thomas at Douglas Hawkes Ltd., 817A Fort St. EV 4-7128 (Residence, EV 3-5685)

PROPERTY AT GORDON HEAD for sale, wonderful location. You could build seven homes on this property, and this is the only property that we know of in this area, with a local improvement still on it. Full price $7,950 and this is a real buy. Contact Harold Ware, Town & Country Homes Ltd. 851 Pandora. EV 2-7276.

5½ ACRES — LUXTON
Practically all cleared and cultivated. Situated just off Happy Valley Road with large frontage on Elmwood. Small barn and well on property. Ideal for subdivision if desired. Approx ½ cash. Full price asked, $5,500. A. G. Hill, Brown Bros. Agencies Ltd., 1125 Blanshard St., EV 5-8771 anytime.

LOT FOR SALE, NEXT DOOR TO house No. 1839 Carnarvon. This is a sewered lot and we have the plans for a three-bedroom home to fit this lot, close to Lansdowne School. Contact my agent Harold Ware, Town & Country Homes, 851 Pandora, EV 2-7276.

WE HAVE SOME CHOICE WATERfront lots, $7,500 up to $10,000. We cannot give information over the telephone. Please come in and see us if interested. H. W. Blenkinsop, F. N. Cabeldu Ltd. EV 3-7174.

BUILD YOUR NEW HOME WHERE the homes are better and the taxes lower — MONTCLAIRE PARK — Sewered lots from $1,375.
Byron Price
1314 Quadra

NEW SUBDIVISION, LARGE lots, power, water, blacktop, sea-view. Near shopping centre, schools, etc. $600 to $1,800. Terms. Phone C. H. Cyr Sooke 23B King Realty Phone EV 2-2131

... weekend. Lake frontage lots, streams, waterfalls, acreage, (Sooke); Colwood lots, build now. GR 8-2635.

FOR THE BEST DEAL ON A really good sea view lot phone EV 4-1648. Owner. All offers considered.

LOT ON CEDAR GLEN, NICE location among new homes. Perc. test O.K. $1,500. D. Tregear, Morey & Johnstone, GR 7-1811 or EV 3-4381.

REASONABLE
4 LOTS ON TRACKSELL AVE. Oak trees, sewer, etc. Low down payment for house and lot. Kasapi Construction Co. Ltd. EV 5-5614.

CASA MARCIA SUBDIVISION adjoining Grandview Slope, Gordon Head. Sea views. 75-foot frontages. Look for signs on Ferndale and Grandview. Douglas Hawkes & Co.

TWO ACRES SEA VIEW PROPerty. By owner. Sooke 472, 5748.

CORNER OF SOOKE ROAD AND Ayton Place. 60x120. $1,000. Phone GR 8-1057.

ROYAL OAK VIEW LOT, $250 DN. Price $1,050. Phone C. H. Holland, Realtor. EV 5-0824 or EV 4-7659.

OAK BAY — APARTMENT-ZONED corner lot, approximately 150 by 68. EV 3-3602.

LARGE LOT, ON WATERFRONT, $3,500. Phone GR 9-3115.

1.62 ACRES, CLEARED, IN SAANich. $1,350. Mr. Ditchburn, Saanich Realty Ltd. GR 9-1195 res. EV 2-0334

THE CLASSIFIED AD IS A SALES-MAN THAT CAN SELL ANYTHING FROM A CASTLE TO A KITE.

154 PROPERTY FOR SALE

LOW DOWN PAYMENT
1¼ ACRES
Suitable for 6 LOTS, 4-rm cottage, Langford. Quick sale price $3750
Ruth E. Hutcheson
EV 4-9318, GR 8-3536

960' WATERFRONT
YOU WILL fall in love with the CHARM and CHARACTER of this delightful nearly-new bungalow. The LR features a BEAMED CATHEDRAL CEILING and low view windows and BEAUTIFUL cedar panelling. 2 lovely bedrooms, LGE VANITY bathrm, DE LUXE cabinet kit. 220W. Dining area with view. Utility. 2-CAR attached garage. OIL-O-MATIC HW HEATING plant. Plenty of water. Power and light in. Panoramic seclusion amid 18 ACRES of level land. Asking price $23,500

OR

Will sell house and 5½ ac. 260' waterfront at $12,500.
4½ ac. 230' waterfront at $3,500.
3 three-ac lots, 150' waterfront at $2,500.
Also 38-ac treed land at $3,950.
Ruth E. Hutcheson
EV 4-9318, GR 83536

C. N. MONTAGUE CO., LTD.

5 LEFT
Only 5 lots left in our Kingsley Place subdivision at Mt. Tolmie, between Shelbourne and Richmond Road, off Knight Ave. Sewered lots will be at a premium when the new NHA regulations come into effect in January, 1961.
Phone E. J. Butler, EV 4-7128, eves., EV 5-1232
Douglas Hawkes, 817 Fort St.

LOTS CITY and OAK BAY
TREED; frontages to 85 ft. NHA approved. Best selection of lots in the city. Some as low as $2,000. Contact N. Krienke or C. Giddy.
BYRON PRICE
1314 Quadra

155 PROPERTY WANTED

SEWER LOTS AND UNDEVELoped property. Kasapi Construction. EV 5-5614.

WANTED SMALL BUILDING LOT in Colwood or Sidney district. Reasonable price. EV 3-7361.

BY BUILDER, A GOOD BUILDING lot. EV 4-6895.

156 ACREAGE FOR SALE AND WANTED

ATTRACTIVE
5 acres of level cleared land with view and potential. Full price $7750
Down pymt $2,500. Call Ken Jensen EV 2-2157, GR 4-1973. Western Homes Ltd.

SHAWNIGAN LAKE — 20 ACRES close to but not on the waterfront. Price $5,000. Easy terms. J. A. McLellan, eves. EV 4-6171. King Realty, EV 2-2131.

HAVE SOME 1 TO 3-ACRE LOTS left. Good soil, view; wooded. $400 up. Metchosin. GR 8-3126.

158 FARMS FOR SALE AND WANTED

WE SOLICIT YOUR LISTING OF
FARM, COUNTRY PROPERTY, ACREAGE, ETC.
Phone the Country Specialist,
ALEX MacLEAN, AT
FRASER BISCOE
750 Pandora Avenue EV 3-9413

WANTED
From 5 to 100 acres that could be used for grazing for horses and some cattle. Must have house and barn on the property. Condition of buildings not too important. Good water a must. Substantial cash payment for right location. Contact George Clark, Western Homes Ltd., EV 2-2157.

LARGE CATTLE OR HORSE RANCH
Of 250 acres. 50 acres peat bottom land, balance upland pasture. Roads all through property. Solid big barn, old farmhouse. All fenced. Only 20 minutes from town. $25,000 with $10,000 down. For further information call Mrs. McKeage, EV 5-8784 anytime.

SAANICH FARM
21 acres good land, 10 acres bottom land, large irrigation pond. Barn and other buildings. All fenced. Comfortable small house with 2 bedrms, LR, cab elec kit, 4-pce bath. Asking $21,000 with only $5,000 down. Mrs. McKeage, EV 5-8784 anytime.
DOUGLAS REALTY LTD.

CENTRAL SAANICH
10 acres bottom land with modern three-bedroom home, excellent barn, machinery shed. Good water supply. Very convenient location. All for $14,500, with reasonable terms. Neil Fraser, EV 4-9305, Financial Survey Ltd.

5 ACRES
Fenced. Operating now as turkey farm. Adequate buildings, water and market for birds. Ph. George Dickason, eves. EV 3-0449. King Realty, EV 2-2131.

Classified Ads Are
A REAL ESTATE DIRECTORY

HOME HUNTERS FIND THE DOUS HELP IF YOU ARE PLANNING TO BUY A HOME IN THE FUTURE START WATCHING THE CLASSIFIED ADS NOW

THE COST IS LOW. RESULTS ARE QUICK!

TO PLACE YOUR CLASSIFIED AD PHONE
EV 2-3131 or EV 3-4111

PUC Ruling May Restrict BCE Rates

The B.C. Electric may again be restricted in spite of a Supreme Court of Canada ruling that the company may increase its rates at will within a "fair return" of 6.5 per cent.

The Public Utilities Commission established the 6.5 per cent rate in 1952 and reaffirmed it in 1958, but held it could take other factors into consideration in ruling on B.C. Electric applications.

The commission has now informed city council it considers it necessary to rescind the fair-return ruling.

Dr. H. F. Angus, PUC chairman, said Friday night that a hearing will be held but no date for it has yet been set.

When asked why the PUC feels the fair-return ruling should be rescinded, Dr. Angus replied:

"I don't think I want to discuss a reason when we are going to have a hearing about it."

City legal officials say rescinding of the ruling would have the effect of obliging the B.C. Electric to take each proposed electricity or transit rate change to the PUC on its merits.

Comox Neptunes To 'Hunt' Subs Out of Hawaii

Five Neptune aircraft from the Comox-based 407 Maritime Patrol Squadron will take part in anti-submarine exercises in the Hawaiian area, starting Oct. 30.

A total of 55 flying personnel and 54 ground support personnel from Comox will be involved.

Supplies have already left aboard RCN vessels. The first Neptune leaves Comox Oct. 25.

The exercise is designed to provide advanced training in sea warfare, and will involve both Canadian and U.S. air, surface and submarine forces.

BERNARD JOHNSON, formerly of 2963 Foul Bay Road, Oak Bay, B.C., DECEASED

NOTICE IS HEREBY GIVEN that creditors and others having claims against the estate of the above deceased are hereby required to send them to the undersigned executors at P.O. Box 1174, Victoria, B.C., before the 15th day of November, 1960, after which date the executors will distribute the said estate among the parties entitled thereto having regard only to the claims of which they then have notice.

ESTHER D. JOHNSON and THE YORKSHIRE & CANADIAN TRUST LIMITED, EXECUTORS.
By Gregory, Cox & Company, Their Solicitors.

FOR SALE
VACANT HOUSE

Sealed tenders addressed to the undersigned will be received up to the 31st October, 1960, for the purchase for cash of Lot 2, Section 32, formerly Esquimalt District, now Victoria City, Map 491, known as 958 Walker Street, Victoria, B.C.

Those submitting tenders are advised to communicate with the City of Victoria Building Inspector as to condition of dwelling.

Each tender must be accompanied by a certified cheque for $100.00 made payable to the undersigned. The highest or any tender not necessarily accepted.

Official Administrator for County of Victoria, Administrator de bonis non administratis of the estate of Jonathan Alderson, Deceased, 302 Royal Trust Bldg., 612 View Street, Victoria, B.C.

NOTICE TO CREDITORS

ADRIEN DUBE, otherwise known as ADRIAN DUBE, formerly of 1130 Oxford Street, Victoria, B.C., Deceased.

Notice is hereby given that creditors and others having claims against the Estate of the above deceased are hereby required to send them to the undersigned Solicitors for the Executrix at 611 Central Building, Victoria, B.C., before the 10th day of November, 1960, after which date the said Executrix will distribute the Estate among the parties entitled thereto, having regard only to the claims of which they then have notice.

MESSRS. BURNS & GOULT,
611-13 Central Bldg.,
620 View Street,
Victoria, B.C.,
Solicitors for the Executrix.

NOTICE TO CREDITORS
ESTATE OF JONATHON ALDERSON

Notice is hereby given that creditors and others having claims against the estate of the above-named deceased, who died at Victoria, B.C., on the 13th day of April, 1944, are hereby requested to send them to the undersigned at 302 Royal Trust Building, Victoria, B.C., before the 16th day of November, 1960, after which date the Administrator will distribute the said estate among the parties entitled thereto, having regard only to the claims of which he then has notice and final distribution will be made thereafter.

Dated at Victoria, B.C., this 6th day of October, 1960.

Official Administrator for County of Victoria.

THE CORPORATION OF THE DISTRICT OF SAANICH
LIST OF ELECTORS 1960-1961

The Court of Revision on the Municipal List of Electors for the year 1960-61 will sit at the Council Chamber, Municipal Hall, Royal Oak, on Tuesday, November 1, 1960, at 10.30 a.m.

The list, as prepared, will be posted upon the notice board at the Municipal Hall, Royal Oak, on Thursday, October 20, 1960.

Remember to check the list, either in person, or by phoning the office of the Municipal Clerk at GR 9-1621 prior to the Court of Revision.

G. HAYWARD,
Municipal Clerk.

NOTICE OF ORDER
ESTATE OF JONATHON ALDERSON

Administration de bonis non administratis of the Estate of Jonathon Alderson, deceased, who died intestate at Victoria, Province of British Columbia, on the 13th day of April, 1944, was granted on the 21st day of September, 1960, in the Victoria Registry of the Supreme Court of British Columbia, to the Official Administrator for County of Victoria.

Dated at Victoria, B.C., this 6th day of October, 1960.

Official Administrator for County of Victoria,
302 Royal Trust Building,
Victoria, B.C.

FOR SALE
PARTLY CONSTRUCTED HOUSE

SEALED TENDERS addressed to the undersigned will be received up to the 31st of October, A.D. 1960, for the purchase for cash of Lots 6 and 7, Section 6, Range 2 East, North Saanich District, Plan 1632, subject to airport easement, known as 1930 McTavish Road, Saanichton, B.C.

Each tender must be accompanied by a certified cheque for $100.00 made payable to the undersigned. The highest or any tender not necessarily accepted.

Official Administrator for the County of Victoria, Administrator of the estate of Joseph Charles O'Neill (otherwise known as Joseph Charles O'Neil), Deceased, 302 Royal Trust Building, 612 View Street, Victoria, B.C.

Lutherans Merge

ATLANTIC CITY, N.J. (AP) — The United Lutheran Church in America by a standing vote of 640 to 1 Friday approved a merger with three other Lutheran groups to form the Lutheran Church of America. The other three Lutheran bodies already have given their approval to the consolidation. They are the Augustana Lutheran Church, the American Evangelical Lutheran Church and the Finnish Evangelical Lutheran Church.

FORTHCOMING AUCTIONS

MAYNARDS

SINCE 1902
BONDED AUCTIONEERS

THURSDAY, 7.30 P.M.

Instructed by Messrs. **Hogan Truck & Equipment Ltd., Vancouver,** their

OFFICE FURNITURE

situated in this city, and brought to our Salesrooms for disposal, being over 150 good utility pieces. Also

ESTATE and CONSIGNED FURNISHINGS - APPLIANCES

ALSO OUR

THURS. MORNING SALE 10 A.M.

All kinds of used goods from Fruit and Vegetables to Baths and TVs. **Sales on view Wednesday.**

PRELIMINARY NOTICE

ESTATE AUCTION

Honored by instructions from Messrs. **Manzer, Wootton & Drake,** Solicitors, we will sell the contents of

1609 Hollywood Place

(Off Hollywood Crescent, between Beach Drive and Dallas)

Fri. 21st (Oct.)—2 p.m.

Being the **estate of Mrs. Margaret Collins Thompson,** deceased. Included will be **her own and other Framed Oils** and **Water Colors.**

On view Thurs., 10 a.m.-8 p.m. Fri., 10 a.m. to sale time.

ANNOUNCING! AT NANAIMO MAIN DEPOT

Sat. 29th (Oct.)—11.30 a.m.

For the B.C. Power Commission

AUCTION WITHOUT RESERVE

The regularly maintained and reconditioned surplus **Vehicles** from throughout B.C.

1955, '56, '57 Land Rovers, Panel, Dodge, Fargo, GMC, Mercury Trucks. Executive (city) driven '57 Rambler, '57 Meteor Sedans. '57 Schramm Air Compressor Pneumatractor. Columbia 11-ton pole Trailer.

Equipment, etc.—New Hollow Tile Concrete Blocks, Heaters, Paint, Tar, Saws, Lifejackets, **3 Boats,** Tools, Shovels, Hoes, Rakes, Forks, Aluminum Boom Pikes, Electric Fittings, **Desks,** Aero Wing Tanks, '57 Hercules Truck Body, 1-ton, **Water Pumps, Power Saws, Strunk, Pioneer, McCullough,** Winches with P.T.O., **rebuilt '56-'58 Dodge Truck Engine,** Chrysler Marine and other Engines, **Electric Motors, Thor Grinder,** Snatch Blocks, etc. Also to be offered subject to low selling reserve:

LIMA 2-YARD SHOVEL, MODEL 802
(Cost nearly $50,000 in 1958, used.)
Situated Campbell River

1957 BULL MOOSE CRANE, MOBILE, DUAL WHEELS
(Cost new $15,500.) Situated Nanaimo.

Also to be auctioned at the same time, having received instructions from the Solicitors of Kenning Truck & Equipment Ltd., the following reconditioned vehicles: **'56 International 300 Farm Tractor, '56 Dodge 3-ton Dump, '55 Fargo 3-ton Tag-a-Long Tandem Axle, '46 Dodge 3-ton. In all, some $84,000 of equipment.**

On view Sat. 22nd, Wed. 26th, Thurs. 27th, Fri. 28th—9 a.m.-4 p.m. Sat. 29th.—9 a.m. to sale time, 11.30 a.m.

Sales lists available from Auctioneers, Victoria (and Vancouver branch), Mr. J. Cowling, Depot Superintendent, Nanaimo, Mr. H. Gwilliam, Purchasing Agent, and Mr. T. Davis, Vehicle Superintendent, B.C. Hydro, Victoria, **on and after Friday 21st.**

AT FORMER GLADWELL MOTORS
Quadra at Pandora, every

SAT. MORNING—10 A.M.

CAR and VEHICLE AUCTION

Included in next Saturday sale will be a

ONE OWNER, 1950 ROLLS ROYCE

Immaculate. Reason for sale, owner bought the **1960 Rolls Royce from us at our recent auction.** If you wish to sell your car in this attractive sale, contact auctioneers at

MAYNARDS

The only Bonded Auctioneers since 1902

Where your interests are looked after by a Qualified, Experienced Staff

Manager, Mr. Roy Ashworth EV 4-1621, EV 4-5921

Car Mishaps Injure 10 Friday Night

Two persons were admitted to city hospitals Friday night and eight were treated for minor injuries and released following a series of car accidents in the Greater Victoria area.

Pte. R. W. Morrison, 18, Work Point Barracks, sustained cuts and bruises when a passenger in a car that skidded sideways into the path of another vehicle on Esquimalt Road near the E and N overpass at 9.30 p.m.

Five other persons in the two cars were checked by doctors and released. Morrison was detained in HMCS Naden Hospital.

Mrs. Etta Nearing, 60, of 1514 Gladstone, received a check-up at Royal Jubilee Hospital for facial bruises received in a two-car crash at Gladstone and Fernwood at 11.20 p.m. She was a passenger in a car.

HURT ON WINDSHIELD

John Hansen, 17, of 3030 Quadra, and passenger Bob Anderson, 17, of 2581 Blackwood, received injuries from the car windshield when the vehicle struck the rear of another car stopped in a line of traffic on Douglas and Topaz shortly after midnight.

Cyclist Michael Hartley, 15, of 378 Cook, was in St. Joseph's Hospital with leg injuries and face cuts after a bicycle-car collision at Quadra and View.

Bernard Silvergeiter, Stelly's Cross Road, was thrown from his car at East Saanich Road and Patricia Bay Highway Friday night when it was hit by another vehicle.

He was not injured, but both cars had to be towed away.

AROUND THE WORLD — By ART BUCHWALD

One Too Many Marlon Brandos

"The one thing I regret is giving Marlon Brando my name." The man who spoke was Marlon Brando, Sr., father of the movie actor, Marlon Brando, Jr.

Buchwald

"One should not have that much ego to name his son after himself," Mr. Brando, Sr., said.

You're not ashamed of being named Marlon Brando, are you?" we asked him.

"No, it's not that," he said. "It's just too much damn confusion. When I take a plane or check into a hotel everyone expects to see my son and when I show up they look at me as if I were an imposter. Only last week I paid a hotel bill and when I signed it I heard the cashier say 'He's a phony. He's not Marlon Brando.'

"It's even tougher on my wife because her first name also happens to be Anna, the same as Marlon's ex-wife, so no matter which name she uses everyone thinks she's Marlon's ex-wife, instead of my present one. My wife's a quiet woman and doesn't like the confusion."

Mr. Brando, Sr., doesn't act in any way like his famous son. He's quiet, speaks clearly and appears to be a successful business man. Before he became manager of Marlon, Jr., he was a salesman in Illinois. He also has two daughters—one an actress and the other an artist — and six grandchildren.

* * *

Mr. Brando, Sr., is president of a company called Pennebaker, owned by his son, who happens to be one of the vice-presidents. Pennebaker (which is the maiden name of Marlon's mother) is in the motion-picture producing business. The company is in the process of making two films in Europe this fall—one is "Paris Blues", with Paul Newman, Jo Ann Woodward and Sidney Poitier; the other, to be made in London, is "Naked Edge", with Deborah Kerr and Gary Cooper.

This is the reason Mr. Brando, Sr., is now in Paris. Meanwhile, Mr. Brando, Jr., is in Tahiti making "Mutiny on the Bounty" for somebody else's company. That's the way it is in Hollywood these days.

* * *

Many sons become presidents of corporations through their fathers, but few fathers become presidents of corporations through their sons. We asked Mr. Brando, Sr., how it happened.

"Well," Mr. Brando, Sr., said, "one day when Marlon was in 'Street-car' he called me and said: 'Pop, I can't handle this money situation. Can you do something about it?' All his life I knew Marlon never cared anything about money—it has never been important to him—so I figured somebody had to help him, and I agreed. Things kept getting bigger and bigger and pretty soon he was making an awful lot of money. Then it became fashionable for movie stars to start their own companies and so we started Pennebaker. The idea was not only to make films with Marlon in them, but outside pictures as well. We've made two so far—'Shake Hands With the Devil', with James Cagney, and 'One Eyed Jacks', with Marlon.

("One Eyed Jacks", which was also directed by Marlon Brando, Jr., is estimated to have cost $5,000,000, which makes it one of the most expensive horse operas in history. It won't be released until next summer.)

We asked Mr. Brando, Sr., if he had anything to do with making Brando, Jr., an actor. "No," he said, "Marlon's mother was a very fine actress. She never did anything with it, but nevertheless she created an interest in acting in the three children. I was never against the kids doing anything as long as they did it well. When Marlon finished high school and said he wanted to go to New York and study for the stage I told him to go right ahead."

"Does your son interfere in the running of Pennebaker?" we asked him.

"No, he prefers to stay away and let us run the show. At the same time he's conscious that once in a while some muscle is needed to get what we want and then he helps out.

"But Marlon isn't a business man. He considers himself a craftsman and he is very humble about it. The reason his press relations will never be any good is that he wants to talk about his work and they want to talk about his private life."

We asked Mr. Brando, Sr., if he got along with Mr. Brando, Jr.'s ex-wife, Ann Kashfi, of India, out of Cardiff.

He said: "Not too well. She doesn't like anybody who is named Marlon Brando."

Ambassador Fired?

HAVANA (AP) — The foreign ministry said Friday night Mrs. Teresa Casuso, who quit her post as an ambassador on the Cuban United Nations delegation Friday, was fired last Tuesday. The ministry said in a statement Mrs. Casuso was asked to return to Havana Oct. 3 to explain irregular activities. When she refused on the grounds of ill health she was dismissed, the statement said.

Plow Match Land 'Best Available'

MONTREAL (CP) — J. A. Lafortune, agronomist for the Quebec department of agriculture, said today the lands chosen for the Canadian plowing championships at Ste. Anne de Bellevue Sept. 30 were the best available.

Mr. Lafortune, a technical adviser at the match, was commenting on complaints by a British Columbia contestant that the plots were "about the poorest piece of land a man could find."

Joe Saville of Cobble Hill, B.C., also charged the tractors furnished for the match were in poor shape.

Mr. Lafortune explained the land originally set aside for the match proved impossible to plow. Root growths was so tough that the sod would not stay turned, but flopped back into the furrow after the plowshare passed.

He said the association was then faced with the task of choosing immediately an alternative field not too distant from the original site.

While acknowledging that the chosen field was very stony, Mr. Lafortune said conditions were "much the same for all contestants. In fact, the worst field I saw was drawn by Rene Renaud of St. Eustache."

Renaud placed third in Dominion championship match.

Clifford Oswald of St. Scholastique, Que., one of the judges of the match, said the lands although stony "were quite uniform."

Mr. Oswald said tractors for the match were rented from farmers in the area. Contestants requested the model they preferred, he said, and in every instance "we supplied what they asked for."

Mr. Oswald said tractors were checked before the match by the Quebec Farm Equipment Association, and service was provided during the match in the event of breakdown.

"Nobody complained to us at the match," said Mr. Oswald.

PLANNING IS HALF THE FUN!

Now is the time to start planning your trip to Europe for next spring and summer.
Advance schedules and colorful descriptive folders are now available; drop in and let us provide you with a do-it-yourself "dream-trip kit".
Decide at your leisure where and when you want to travel, then let us worry about all the details.

SEE US NOW!

Willis Travel Service
766 Fort St. EV 6-4201

FROM QUEBEC

special escorted Christmas Sailing to

EUROPE

DEC. 7* "ARKADIA" 20,260 Tons

Cobh · Le Havre
London
Amsterdam
Bremerhaven

One Way Tourist
TO LONDON
$183.50 up
TO LE HAVRE
$189.00 up

On this Christmas sailing, your Personal Escort is your gracious host at ship's parties, dances and festivities. He will help you make new friends, have more fun aboard the popular "ARKADIA"—famous for extra Tourist comfort and with Tourist space on every deck. Finest Canadian and Continental cuisine, expert service by highly trained stewards.

*Advance Christmas Sailing Nov. 19—London • Bremerhaven • Rotterdam

See your Travel Agent or

GREEK LINE

751 Victoria Square, Montreal • 89 King Street E., Toronto
850 W. Hastings Street, Vancouver

Death Car Hearing Continues

Preliminary hearing of James William Hamilton, 20, 1616 Pandora, on a charge of criminal negligence in operating a motor vehicle which caused the death of pedestrian Cary Stentaford, 19, of 900 Lavender, will reconvene Monday.

Friday, Joseph Dand, 17, of 524 Elford, said the Hamilton car — identified from photographs — attempted to pass his vehicle "when I heard the brakes of the other car grab, and I heard a thump."

Before that, he had looked ahead and seen a pedestrian on the left side of the road, on the gravel.

The accident took place Oct. 1 at Spencer and Goldstream Avenue.

YEAR ROUND VACATION DISCOVERY!

Laguna Beach

—the art colony that has become a winter rendezvous for sun seekers. Temperatures in the seventies; all sports; quaint shops; Continental cafes; rooms & apartments for every budget. Center of So. California's many attractions.

WRITE FOR FREE BROCHURES & ACCOMMODATION INFORMATION
LAGUNA HOLIDAY
280 Park Avenue
LAGUNA BEACH, CALIF.
"Ask the man who's been there"

SPEND YOUR . . .

CHRISTMAS IN BRITAIN

Come to Paulin's Travel Office, where they will help you in choosing your best sailing or flying times, when to economize on the best rates, what to do and where to go when you get there. Paulins are official agents for all steamship and air lines, and would welcome the opportunity of serving you. There is no charge for our many services.

GEO PAULIN (LTD.)
TRAVEL SERVICE
"YOUR TRAVEL AGENT"
1006 Government St. EV 2-9168

AMERICAN SOCIETY OF TRAVEL AGENTS — ASTA

For **ALL AIR LINES** anywhere

BLANEY'S sell the tickets

at regular prices . . . they're agents for them all.

Blaney's offer a complete service . . . a big advantage. They are official ticket, information and reservation bureau for ALL hotels, resorts and tours . . . ALL rail, steamship and bus lines . . . ALL car hire services. As a result, at Blaney's you'll be able to compare all rates, routes and services. 36 years in the business—10 counsellors to serve you—is your assurance of a happy trip well planned. Drop in soon—you're always welcome.

BLANEY'S TRAVEL SERVICE
920 DOUGLAS EV 2-7254

AMERICAN SOCIETY OF TRAVEL AGENTS — ASTA

AIR-CHARTER-SIGHTSEEING
VICTORIA FLYING SERVICES LTD.
GR 5-3032

EATON'S

Optical Department

Has an Around-The-Clock Selection.

For Daytime General Wear

Casual-type frames . . . sturdy, practical and tailored to your individual face shape and colouring.

For Afternoon and Evening

Lots of glamour! Frames are colourful, sophisticated . . . have a touch of "Jewelled" trim.

For Outdoors and Sports

Scientifically-tinted, sun-repelling lenses with your individual corrective prescription ground in. Big lenses, gay colours!

EATON'S — Optical Department, Fourth Floor, Phone EV 2-7141

Use Your EATON Budget-Charge Account.

Store Hours:
9 a.m. to 5.30 p.m.
Friday, 9 a.m. to 9 p.m.
Phone EV 2-7141

T. EATON Co. CANADA LIMITED

NEWSPAPER ADVERTISING STIMULATES BUYING

Times Honors Former Carrier and Parents

Senior executives of the Victoria Daily Times Circulation Department took John Neilson to dinner last Wednesday evening. With him they entertained his father and mother, Mr. and Mrs. J. N. Neilson of 1117 Wychbury Avenue.

The occasion was considerably more than a pleasant social gathering. The Times men were paying their tribute . . . and they marked it with the gift of a briefcase to a young man who symbolizes a vital branch of their organization.

John Neilson became a Times carrier about seven years ago. That was his introduction to the world of business. He immediately set out to take full advantage of his opportunities. He increased the number of customers on his route and earned more profits. He won many valuable awards over the years for his sales ability and finally earned recognition for his leadership qualities and was promoted to the position of station Sub-manager.

Now John is entering a new sphere. He has enrolled at Victoria College and is concentrating on higher education. He is able to finance this step from savings earned as a Times Carrier and Sub-manager.

As they honored John Neilson Wednesday evening, the Times Circulation leaders were paying tribute to an outstanding young man, a person who has reached his early goals, has learned sound business principles and sane habits of thrift.

But the tribute extended beyond John Neilson. It was a salute to all newspaper boys throughout the organization, throughout the province and throughout Canada and the United States on NATIONAL NEWSPAPERBOY DAY. John Neilson was the local example . . . and a very good one.

Those boys have, in large measure, the opportunities exploited by John Neilson. They succeed to greater or lesser degree as they take advantage of them. And they are opportunities which provide the chance for a youth to go ahead and develop his abilities, to become the useful type of citizen respected throughout the community, a credit to himself, his parents and the newspaper he represents.

WE SALUTE TODAY'S NEWSPAPERBOYS

BUSINESSMEN!

TRY IT!

Go "ROYAL VICTORIAN PASSENGER SERVICE" TO VANCOUVER

Takes only 3 hours from Coach Lines Depot to Vancouver terminal at Pacific Stage Lines, 150 Dunsmuir, in Downtown Vancouver. Costs only $4.25 all the way . . . 8 return trips daily both ways from 6:10 a.m. to 8:10 p.m. Allows up to 10 hours for business, home same day. Your coach takes you aboard B.C. Ferries and all the way. Dine aboard ship. It's a delightful trip all the way.

3-HOUR PARCEL EXPRESS SERVICE every 2 hours VICTORIA DEPOT to VANCOUVER DEPOT

V.I. COACH LINES
814 Wharf St. — Phone EV 5-4411

The EATON GUARANTEE "Goods Satisfactory or Money Refunded" THE T. EATON Co CANADA LIMITED

EATON'S Economy Day

Specials at **1.49**

EVERY ITEM FIRST QUALITY—Please No Delivery, No Telephone, C.O.D. or Mail Orders

Big Values! Big Savings! It's Economy Day at EATON'S! Check the outstanding values on this page, make a list of your needs! Almost every department in the store features extra-special values that enable you to shop Monday and save, Save, SAVE!

CHILDREN'S WEAR

- **INFANTS' SNAPPERALLS** . . . Pastel suede, printed corduroy and lined Bedford cotton with dome fasteners on inside of legs. Pair 1.49
- **FLANNELETTE PYJAMAS** . . . Boys' novelty stripe or print pyjamas in size 3 to 6x. Pair 1.49
- **INFANTS' SLEEP AND PLAY SETS** . . . Pastel shades. Pair 1.49
- **GIRLS' FLANNELETTE GOWNS** . . . Daintily printed nightgowns in pastels. Sizes 2 to 14. Each 1.49
- **INFANTS' SETS** . . . 3-piece sets, jacket, booties and bonnet in white with pink or blue trim. Set 1.49
- **ROMPERS** . . . Infants' cotton or "Terylene" rompers in pastels. Each 1.49
- **NYLON DRESSES** . . . Infants' dresses with matching slips are pastel with novelty trim. Each 1.49
- **CHILDREN'S LEOTARDS** . . . Red and blue. Sizes small, medium and large. Each 1.49
- **KNITTED HATS** . . . For colder weather ahead, knitted hats with novelty trim. Several styles, many colours. Each 1.49
- **"ORLON" PULLOVERS** . . . Short-sleeved sweaters in red, pink, white, sapphire blue or loden green. Sizes 2 to 6x and 8 to 14. Each 1.49
- **"ORLON" CARDIGANS** . . . In sizes 2 to 6x. In red, pink, white, sapphire blue or loden green. Each 1.49
- **BOYS' PULLOVERS** . . . Long-sleeved, V-neck sweaters in grey, navy or red. Sizes 4 to 6x. Each 1.49
- **BOYS' CARDIGANS** . . . V-neck, long-sleeved cardigans in grey, navy or red, in sizes 4 to 6x. Each 1.49
- **GIRLS' CORDS** . . . Lined corduroy pants with boxer waists. 3 to 6x. Pair 1.49
- **GIRLS' SHEEN PANTS** . . . Sturdy pants for outdoor play. Lined sheens, with boxer waists. 3 to 6x. Pair 1.49
- **BOYS' T-SHIRTS** . . . Cotton knit with novelty stripe or in plain shades, long sleeves. 2 for 1.49
- **DRESS SHIRTS** . . . Boys' cotton shirts with French cuffs, cuff links and bow tie. Sizes 4 to 6x. Sets 2 for 1.49
- **GIRLS' UMBRELLAS** . . . Just her size are the novelty 8-rib plaid umbrellas with plastic handles. 2 for 1.49
- **SHAGGY SKIRTS** . . . Straight and full style skirts, shaggy fabric in fall shades. Sizes 7 to 14. Each 1.49
- **PYJAMAS** . . . Girls' printed flannelette pyjamas. Sizes 3 to 6x. Pair 1.49
- **INFANTS' COVERALLS** . . . Dome fastener legs, zipper front. Yellow, red, turquoise. Sizes 1 to 1½. Pair 1.49
- **CHILDREN'S JEANS** . . . Boys' or girls' styles with boxer waist. Sizes 3 to 7. Pair 1.49
- **GIRLS' TRICOT PYJAMAS** . . . Capri style in pastel shades. Sizes 7 to 14 and 10 to 16. Pair 1.49
- **GIRLS' TRICOT SLIPS** . . . Pastel shades with ribbon and lace trim. Sizes 8 to 14 and 10 to 16. Each 1.49

EATON'S—Children's Wear, Third Floor

WOOLS and FANCY GOODS

- **3-PLY BLENDED YARN** . . . 45% wool, 45% rayon, 10% nylon blended yarn in good range of clear, bright shades. About 1-oz. ball. 7 for 1.49
- **4-PLY HOMESPUN** . . . Treated to be shrink-resistant. A wide range of colours. About 1-oz. ball. 6 for 1.49
- **3-PLY CRIMPSET NYLON** . . . Mothproof, shrink-resistant. Good selection of colours. About 1-oz. ball. 4 for 1.49
- **BABY WOOL** . . . 3-ply botany wool, nylon-reinforced, in white, pink, blue, yellow or green. Shrink-resistant. About 1-oz. ball. 4 for 1.49
- **DOUBLE KNITTING WOOL** . . . "Nilaine" double knitting 50% wool and 50% nylon. Good colour choice. About 2-oz. ball. 3 for 1.49
- **FOAM RUBBER CHIPS** . . . Excellent quality foam rubber chips. 1-lb. bag. 3 for 1.49
- **TOSS CUSHIONS** . . . Kapok-filled, flat-edge cushions taffeta fabric in many colours. About 14 inches square. Each 1.49
- **SMALL TOSS CUSHIONS** . . . Cotton-filled chintz cushions with button centre. 12"x12" 2 for 1.49
- **SLIPPER KITS** . . . Complete with wool and directions for making TV slippers. Each 1.49
- **FANCY STRAW SHOPPING BAGS** . . . With flower design. Lined. Each 1.49
- **STAMPED CASES** . . . Hemstitched, stamped pillow cases, standard size, in several patterns. Pair 1.49

EATON'S—Wool and Fancy Goods, Third Floor

DRESS GOODS

- **36" COTTON VELVETEEN** . . . Imported twill-backed cotton velveteen. Choose from red, blue, green, turquoise, grey, brown or black. Yard 1.49
- **36" PINWALE CORDUROY** . . . Washable, long wearing in colours of wine, red, royal, copen, aqua, maize, coral, rose, pink and navy. 1½ yds. 1.49
- **54" WOOL-MIX SKIRTING** . . . Hard wearing blend of rayon and wool for skirts, etc., in authentic tartans or tweed effects. Yard 1.49
- **36" BROCADE** . . . For dresses, after-five fashions. Self-toned floral designs on white, pink, blue, maize or Nile green. Yard 1.49
- **54" RAYON SUITING** . . . Treated to be crease-resistant. For skirts, jumpers, etc., in plain shades and novelty effects. Yard 1.49
- **27" DIAPER FLANNELETTE** . . . Softly napped for baby wear. 10 yards makes 1 dozen diapers, cut 30". 5 yds. 1.49
- **36" COTTON** . . . Prints or plain colours to choose from and in washable fast colours. For aprons, bazaar work, etc. 3 yds. 1.49
- **45" PRINTED RAYON CREPE** . . . Imported "magic" crepe in attractive colour combinations for dresses or blouses. Yard 1.49

EATON'S—Dress Goods, Third Floor

BOYS' WEAR

- **SPORT SHIRTS** . . . "Sanforized" cotton and doeskin in stripes and checks. Long sleeves. Sizes 8 to 16. Each 1.49
- **BLUE JEANS** . . . "Sanforized", with regular waist. Sizes 6 to 14. Pair 1.49
- **SKI PYJAMAS** . . . Plain cotton knit. Sizes small, medium and large. Pair 1.49
- **SOCKS** . . . Assorted stretchie socks. Sizes 7 to 8½ and 9 to 11. Reds, blues, greys, browns. 3 pairs 1.49
- **POLO SHIRTS** . . . Long-sleeved cotton knit in assorted stripes. Sizes small, medium and large. Each 1.49
- **WHITE T-SHIRTS** . . . Cotton interlock, round neck. Small, medium and large. 3 for 1.49
- **T-SHIRTS** . . . Round-neck, long-sleeved T-shirts of coloured combed cotton. Sizes 8 to 12. 2 for 1.49
- **WINTER CAPS** . . . Quilt-lined caps in beige, grey and red. Sizes 6⅝ to 7. Each 1.49
- **FLANNELETTE PYJAMAS** . . . Assorted stripes, sizes 6 to 14. Pair 1.49

EATON'S—Boys' Wear, Third Floor

MEN'S FURNISHINGS

- **MEN'S PLASTIC RAINCOATS** . . . Lightweight, rainproof plastic in matching carrying bag. Smoke shade only. Small, medium, large sizes. Each 1.49
- [illegible] sizes [illegible] to 44, in assorted colours [illegible] ers, elastic ribbing. Choice of colours. 2 for 1.49
- **BREVETS AND JERSEYS** . . . Brevets have elastic waist, double seat. Of fine combed cotton. Jerseys, athletic style, fine cotton. Both in small, medium, large. 2 garments 1.49
- **TIES** . . . Imported or domestic fabrics, assorted colours and designs. 2 for 1.49
- **SWEAT SHIRTS** . . . Crew neck, reinforced with nylon. Fine combed cotton with fleece lining. Assorted colours. Small, medium and large. Each 1.49
- **T-SHIRTS** . . . Crew neck, short-sleeved shirts in small, medium and large. Assorted colours. 2 for 1.49
- **POLO SHIRTS** . . . Short sleeve, ¼ button front style in cotton knit. Sizes small, medium and large. White, green, brown, beige and gold-colour. Each 1.49
- **SPORT SHIRTS** . . . Cotton flannel in large selection of checks and assorted colours. Sizes small, medium and large. Each 1.49
- **BOXER SHORTS** . . . "Sanforized," pre-shrunk cotton broadcloth in stripes, neat patterns or plain shades. Sizes small, medium, large. 2 garments 1.49
- **DONEGAL TWEED CAPS** . . . Smart fleck tweeds with leather sweatband. In sizes 6⅞ to 7⅝. Each 1.49
- **SCARVES** . . . Imported and domestic all-wool scarves in checks and plaids. Assorted colours. Each 1.49
- **ZIPPER-NECK SWEAT SHIRTS** . . . Fleece lined with sport style collar and zipper. In white only and in small, medium and large. Each 1.49
- **DRAWERS** . . . Ankle-length in fine combed cotton, elastic waist. Sizes 32 to 40. Each 1.49

EATON'S—Men's Wear, Main Floor

STATIONERY

- **DAILY FOUR-IN-ONE REMINDER SET** . . . Memos, phone messages, appointments . . . neatly boxed with set of refills, in blue and pink. Each 1.49
- **BRIEF CASES** . . . Good quality plastic with sturdy handle. Approx. 10"x15"—handy to carry sheet music, etc. Each 1.49
- **DESK CALENDAR** . . . Yellow metal, permanent desk calendar. Each 1.49
- **HASTI-NOTES** . . . Garden flowers, Effie Smith drawings and others. 12 notes and envelopes per box. 3 boxes 1.49
- **PHOTOGRAPH ALBUM** . . . Imitation leather-covered album, 16x12 inches. Each 1.49
- **TELEPHONE AND APPOINTMENT BOOK** . . . Plastic folder holds alphabetically indexed address section and daily appointments diary. Each 1.49
- **COOK BOOK** . . . The complete American Cook Book of the homemaker. Nearly 2,000 recipes . . . a good basic cook book. Each 1.49
- **PEN SET** . . . Four-piece set has fountain pen, ball-point pen, pencil and flashlight. Set 1.49
- **PENCIL SHARPENER** . . . Smart design sharpener suitable for home or office use. Each 1.49
- **STATIONERY** . . . Good quality notepaper, fine kid-finish paper, with envelopes, in box. 2 boxes 1.49
- **BOXED ENVELOPES** . . . 250 white, No. 7 envelopes in a box, suitable for home or office use. 2 boxes 1.49
- **POCKET SECRETARY** . . . Pigskin wallet with alphabetical address section with note pad and pencil. Each 1.49
- **ROLLDEX MEMO STAND** . . . Four-way purpose memo stand with telephone index, roll memo, perpetual calendar and pen holder. Each 1.49
- **OLD-FASHIONED LAMP ORNAMENT** . . . Miniature kerosene lamp of pebbled glass, shaped like an old-fashioned lantern. 2 for 1.49
- **COMBINATION MEMO STAND** . . . Four-way purpose for home or office use, with telephone index, memo pad, perpetual calendar and pen holder. Each 1.49

EATON'S—Stationery, Main Floor

FLOOR COVERINGS

- **SPONGE RUBBER** . . . Non-skid type, about ⅛" thick, 25" wide. 2 yds. 1.49
- **RUBBER STAIR TREADS** . . . Flat type with rib surface. In black only. 6 for 1.49
- **LINOLEUM** . . . Enamel surface, felt-base linoleum in florals and geometrics. 6x6-ft. 4 sq. yds. 1.49
- **COCO DOOR MATS** . . . Sturdy mats in natural colour coco-fibre. Sizes approximately 13x22 inches. 2 for 1.49

EATON'S—Floor Coverings, Main Floor, Home Furnishings Building

SPORTING GOODS

- **GOLF BALLS** . . . "Boggie," made by Dunlop. 4 for 1.49
- **GIBBS' DODGER** . . . Popular Gibbs' nickel No. 1 with white metal soldered rings and heavy-duty swivels. 2 for 1.49
- **ACME GOLF BALLS** . . . Hard-wearing outer covers. Attractively wrapped for gift-giving. 2 for 1.49
- **BICYCLE TIRES** . . . Fit Canadian-size bicycle wheel, 28"x1½". Each 1.49
- **BICYCLE TUBES** . . . Sizes include 18", 20", 22", 24", 26"x1⅜" and also Canadian 26"x1½" and 28"x1½". 2 for 1.49
- **PING PONG SETS** . . . Set of 2 rubber-faced ping-pong bats and 2 ping-pong balls. Set 1.49
- **BICYCLE BASKETS** . . . Lightweight, galvanized, with fittings and pair of streamers. Set 1.49
- **FISHING WEIGHTS** . . . Round slip sinker—4, 6, 8, 12 and 16-oz. One of each size. Set 1.49

EATON'S—Sporting Goods, Main Floor, Home Furnishings Building

DRAPERIES

- **36-INCH COTTON PRINTS** . . . In new floral and geometric prints. 2 yards 1.49
- **DRAPERY PRINTS** . . . 45 inches wide in floral and modern prints. Yard 1.49
- **RAYON PANELS** . . . Tailored panels of rayon in white, champagne, oyster, pink, blue, rust, eggshell. Sizes 41"x81". Each panel 1.49
- **FRILLY CURTAINS** . . . Nylon marquisette double frilled, size 29"x36" in white, blue, pink, green and yellow. Pair 1.49
- **PLASTIC SHOWER CURTAINS** . . . 6'x6' in plain backgrounds. Colours: yellow, green, pink and white with swan motif. Each 1.49
- **PLASTIC WINDOW CURTAIN** . . . About 40"x50" in plain backgrounds. Colours: yellow, pink, green and white with swan motif. Each 1.49
- **MARQUISETTE YARDAGE** . . . Rayon marquisette, 45" wide. In white. 3 yards 1.49
- **TOSS CUSHIONS** . . . Cotton-filled square toss cushions. Approx. size 12" square. Each 1.49

EATON'S—Draperies, Second Floor, Home Furnishings Building

APPLIANCE FITTINGS

- **RINSE DRY** . . . Water conditioner for automatic dishwasher. 2 for 1.49
- **HOOVER WAXER PADS** . . . Wax applicator pads for Hoover Floor Polisher. Pair 1.49

EATON'S—Major Appliances, Main Floor, Home Furnishings Building

MEN'S WORK CLOTHING

- **WORK SOCKS** . . . Hardwearing wool-and-nylon blend with reinforced heel and toe. Standard size 11. 3 pairs 1.49
- **WORK SHIRTS** . . . Washable cotton doeskin in assorted checks and plaids. Small, medium and large. Each 1.49
- **WORK BRACES** . . . Police style, with reinforced back section. Standard sizes. 2 for 1.49
- **WORK GLOVES** . . . "Munkeface" cotton work gloves with knitted cuffs; or leather gloves with cotton backs. Washable. Standard sizes. 3 pairs 1.49

EATON'S—Men's Work Clothing, Lower Main Floor

NOTIONS

- **FLOOR AND CARPET PROTECTORS** . . . Plastic covering for closet floors, appliance tops, car mats, door steps and drawer lining. 28" wide—cut to size. 6 ft. for 1.49
- **TEA TOWELS** . . . Bleached white tea towels with green, lilac and red stripes. 19"x28" with hanging loops. 6 for 1.49
- **IRONING BOARD SET** . . . Scorch-resistant tuiflex pad and cotton cover. Set 1.49
- **PLASTIC TABLE CLOTHS** . . . 54" x 54" in florals and checks in many colours. Each 1.49
- **CAR VISOR KITS** . . . Handy for holiday trips. Contains mirror, comb, etc. Each 1.49
- **CHILD'S SHOPPING BAG AND UMBRELLA** . . . Bright plaid bag and matching umbrella in side slot. 2 for 1.49
- **SKIRT AND PANT HANGERS** . . . Varnished wood hangers with metal hooks. Extra width for skirts. 6 for 1.49
- **HAT STANDS** . . . Quilted plastic stands, about 11 inches high, are in pink, blue and yellow. 2 for 1.49
- **SHOE-SHINE STANDS** . . . of heavy grey plastic, with foot rest and compartments for polish, brushes, etc. Each 1.49

EATON'S—Notions, Main Floor

TOYS

- **PANDA BEAR** . . . Cuddly pastel panda. Durable plush, about 12 inches high. Each 1.49
- **ROCKET RADIOS** . . . Rocket-shaped radio requires no batteries or electricity. Each 1.49
- **DUMP TRUCK** . . . Heavy-duty polyethylene truck, 19 inches long. Red and yellow. Easy dumping. Each 1.49
- **BOWLING SET** . . . Nicely boxed bowling set of 10 plastic bowling pins 7 inches tall, and two balls. Set 1.49
- **CAKE MIX SET** . . . For the young cook, cake mixing set of baking pans, cake and muffin mixes. Set 1.49
- **TRAIN** . . . Engine with strong clockwork motor, tender, three freight cars and enough track to form an oval. Set 1.49

EATON'S—Toys, Lower Main Floor

CHINAWARE

- **OPEN-STOCK DINNERWARE** . . . "Summertime" Pattern. Cups and Saucers, Breakfast Plates or Dinner Plates. 4 for 1.49
- **BREAD AND BUTTER PLATES OR FRUIT DISHES** 8 for 1.49
- **CEREAL BOWLS, SALAD PLATES** 6 for 1.49
- **ROUND VEGETABLE OR SALAD BOWL** . . . 2 for 1.49
- **CREAM AND SUGAR PLATTER OR GRAVY BOAT AND STAND.** Each 1.49
- **7-PIECE BERRY SET** . . . Bowl and 6 fruit nappies in crystal-clear glass. Set 1.49
- **SET OF 4 MIXING BOWLS** . . . Banded design for baking, serving. Set 1.49
- **LARGE MIXING BOWL** . . . 6-quart capacity, excellent for mixing large batches. Each 1.49
- **COFFEE MUGS** . . . Speckle design. Pink, yellow or green. Box of 12. 1.49
- **ORNAMENTAL BIRDS** . . . Pretty china birds, imported. 2 for 1.49
- **ENGLISH BONE CHINA FLORALS** . . . Roses and carnations in pastel shades. Each 1.49
- **ENGLISH DECORATED TEAPOTS** . . . 6 and 8-cup sizes in assorted shapes and patterns. Each 1.49
- **TV HOSTESS SET** . . . China cup on large plate. Pretty rose pattern. 4 for 1.49

EATON'S—China, Main Floor, Home Furnishings Building

PAINTS AND PICTURES

- **"HI QUALITY" FLOOR ENAMEL** . . . Grey, tile red and slate. Quart, each 1.49
- **"HI QUALITY" INTERIOR PAINT** . . . Enamel. Green, blue, pink, yellow, ivory and white. Quart 1.49
- **"HI QUALITY" SEMI-GLOSS INTERIOR PAINT** . . . Pink, green, ivory, blue, yellow or white. Quart 1.49
- **"HI QUALITY" ENAMEL UNDERCOAT** . . . White only. Quart 1.49
- **"HI QUALITY" INTERIOR LATEX PAINT** . . . Ivory, pink, blue, yellow, green and white. Quart 1.49
- **ROLLER AND TRAY** . . . 7½-inch mohair roller and sturdy metal paint tray. Set 1.49
- **OBLONG MIRRORS** . . . Size about 12x18 inches. Sturdy cardboard backing. Each 1.49
- **ROUND MIRRORS** . . . Size about 15½ inches in diameter. Sturdy backing, hanging clip. Each 1.49
- **SCENIC PICTURES** . . . Size about 13x10 inches. Moulded wood frames, glass and cardboard backing. Each 1.49

EATON'S—Paints and Pictures, Second Floor, Home Furnishings Building

HOUSEWARES

- **INSULATED TEAPOTS** . . . White pottery, polished aluminum cosy. Each 1.49
- **ENAMELLED ROASTER** . . . Self basting, size about 15¾x10½x7. Each 1.49
- **MELMAC DINNERWARE** . . . Group includes cups and saucers, 7" and 10" plates and salad bowls. Each 1.49
- **GASOLINE CAN** . . . 2-gal. red can with flexible spout. Each 1.49
- **PAD AND COVER SET** . . . Neoflex pad and silicone cover for ironing board. Set 1.49
- **KITCHEN STEP-ON CAN** . . . With metal liner. Each 1.49
- **PLASTIC LAUNDRY BASKET** . . . Square style, carrying handles. Kitchen colours. Each 1.49
- **PLASTIC FOOD KEEPER** . . . For refrigerator, picnics, etc. Each 1.49
- **3-PC. PLASTIC MIXING BOWL SET** . . . Boil-proof plastic. Set 1.49
- **VEGETABLE BIN** . . . Plastic, stacks for storage. Red only. Each 1.49
- **FRENCH FRYER** . . . 2-quart size. Each 1.49
- **TWO-PIECE ALUMINUM SAUCEPAN SET** . . . for camping. Set 1.49
- **DOUBLE BOILER** . . . 2-pint, aluminum. 1.49
- **TEA KETTLE** . . . 5-pint or 6-pint size aluminum kettle. Each 1.49
- **THERMOMETER SET** . . . 4-piece set for cooking. Set 1.49
- **PERCOLATOR** . . . 6-cup size aluminum percolator. Each 1.49
- **PUSH BROOM** . . . Sturdy, 14-inch push broom. Each 1.49
- **SPONGE MOP** . . . with sturdy handle. Each 1.49

EATON'S—Housewares, Lower Main Floor

PET SHOP

- **"KITTY LITTER"** . . . 15-lb. bag of "litter dirt" that absorbs and deodorizes. Harmless to pets. Each 1.49
- **WICKER PET BED** . . . Open face, oval style. 13"x18" bottom. Each 1.49
- **DOG DISH** . . . Anodized aluminum, weighted bottom dish won't tip. Red, blue, brown or natural polished finish. Each 1.49
- **DOGGIE MATTRESS** . . . Comfortable and soft quilted mattress to fit most pet beds. Each 1.49

EATON'S—Pet Shop, Lower Main Floor

Dollar-Saving Values for the Family

SILVERWARE

- **HAIR CLIPPERS** . . . Trim the children's hair at home with fine, 000 hair clippers from England. Pair 1.49
- **SALT AND PEPPER SETS** . . . Crystal with mother-of-pearl and sterling silver tops. About 3" high. Pair 1.49
- **PINKING SHEARS** . . . For all types of sewing needs. Pair 1.49

EATON'S—Silverware, Main Floor

JEWELLERY, HANDBAGS

- **AURORA BOREALIS SETS** . . . Pins and earrings in dainty sets. Glittery stones set in white and yellow metal. Set 1.49
- **BROCADE BAGS** . . . Tapestry brocade clutch bags with top opening, or fold-over. One style with glass case inside. Many colours. Each 1.49
- **NEW FALL HANDBAGS** . . . Newest plastic handbags. Neatly lined and fitted. Each 1.49
- **LEATHER BILLFOLDS** . . . Men's or women's styles. Cowhide wallets with all-round zipper or dome fasteners. Neatly lined and fitted. Each 1.49
- **ANGORA BOREALIS NECKLET-EARRING SETS.** Each 1.49
- **SIMULATED PEARL EARRINGS** . . . Various sizes. 2 pairs 1.49
- **WATCH STRAPS** . . . Men's one-piece nylon straps, Ivy League and plain colours. 2 for 1.49
- **IMPORTED EVENING BAGS** . . . Rayon satin with beaded floral design. Assorted shades. Each 1.49
- **PIN AND EARRING SETS** . . . Coloured stones in white or yellow metal. Set, each 1.49

EATON'S—Jewellery and Handbags, Main Floor

SPORTSWEAR

- **WOMEN'S PULLOVERS** . . . Lovely "Orlon" pullovers in classic short-sleeve style. Sizes 14 to 20 in shades of white, pink, yellow, green, blue in the group. Each 1.49

EATON'S—Sportswear, Second Floor

HOSIERY

- **MEN'S SOCKS** . . . All-nylon stretch socks. Neat patterns. Fit sizes 10 to 13. 2 pairs 1.49
- **WOMEN'S NYLONS** . . . In dress and walking sheer weights. Beige shades in sizes 9 to 11. 2 pairs 1.49
- **SEAMLESS NYLONS** . . . Beige tones in sizes 9 to 11. Long-wearing mesh style. 2 pairs 1.49
- **BOYS' ANKLE SOCKS** . . . All-nylon stretch socks with elastic tops. Gay patterns. Sizes to fit 8 to 10½. 1.49
- **GIRLS' TIGHTS** . . . Red, black or powder blue nylon tights for ages 10 to 16 years. Pair 1.49
- **GIRLS' ANKLE SOCKS** . . . Stretch nylon, turn-down-cuff socks, to fit sizes 9 to 11. Pink, blue, yellow. 3 pairs 1.49
- **GIRLS' BOBBY SOCKS** . . . Soft spun cotton with nylon-reinforced heel and toe. White only in sizes 9 to 11. 4 pairs 1.49
- **SLIPPERETTES** . . . Women's stretchie nylon slipperettes in attractive colours. 2 pairs 1.49

EATON'S—Hosiery, Main Floor

ACCESSORIES

- **MEN'S LINEN INITIAL HANKIES** . . . Good size with wide hem. Made in Ireland. White. 6 for 1.49
- **WOMEN'S BLOUSES** . . . Printed cotton blouses in several styles and colours. Sizes 12 to 20. Each 1.49
- **WOMEN'S LINEN HANKIES** . . . Hemstitched hankies with corner design. White only. 6 for 1.49
- **WOMEN'S GLOVES** . . . Double-woven nylon and cotton gloves in three and four-button lengths. Assorted shades in sizes 6 to 7½. Pair 1.49
- **WOMEN'S GLOVES** . . . Cotton string and wool-lined gloves in beige, yellow, blue, white or pink. Small, medium, large sizes. 2 pairs 1.49
- **CHILDREN'S WOOL GLOVES** . . . Cuffed style to fit sizes 2 to 4 years. Assorted colours. 2 pairs 1.49

EATON'S—Accessories, Main Floor

LINGERIE

- **FLANNELETTE GOWNS** . . . Cosy long gowns of flannelette floral print, white trim, long sleeves. Small, medium and large. Each 1.49
- **RAYON TRICOT GOWNS** . . . Long gowns with lace and net trim. Several colours and styles in small, medium and large sizes. Each 1.49
- **RAYON BRIEFS** . . . Elastic or band leg. Small, medium and large. Choice of colours. 4 pairs 1.49
- **NYLON AND ACETATE SLIPS** . . . with dainty lace and net trim. Sizes 32 to 40. Each 1.49
- **NEMO GIRDLES** . . . Pantie and pull-on style. Cut-away front. Each 1.49
- **COTTON WONDER BRA** . . . with adjustable straps, embroidered bust cups. Sizes 32 to 36 in A and B fittings. Each 1.49

EATON'S—Lingerie, Second Floor

CANDIES

- **CHOCOLATE CHUNKS** . . . A mixture of plain and peanut slabs. 2 lbs. 1.49
- **MOIR'S CHOCOLATES** . . . Mixture of boxed candy and chocolates. 2 boxes 1.49
- **ASSORTED CANDIES** . . . "Slade's" toffee and "Sharp's" assorted candies. 4 lbs. 1.49

EATON'S—Candy Counter, Main Floor

FAMILY SHOE CENTRE

- **CHILDREN'S GYM SHOES** . . . Lace-to-toe canvas gym shoes. Composition soles, cushion insoles. White or black. Sizes 11 to 2. Pair 1.49
- **MEN'S AND BOYS' CANVAS BOOTS** . . . Black with composition soles, cushion insoles. White rubber foxing and trim. Boys' sizes 11 to 5; men's sizes 6 to 11. Pair 1.49
- **WOMEN'S CANVAS GYM SHOES** . . . White lace-to-toe canvas oxfords or slip-on canvas flatties with composition soles. Sizes 5 to 9. Pair 1.49
- **CHILDREN'S SLIPPERS** . . . Corduroy uppers, composition soles, zipper closing. Blue or red with design. Sizes 6 to 2. Pair 1.49
- **MEN'S CLOG RUBBERS** . . . to fit over shoe. Moulded rubber. Washable. Small to large sizes. Pair 1.49
- **CHILDREN'S PULL-ON BOOTS** . . . Black rubber with red trim or red with white. Sizes 5 to 10. Pair 1.49

EATON'S—Family Shoe Centre, Second Floor

TOILETRIES

- **CASTILE SOAP** . . . In bulk slabs. Approx. 1½-lb. slab. 2 for 1.49
- **EGG SHAMPOO** . . . Excellent for the hair. 2 for 1.49
- **SANITARY BRIEFS** . . . Large, medium or small sizes. 2 pairs 1.49
- **WIZARD DEODORANT** . . . Household spray for kitchen or bathroom. 2 for 1.49
- **RUBBER GLOVES** . . . Well made, for housework, gardening. 2 pairs 1.49
- **MALT AND COD LIVER OIL** . . . Good winter tonic. 3½-lb. jar. Each 1.49
- **BATH JEWELS** . . . Perfumed bath oil in individual gelatin jewels. Pkg. of 25. 1.49
- **BRYLCREEM HAIR DRESSING** . . . 2 tubes 1.49
- **BRECK HAIR SET MIST** . . . Purser size. 2 for 1.49
- **HALIBUT LIVER OIL CAPSULES** . . . with Vitamins A and D. Bottle of 250, each 1.49
- **MANICURE SETS** . . . with nail file, cuticle knife, cleaner and scissors. 2 for 1.49
- **IMPERIAL LEATHER SOAP** . . . Well-known English soap. 6 tablets 1.49

EATON'S—Toiletries, Main Floor

AUTO ACCESSORIES

- **AEROSOL TURTLE WAX** . . . Push button paste wax, cleans and polishes. 15-oz. tin 1.49
- **AUTO VALET** . . . Dustpan and whisk broom combinations. Handy for car cleaning 1.49
- **WEDGE AUTO CUSHION** . . . Cotton felt cushion with Vinyl leatherette Lurex cover. 2 for 1.49
- **CAR MATS** . . . Rubber mats for front [illegible] 2 for 1.49
- **BABY BOTTLE WARMER** . . . Plug into cigarette lighter in car. Fire-proof insulation. 6 or 12 volt 1.49
- **CHAMOIS** . . . 15"x17", fully tanned chamois for car or household cleaning 1.49
- **CIGARETTE LIGHTERS** . . . Chromium-finish, fits all cars. Automatic current cut-off if accidentally held in contact. 6 or 12 volt 1.49
- **CAR WASH BRUSH** . . . Leak-proof, aluminum handle brush with good quality bristles, should not scratch. Attach to any ½" garden hose. 1.49
- **TROUBLE LIGHT** . . . Warning and utility light plugs into cigarette lighter. Bulb gives wide-area flood lights, shield glows bright red. 6 or 12-volt. Each 1.49
- **WHITEWALL TIRE RINGS** . . . Top-grade rubber, protects tires, adds to car's appearance. Easily installed. 14", 15" and 16". 2 for 1.49
- **FENDER MIRROR** . . . Smart, chromium-plated, with adjustable head. Fits any car, either side. Each 1.49
- **WIND SILENCER** . . . Stops wind roar when angle window is open. Chromium finish. Set 1.49

EATON'S—Auto Accessories, Lower Main Floor

RECORDS

- **CHILDREN'S RECORDS** . . . in 78-rpm. 5 for 1.49
- **RECORD CASES** . . . For 45-rpm. records. Each 1.49
- **RECORD RACKS** . . . Brass racks, hold 30 records of any size, speed. Each 1.49
- **FLUTOPHONES** . . . Easy to play. Your children will have fun playing one. 2 for 1.49

EATON'S—Records, Main Floor, Home Furnishings Building

FOODATERIA & MEATS

- **KADANA TEA BAGS,** Nabob, 100's. 2 for 1.49
- **EATON'S CHERRY FRUIT CAKE** 3 lbs. 1.49
- 6 bottles HEINZ TOMATO KETCHUP, 11-oz. size. ALL FOR 1.49
- 4 tins CLARK'S TOMATO SOUP, 4 tins CLARK'S VEGETABLE SOUP, 2 tins CLARK'S CELERY SOUP, 2 tins CLARK'S MUSHROOM SOUP, all 10-oz. tins. ALL FOR 1.49
- 2 jars NABOB APPLE JELLY, 2 jars NABOB GRAPE JELLY, 1 jar NABOB BRAMBLE JELLY, 1 jar NABOB RED CURRANT JELLY, all 9-oz. jars. ALL FOR 1.49
- 1 CHERRY FRUIT CAKE, 1 SULTANA CAKE, 1 HONEY LOAF CAKE ALL FOR 1.49
- 1 tin STANDBY CAL. VALENCIA ORANGE JUICE, 1 tin STANDBY GRAPEFRUIT JUICE, 1 tin STANDBY BLENDED JUICE, 1 tin STANDBY TOMATO JUICE, all 48-oz. tins. ALL FOR 1.49
- 1 tin STANDBY FANCY PEACH HALVES, 1 tin STANDBY FANCY PEARS, 1 tin STANDBY FANCY WHOLE PEELED APRICOTS, 1 tin STANDBY FANCY FRUIT COCKTAIL, all 28-oz. tins. ALL FOR 1.49
- 3 2-lb. blocks of SOLO MARGARINE 1.49
- 1 tin BURNS' PEAR-SHAPE HAM, [illegible] each 1.49
- 12 rolls WHITE SWAN TOILET TISSUE, pink or yellow. Twin pack. 1.49
- 1 tin ALPINE FANCY CHOCOLATE ASSORTED BISCUITS . . . Gray Dunn. 2-lb., 4-oz. tin. 1.49

EATON'S—Foodateria, Lower Main Floor

FRUIT & VEGETABLES

- 1 Junior Box McINTOSH APPLES, about 18 lbs., each 1.49
- 1 lb. PARSNIPS, 2 lbs. CARROTS, 10 lbs. No. 1 NETTED GEM POTATOES, 3 lbs. No. 1 ONIONS (cooking), 1 pkg. CELERY HEARTS ALL FOR 1.49

EATON'S—Fruits and Vegetables, Lower Main Floor

MEATS

- PORK CHOPS, 2 lbs., BEEF SAUSAGE, 1 lb. ALL FOR 1.49
- 1 lb. GROUND ROUND STEAK, 1 lb. SAUSAGE MEAT, ½ lb. SIDE BACON ALL FOR 1.49
- NORTH STAR COOKED HAM, 2 pkts., NORTH STAR BOLOGNA, 1 pkt., NORTH STAR CHICKEN LOAF, 1 pkt. ALL FOR 1.49

EATON'S—Meats, Lower Main Floor

HOUSEHOLD LINENS

- **PLACE MATS** . . . 5-piece set of mats, 12x18 inches, in choice of colours. Set 1.49
- **TABLE CLOTHS** . . . Cotton plaid in red, green, blue or yellow. 52x70-inch. Each 1.49
- **CANNON TOWELS** . . . Plain colours. 24x46-inch towels. 2 for 1.49
- **FACE CLOTHS** . . . 12x12-inch, in assorted colours. 5 for 1.49
- **DISH CLOTHS** . . . Cotton mesh, absorbent, dry quickly. Assorted colours. 12 for 1.49
- **PILLOW SLIPS** . . . Plain white embroidered slips. Pair 1.49
- **BUNK SHEETS** . . . Cotton sheets, 54x90-inch. Sturdy and practical. Each 1.49
- **PILLOW RENEWERS** . . . White, zippered covers. 3 for 1.49
- **TERRY TOWELLING** . . . Various designs and colours. 36" wide. Yard 1.49
- **FEATHER PILLOWS** . . . Striped ticking. Approx. 17"x25". Each 1.49
- **POT HOLDERS** . . . Multi-check terry cloth holders. 6 for 1.49
- **OVEN MITTS** . . . Large size mitts to protect your hands. 2 pairs 1.49
- **WABASSO PILLOW SLIPS** . . . Good quality, hemstitched, 42" size. Pair 1.49
- **BAMBOO PLACE MATS** . . . Smart for dining room or kitchen. Set of 8 1.49
- **KITCHEN TERRY TOWELS** . . . Attractive designs. 4 for 1.49
- **LINEN TEA TOWELS** . . . 22"x32" towels for your kitchen, or gifts. 4 for 1.49
- **PILLOW RENEWERS** . . . Zippered, floral covers that give pillows new life. 2 for 1.49
- [illegible] unbleached sheeting, 81" wide. 1½ yds. 1.49
- **CHILDREN'S TOWEL SETS** . . . Gift boxed. Set includes hand towel and matching face cloth. Set 1.49
- **TOWEL SETS** . . . Embroidered guest towel sets in various shades. Set 1.49

EATON'S—Household Linens, Third Floor

CAMERA EQUIPMENT

- **REEL AND CAN** . . . Will hold 200 feet of 8-mm. film. 2 for 1.49
- **FLASH BULBS AND FILM** . . . Package of 12 M2 flash bulbs and your choice of 120, 620 or 127 black-and-white film. Both for 1.49
- **PLASTIC MOUNTS** . . . Box of 20 plastic mounts for 35-mm. slides. 2 boxes 1.49

EATON'S—Camera Counter, Main Floor

GARDEN SHOP

- **EVERGREEN SHRUBS** . . . Elwoodii, hardy and quick-growing. Cone-shaped evergreen for landscaping. 3 for 1.49

EATON'S—Garden Shop, Broad Street

SUNDRIES

- **KRAFT CARAMELS** . . . Buy for Halloween treats. 3 lbs. 1.49
- **NOVELTY CUPS AND SAUCERS** . . . 2 for 1.49

EATON'S—Sundries, Lower Main Floor

HARDWARE

- **SPIRAL SCREWDRIVER** . . . 9" with one bit, quick return. Each 1.49
- **GRIP PLIERS** . . . 10" with automatic tension release, hardened alloy steel jaws, nickel plating. Each 1.49
- **CURVED TIN SNIPS** . . . 10", finely polished head, blue handles. Each 1.49
- **HUNTING AXE** . . . With lacquered hardwood handle and leather sheath. Each 1.49
- **OAK LEVEL** . . . 24" with one level, one plumb, brass mountings, sealed against moisture. Each 1.49
- **POWER AUGER BIT SET** . . . Set of 6 power bits in plastic case. ¼" long, 6¼" long, sizes ⅜" to 1". Set 1.49
- **EXPANSION BIT** . . . with 2 cutters, boring ⅝" to 1½". Each 1.49
- **AUGER BIT SET** . . . in plastic case. 3 pieces: 4/16, 8/16 and 12/16. Set 1.49
- **ADJUSTABLE WRENCH** . . . 10", with polished head. Each 1.49
- **PIPE WRENCH** . . . 14" with reinforced jaws, polished head. Each 1.49
- **KIT OF PLIERS** . . . 3 pairs pliers in plastic case. Set 1.49
- **DRILL INDEX** . . . Set of 13 chrome vanadium drills in metal box: 1/16" to ¼" in 64ths. Set 1.49
- **GARDEN SPADE** . . . D-handle square-mouth spade. Each 1.49
- **GARDEN RAKE** . . . 14-tooth bow rakes with hardwood handle. Each 1.49
- **CLAW HAMMER** . . . 16-oz. polished head hammer with hardwood handle. Each 1.49
- **GRASS SHEARS** . . . 6" blade, over-all length approximately 14". Each 1.49
- [illegible] ened and tempered for long use. Set 1.49
- **FURNACE FILTERS** . . . of fiberglas, in sizes 16x20x1 inches, 20x20x1 inches and 20x25x1 inches. 2 for 1.49

EATON'S—Hardware, Lower Main Floor

LIGHTING FIXTURES

- **INSIDE HALL FIXTURE** . . . Ivory-coloured enamelled steel holder with attractive choice of clear designs on glass. Each 1.49
- **BEDROOM LIGHT FIXTURE** . . . Holds two bulbs. Bent glass style, close fitting. Assorted colours. Each 1.49
- **OUTSIDE WALL BRACKET** . . . Black enamel steel holder with clear design ribbed glass. Each 1.49
- **OUTSIDE CEILING FIXTURE** . . . Black enamel holder, clear glass. Will hold 60-watt bulb. Each 1.49
- **BATHROOM WALL BRACKET** . . . Takes one 60-watt bulb. White body with crystal down lens. Each 1.49
- **KITCHEN FIXTURE** . . . White glass with crystal lens for maximum light. Takes up to 150-watt bulb. White enamel holder, each 1.49
- **CLIP-ON CEILING FIXTURE** . . . Clips onto bulbs as large as 150-watt. Assorted colours. 2 for 1.49
- **LIGHT BULBS** . . . One pkg. of light bulbs: two 40-watt, four 60-watt and two 100-watt. All for 1.49

EATON'S—Lamps, Main Floor, Home Furnishings Building

Store Hours Monday, 9 to 5.30 • Every Item First Quality • Every Item First Quality • Store Hours Monday, 9 to 5.30 • Store Hours Monday, 9 to 5.30 • Every Item First Quality • THE T. EATON Co CANADA LIMITED

Entertainment — Page 9 | Home Building — Page 15 | Full Week's TV — Pages 13, 14 | Books — Page 8

ROTO MAGAZINE COLOR 14¢

WEEKEND EDITION

128 PAGES 14¢

Victoria Daily Times

WEATHER: Clearing, Mostly Sunny

THE HOME PAPER
PHONE EV 2-3131

VOL. 127, No. 243 ★ VICTORIA, B.C., SATURDAY, OCTOBER 15, 1960—128 PAGES PRICE: 10 CENTS SATURDAY, 14 CENTS

'ROUGHHOUSE'

Gun Mishap Wounds Two Boys

By AB KENT

Two Saanich boys are in hospital with serious wounds received in a "roughhouse" with an older brother shortly before 7 a.m. today in their parents' kitchen.

Daniel William Patterson, six, and Robin Melvin, eight, of 1503 Charlton, both were shot through the lower chest by a bullet from a .22 semi-automatic rifle which had been left on a kitchen table the night before.

Daniel, reported to have liver and lung injuries, was shot through the right side of his body and is in "fair" condition at St. Joseph's Hospital.

Robin, shot through the left chest, is in "good" condition, St. Joseph's reported.

Both were hit by the same bullet, which passed through Daniel and lodged in Robin, Saanich police said.

Detectives and juvenile officers are still investigating the incident.

UP EARLY

They said the two wounded boys and their 10-year-old brother Richard were up before other members of the family, got dressed and went into the kitchen to play. The parents were still asleep.

When one of the boys picked up the rifle, Robin ran behind Daniel as the trigger was pulled.

Their father, Samuel Patterson, said the rifle had been left on the table under a pile of clothes, but was found by the boys before he arose.

Shaken by the experience, he had this to say to other people who leave guns where children can get them:

"In my opinion, anyone who keeps guns in their house should get rid of them, especially if they have children.

"They always say 'It can't happen to me.'"

Patterson said he raises calves at his rural home and had the rifle handy "because something has been biting the calves — a mink, I think.

"I've been sitting up there by the barn at night waiting for it, and I get up in the night and first thing in the morning, too.

"I usually get up at 6.30, but not today, being Saturday. My older boy, Donnie, usually wakes me before he goes to work, but he knew I didn't have anything to do today."

He said he did not own a gun himself. This one belongs to Donald, 19, the eldest of the family of 10 children. The rifle is a bolt-action .22 long.

Patterson jumped up, rushed to the kitchen and as soon as he found what had happened called the telephone operator, who got in touch with Saanich police.

Police ambulance took Robin to hospital and a fire department crew and ambulance took the more seriously hurt boy to emergency.

HE'S MY BOY

John Kennedy's appeal to women, demonstrated in many public appearances, is illustrated in this picture of an over-eager supporter being restrained by a policeman as she tries to get close to the Democratic presidential nominee at Grand Rapids, Mich.—(AP Wirephoto.)

Mac Ready to Meet K On Berlin, Arms Cut

SCARBOROUGH, England (CP)—Prime Minister Macmillan, in a speech winding up the Conservative party's annual conference, said today he is ready for a meeting with Premier Khrushchev to discuss problems posed by Berlin, Germany and disarmament.

The prime minister said he told the Soviet leader at a New York meeting that the problem of Berlin and Germany must be handled in a way that does justice to the reasonable desires of the German people through negotiation and not by force.

"It is a potentially dangerous problem from the point of view of East and West alike. And if we can have a summit for this, as well as other purposes, and if my two partners—the presidents of the United States and France agree, I'm all for it.

"I have said so both privately and publicly. Indeed, all three Western powers said it in their joint statement in Paris last May."

Macmillan's speech added emphasis to the speeches given by other senior ministers this week that Britain must remain economically strong and make an effort to draw closer to Europe.

World Trade Vital Need of Britain

He stressed that Britain's prosperity and expansion depend on an expansion of world trade. "To achieve that expansion, we are working on different schemes to increase economic co-operation between the countries of Europe.

"Two groups have been formed—the Six and the Seven as we call them. It is our aim to bring them into better harmony to the mutual advantage of all.

"You can be sure that we shall not overlook in any of these plans the vital interests both of Commonwealth trade and British agriculture."

Macmillan paid tribute to Commonwealth leaders who attended the UN General Assembly recently.

"Of course, there are differences of emphasis and approach but no difference of purpose and underlying faith. Their very presence at the assembly was a living rebuttal of attacks on what is called imperialism and colonialism."

The prime minister also injected himself into the ideological dispute between the leaders of the Soviet Union and Communist China. He said he agreed with Khrushchev that war in this nuclear age is unthinkable because it could only end "in mutual destruction."

OPPOSE CHINESE VIEW

Khrushchev's call for peaceful co-existence was more reasonable than the Chinese Communist view of the inevitability of armed conflict.

"If I may venture, without impertinence, to join in this controversy, I am bound to say I lean myself toward the Russians and am opposed to the Chinese view," Macmillan said.

Macmillan suggested a conference of scientists from East and West to get disarmament negotiations going again. He rejected as impractical Khrushchev's suggestion that general disarmament be thrashed out by the 99 countries belonging to the United Nations.

WIRE BRIEFS

'China Backs Rebels'

CAIRO (UPI) — Algerian rebel eader Ferhat Abbas said today that Communist China "unreservedly" would back the rebels in their fight against France.

Bridge Work Halted

VANCOUVER (CP) — Construction of a new Fraser River bridge 20 miles east of here was halted today when crews refused to go back to work because of a dispute.

Nasser Vetoes Meet

DAMASCUS (AP) — President Nasser rejected today the idea of a Middle East summit meeting with Premier David Ben-Gurion of Israel.

Nobleman Held

PARIS (Reuters) — French security police today disclosed they have arrested a Polish count here on suspicion of espionage.

Police gave his name as Count Jacques Ladislas de Broncza, 52, a naturalized French citizen who worked as an engineer for a French company.

Rhodesia Fears 'Another Congo'

Public Meetings Banned

SALISBURY (Reuters) —A ban on public meetings came into effect throughout Southern Rhodesia today in the latest government move to prevent "another Congo" in this tense Central African nation.

The ban, due to last a month, was announced Friday as Rhodesian troops moved into Negro townships around Salisbury, Bulawayo and Gwelo in a major show of strength. The ban excludes only sporting, religious or cultural meetings.

The troop movements caused tension to mount throughout this internally self-governing British colony where bloody riots and strikes have erupted in the last week.

The general secretary of the African Nationalist Democratic party, Enos Nkala, told reporters Friday: "This is a state of war . . . It could lead to something disastrous.

"If Britain does not want another Congo, she must agree to African demands."

FOR PROTECTION

Before the soldiers went into the townships at Salisbury—scene of riots which killed seven Negroes and injured 80 Negroes and whites last weekend—a spotter aircraft dropped leaflets saying the move was to protect peaceful citizens and stop stoning and looting.

White militiamen armed with rifles and machine-guns drove in after the Rhodesians and set up platoon posts. About 2,000 troops are being used.

Observers here said the gulf between the white government and the African political leaders now seems unbridgeable.

The NDP party has appealed by telegram to the British government asking for suspension of Southern Rhodesia's constitution. It also urged a constitutional conference be held immediately.

IN TOKYO

Police, Students Brawl

TOKYO (UPI)—Some 1,000 policemen clashed with members of the fanatical Zengakuren Students Federation oday in a stick-swinging brawl in downtown Tokyo. At least 10 students were arrested immediately and many suffered minor injuries.

The clash occurred just outside Hibiya Park in the heart of Tokyo where a few thousand students had massed to begin a march to join an estimated 50,000 other Leftist demonstrators gathered around the Diet (Parliament) building and adjacent official residence of Premier Hayato Ikeda to protest the assassination of Japan's top Leftist leader last Wednesday.

BATONS SWING

As the first group of about 500 students moved out of the park in their traditional snake-dancing march, helmeted police swarmed into their ranks with truncheons swinging.

The students fought with police for more than 30 minutes before retreating back inside the park shouting demands for the resignation of the entire Ikeda cabinet to accept responsibility for the fatal stabbing of Socialist Party chairman Inejiro Asanuma by a fanatic Rightist student.

INSULTS YELLED

"Down with the government," the students shouted as they waved huge red banners and flags. "Get out, terrorist police. Idiots. Ikeda is another Syngman Rhee."

While the students fought with police another estimated 50,000 Leftist demonstrators demonstrated noisily but peacefully around the Diet and premier's residence. Some 8,000 police were mobilized to guard against possible violence.

YOUNGEST house guest ever at Government House is 14-months-old Anthony Pearkes, seen here with his grandfather, Lieut.-Governor George Pearkes. Anthony, with his parents, Mr. and Mrs. John Pearkes, are the first guests at Government House since Maj.-General Pearkes was sworn in as governor by Chief Justice A. C. DesBrisay Friday evening. (Photo by Halkett.)

MAY BE JUST FISH

No Trace Found Of Mystery 'Sub'

HONOLULU (AP) — A navy hunter-killer force, led by the carrier Kearsarge, steamed through the Pacific today, in search for an unidentified underwater object that could be a submarine or a school of fish.

By early morning, nothing had been sighted by the big carrier, its sonar-equipped anti-submarine airplanes or the four destroyers accompanying it.

The Kearsarge was placed on the alert at Long Beach, Calif., late Friday and sailed so suddenly for San Diego to pick up three squadrons of search planes that part of the crew was left in port.

First report of the mystery object came a week ago when the crew of an air force plane reported it saw a submarine, a navy spokesman said. The navy would say only that the sighting was in international waters.

"If it's a Russian sub, it has a right to be there. We would only keep it under surveillance," a navy source said.

Ninety-nine out of 100 such contacts turn out to be a school of fish, a whale or some other type of marine life, the source explained.

Resume Arms Talks Western Powers Urge

UNITED NATIONS, N.Y. (CP) — Three Western countries submitted a resolution Friday night calling for resumption of East-West disarmament negotiations.

Britain, Italy and the United States drafted the resolution to counter the one Soviet Premier Khrushchev gave the UN General Assembly Thursday.

Both proposals are expected to come up for debate next [illegible] tee, to which the assembly directed the disarmament problem despite Khrushchev's drive to have it taken up in plenary meetings.

The sponsors of the new resolution sat with Canada and France on the Western side of the 10-nation East-West disarmament committee.

The committee negotiated in Geneva from last March 15 to June 27, when the five Communist members walked out just as the United States was about to present a new disarmament plan.

The rival resolutions are [illegible] tiations and for eventual agreement on general and complete disarmament under international inspection, and control.

'MEDICAL MOOCHERS' MAKING BRITONS MAD

SCARBOROUGH, England (CP)—Americans and other foreigners who come to Britain to receive free medical treatment were characterized as cheap moochers today by the Conservative party conference.

By an overwhelming majority, the 4,000 conference delegates adopted a resolution calling for an end to exploitation of the British national health service by visitors from other countries. Health Minister Enoch Powell promised firm government action to halt the practice.

TYPHOON LOLA LEAVES HAVOC IN ISLANDS

MANILA (Reuters) — The Pampagna River, swollen by torrential rains from Typhoon Lola, flooded three towns about 50 miles north of here today as the latest reports brought the typhoon death toll to 41.

A press report from the southern Philippines said outbreaks of influenza, diarrhoea and dysentery have killed another 45 persons on Samar Island, badly hit by another typhoon last week.

Nazi Prison Guards Sent to Jail for Life

DUESSELDORF Germany (UPI)—A German court sentenced two former Nazi concentration camp guards to life imprisonment today for murdering inmates in what the prosecution termed "conditions of complete bestiality."

The sentences handed down against Otto Boehm, 50, and August Hoehn, 47, were the severest the court could give in West Germany which has no death penalty.

A third man was sentenced to five years in jail for aiding in the wartime killings at the notorious Sachsenhausen concentration camp. The verdict was pronounced by a Duesseldorf court after a three-week trial.

Both Boehm and Hoehn were S.S. guards at Sachsenhausen in which more than 5,000 persons died during the Second World War.

Atom Workers Strike

OAK RIDGE, Tenn. (AP)—Some 1,800 workers at Oak Ridge's largest atomic energy plant went on strike early today as negotiations for a 28-cent hourly wage increase failed.

Index to Inside Pages

	Page
Vancouver Host of Errol Flynn Charged With Fraud	3
New Party, Leftists' Rally Says Ont. CCF Leader	3
Jailed "Subversives" Sue South African Government	5
Tenders Set for New Cowichan Junior High School	7

Ask the Times	17	Finance	12	Radio	24
Births, Deaths	23	Home Garden	15	Silenus	5
Churches	18	Hutchison	4	Sports	10, 11
Classified	23	Island Digest	7	Travel	31
Dear Abby	20	Penny Saver	20	Women	19, 20, 21

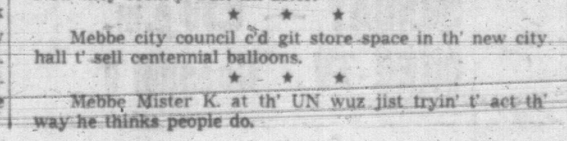

Countries used t' hev rebellions b'fore they wuz free. Now they seem t' wait till after.

★ ★ ★

Mebbe city council c'd git store space in th' new city hall t' sell centennial balloons.

★ ★ ★

Mebbe Mister K. at th' UN wuz jist tryin' t' act th' way he thinks people do.

THE BOAT WAS BACK OF THE SHED

Navy Scuttled by Airman's Gambit

FAIRFIELD, Calif., (UPI)—The navy, which prides itself on never giving up the ship, admitted today it had given one up — temporarily — to a fast-talking young air force man who now faces a possible 10-year term and $10,000 fine for his escapade.

FBI, air force and navy officials pieced together this account:

Airman Lawrence Lionel Lynch, 23, of Travis Air Force base appeared Monday at Mare Island navy shipyard in Vallejo and identified himself as a navy pipefitter third class.

He reported that he had been assigned to select a boat for air force personnel stationed at Travis Air Force base. He selected a 40-foot, $17,350 launch.

The next day, Lynch was back with an air force work crew and a truck, which he allegedly obtained by misrepresenting his assignment. He directed the loading of the nine-ton boat onto the truck.

Lynch carried a bonafide requisition signed with a false name. But it did carry the right requisition number for the boat which Lynch was believed to have obtained by phoning the Oakland, Calif., Naval Supply Centre.

The work crew later unloaded the craft behind a shed at Travis some 15 miles to the northeast.

Authorities finally compared notes and the would-be yachtsman was put into Solano County Jail here on charges of theft of government property.

SPURS STILL UNBEATEN SEE PAGE 2

FULL TORONTO TRADING

By The Canadian Press

Toronto Stock Exchange—Oct. 14

Complete tabulation of Friday transactions. Quotations in cents unless marked $. xd—Ex-dividend. xr—Ex-rights. xw—Ex-warrants.

INDUSTRIALS

[illegible]

MINES

[illegible]

OILS

[illegible]

Nat Pete	3540	198	178	194	+15
N Davies	500	10	10	10	
Northcal	7000	8½	8	8½	−1
Northld	5000	11	11	11	
Okalta	500	26	26	26	−3
Pac Pete	2070	$10⅝	10⅝	10⅝	+ ⅛
Pac Pete w	180	600	565	600	+20
Permo pr	3800	45	44	44	
Petrol	400	63	60	60	−3
Phillips	2100	50	50	50	+5
Place	4800	35	32	35	+3
Ponder	2500	48	47	47	−1
Provo Gas	1825	197	191	196	+1
Ranger	4000	86	80	80	−6
Royalite	100	585	585	585	
Sarcee	500	68	68	68	−1
Secur Free	800	365	355	365	+10
South U	14200	14	12	13	
Spooner	2000	11	11	11	+2
Stanwell	2700	27	27	27	
Submarin	1200	50	50	50	−3
Tidal	4000	37	35	35	−3
Triad Oil	600	210	205	205	
Un Oils	1200	116	112	115	−2
W Cdn OG	1190	90	90	90	
Wsburne	1000	53	53	53	+2
Wstates	700	110	100	110	+10
W Decalta	1350	91	91	91	+6
W Naco	2400	22	20	20	−1
Yan Can	1500	4	3½	3½	

TOP TRADERS

MOST ACTIVE TORONTO STOCKS

By The Canadian Press

Stock	Sales	High	Low	Close	Ch'ge
INDUSTRAILS					
Pmbina PL	5200	$8½	8¼	8½	
Mass-F	3335	$8⅝	8½	8⅝	
Imp Tob	2960	$12⅝	12½	12⅝	+ ¼
BA Oil	2700	29¼	28⅞	29	+ ¼
G Dev	2300	$13½	13¼	13½	
OILS					
AP Cons	21987	61	57	60	+3
South U	14200	14	12	13½	+ ½
C Dev	7150	390	375	375	−10
Northcal	7000	8½	8	8½	+1
Petrol	4000	63	60	60	−3
MINES					
Pros Air	571495	169	120	168	+52
Ryanor	138350	38	30	37	−1
Satellite	42000	21	16	20	
Black Bay	40125	6	4½	6	+1
A Arcadia	35200	43	39	43	+3

Closing Averages

FRIDAY

DOW JONES:

30 Industrials ....596.48, up 4.99
20 Rails ....127.62, up .19
15 Utilities ....94.19, up .48
65 Stocks ....198.38, up 1.25
Shares: 2,470,000.

TORONTO:

Industrials ....488.98, up .57
Golds ....85.49, up .12
Base Metals ....150.44, up .55
Western Oils ....83.57, up .24
Shares: 2,051,000.

MONTREAL:

Industrials ....263.4, up 0.2
Golds ....69.82, off .19
Utilities ....140.8, up 0.8
Papers ....411.9, off 1.8
Shares: 207,000.

VANCOUVER:

20 Industrials ....105.60, up .18
20 Mines ....72.43, off .79
20 Oils ....57.03, up .08
Sales: 80,595.

Oil From Princeton Shipping to Sarnia

WOODSTOCK, Ont. (CP)—Mercury-Chipman Company Limited has started shipping oil from its No. 2 well near Princeton, 14 miles east of here, the company has announced. More than 300 barrels have been shipped to the Sarnia refinery of Imperial Oil Limited.

CANADA'S SHARE

$125 Million Aid to India 5-Year Plan

BOMBAY (CP)—Canada is likely to provide financial assistance to India's third five-year plan to the extent of $125,000,000, press dispatches published here say.

Canada, it is reported, will continue assisting this country at the rate of $25,000,000 annually under the Colombo Plan. This works out roughly at half the total aid to be disbursed by Canada to Asian countries.

The Evening News, Bombay's leading evening daily, reports that "discussions are understood to have begun between New Delhi and Ottawa on the form of aid India would prefer from Canada." It adds:

"A substantial part of this aid is wheat as Canada has a surplus of this commodity. Other commodities may include non-ferrous metals and fertilizers besides specialized equipment for hospitals."

Press reports here also say that more Indian students and trainees may go to Canada for higher studies and specialized work. More collaboration in the field of atomic research is also expected.

Timber Group Visiting Britain To Seek Markets

LONDON (Reuters)—A 12-member Canadian timber trade mission arrived here by air today to seek new markets for Canadian lumber and wood products.

The group's leader, Harold F. Staniforth, said he believed objections by British building societies and insurance companies against lumber-constructed homes here was disappearing steadily.

"The trend will become even more obvious as central heating begins to play a big part in the construction of houses in Britain," he said.

Some manufacturers in Norway produce a concentrated soup in bars with blocks, like chocolate bars, which can be broken off for as much or as little soup is needed.

VANCOUVER

Provided by Hagar Investments

FRIDAY

Sales	OILS	High	Low	Close
38000	AP Con	--	--	60
500	Cdn Devonian	--	--	375
300	Fargo	--	--	300
300	Fort St John	--	--	100
200	Futurity	--	--	21
100	Pacific Pete	--	--	10¾
300	United	--	--	116
	[illegible]			

Sales		High	Low	Close
7300	Silbak Premier	41	40	41
500	Silver Ridge	--	--	2½
1000	Taylor Bridge	--	--	16
1500	Trojan Cons	--	--	6½
	INDUSTRIALS			
40	Abitibi	--	--	37⅝
200	Alta Distil VT			165
195	BC Power	32⅜	32¼	32¼
235	BC Telephone	44⅛	44⅜	44⅜
	[illegible]			

UNLISTED, PIPELINES, ETC.

Provided by Hagar Investments

FRIDAY

[illegible]

NEW YORK CLOSING PRICES

Provided by Hugh Mackay & Co.

FRIDAY

[illegible]

OLD FIGHTER 'ONE-SHARE' SWEENEY DEAD

TORONTO (CP) — William Randolph Sweeney, 78-year-old professional troublemaker at mining company meetings, left an estate of $265,506 when he died Aug. 1, it was disclosed Friday.

Mr. Sweeney, known as "one-share" Sweeney started his career as an Elizabeth, N.J., taxi driver, later read law and finally found fame in the Canadian mining industry.

Possessing sometimes only one share, Mr. Sweeney would go into battle in shareholders' meetings making use of every legal device he could think of to help the side he was on.

First Length Of Pipeline Sets Record

VANCOUVER (CP) — The first 52 miles of a natural gas pipeline system being built in Northeastern British Columbia at a cost of $93,000,000 has been completed by Gas Trunk Line of British Columbia Limited, it was announced here Friday.

The first stage was completed in the record time of 30 days.

The line, which extends from the Buick Creek field north and west of Fort St. John to the Laprise Creek field, will transport gas from newly established reserves to the West Coast Transmission Limited Pipeline.

Crews on the first two pipeline branches will be completed before the winter. More than 520 workers, the majority of them British Columbians, are employed on the project.

Engineering now is under way on the second phase of the project which will include a 30-inch mainline system from Chetwynd north of Fort Nelson, B.C., a distance of approximately 250 miles.

Sugar Waste Will Supply Paper Mill

SAN FRANCISCO (AP) — Newsprint made from bagasse—the fibrous residue from sugar cane—will be produced in a $20,000,000 plant in India operated by Crown Zellerbach Corp., Hahu Jain Limited of Calcutta, and the Hawaiian Development Company.

The plant will have an annual capacity of 60,000 tons of newsprint, most of it from bagasse. It is to be built at Karad, Maharashira State, 220 miles from Bombay, by Sahu Jain.

Tests showed bagasse newsprint could be run on modern newspaper presses at speeds of well over 40,000 impressions an hour, Crown Zellerbach said.

Paper towelling, corrugated paper, bond paper and grease-proof paper also were produced from the pulp.

Rail Probe Gets Alberta's Views In 6 Submissions

OTTAWA — Alberta today forged ahead with the presentation of its views on transportation problems to the Macpherson Royal Commission.

Alberta's submissions to the commission—six in all including one prepared jointly with the province of Manitoba—are expected to be completed toward the end of next week.

When the province's case is concluded, the railways are scheduled to submit their views on various matters under inquiry.

Today, Dr. J. C. Nelson of Spokane, Wsh., a transportation consultant hired by Alberta, finished presenting the province's third brief. It dealt with economic implications in the United States arising from U.S. railroad pricing policies.

Alberta's fourth brief will be formally submitted Monday.

BUSINESS VIEWS

Mutton, Lamb Coming Back As Regular Canadian Dish

By HAL MALONE
Times Business Editor

Canada will become a nation of mutton and lamb eaters if N. Stewart Mountain has his way.

Hal Malone

Don't curl lip that way. When Mr. Mountain talks of lamb and mutton . . . "grass-fed, tender and delicious" . . . it sounds as tasty as filet mignon and twice as sumptuous as cold sardines.

His enthusiasm is focussed on New Zealand beef. He's somewhat of an authority on it. (judging by his girth he is a real authority). A 40-year career civil servant, he holds the post of New Zealand Trade Commissioner.

In Victoria on the far west leg of a Canadian swing (his office is in Montreal) Mr. Mountain noted that Canadians at one time were fairly substantial mutton and lamb eaters.

"Before the last war," he said, "the per capita consumption by Canadians was six pounds. Not much by U.K. standards, you know. But quite good. It fell off during the war. Now it's coming back up again. It has climbed from 1.9 pounds to three pounds. That's just half what it used to be. But there's no reason why it can't grow."

One of the main reasons in its way, he conceded, is something New Zealanders fear worse than the plague, hoof-and-mouth disease or barren ewes — agricultural protectionism.

"You can grow the finest lambs, produce the finest dairy products, or offer the finest wool. But if somebody builds a stone fence around you, topped by barbed wire, you're not in business.

"Since New Zealand depends wholly on exports for survival we can do without agricultural protectionism."

AP, to shorten it, is nothing more than tariffs or other legal barriers, lobbied for by outside growers and implemented by legislation.

Some time ago, Canadian sheep growers, mindful of New Zealand's mutton and lamb export putsch and the possibility of live animals being brought into the country, appealed to the federal government to tighten the import noose.

A royal commission studied the problem, came up with 26 recommendations. So far the government has sat on them.

Stewart Mountain doesn't believe increased importation of New Zealand mutton and lamb will adversely affect the Canadian industry. He thinks, in fact, the reverse would be true.

"Today," he says, "a Canadian housewife can't buy lamb or mutton the year round. If more New Zealand meat came into Canada, the people would be more accustomed to it. The demand would grow. And Canadian growers would benefit by it."

Growth is something Canadian sheep men direly need. Last year there were some 775,000 sheep in Canada. New Zealand, about 1/33rd the size of Canada, had 50,000,000 sheep on the velde—all 40,000 arable square miles of it.

That's a lot of mutton. It probably accounts for the fact that New Zealand runs one-two with Argentina as the world's largest meat exporter.

By increasing its exports to Canada, New Zealand would be able to rectify the imbalance of trade between the countries. Canada buys $8 million annually from New Zealand, sells its commonwealth brother $14 million, mostly auto accessories, ferrous metals, farm equipment.

"You can see," says Mr. Mountain, "that New Zealand will continue to have a recessive economy in its dealing with Canada as long as it has, in effect, to spend $1.50 to earn $1."

Canadians can, if they wish, prevent the New Zealand trade commissioner from making a Mountain out of a trade mole-hill. The solution is simple: eat more lamb chops.

'De-Inking' Process Uses Old Papers

ESCANABA, Mich. (AP) — A "de-inking" process for the restoration of newspapers for re-use as newsprint has been found successful in a pilot operation at the Manistique Pulp and Paper Company mill, says Marshall Field Jr.

Field, president of Marshall Field Enterprises Incorporated said the pilot operation's success could lead to the setting up of a large "de-inking" plant in the Chicago Sun-Times and the Chicago Daily News.

Field, in an interview, said de-inking, a chemical process, holds promise for the future of the newspaper industry because of "ever increasing costs" of the industry.

Hearst Purchases Paper in Albany

ALBANY, N.Y. (AP) — The Hearst Corporation, publishers of the morning Albany Times-Union today purchased the Knickerbocker News, an afternoon newspaper, from the Gannett Company for $3,850,000.

Richard Berlin, president of the Hearst Corporation, said The Knickerbocker News would continue to be published as a separate newspaper, keeping "its individual editorial presentation of opinions."

The Press Company, a subsidiary of Gannett, said that, as in many other cities, it became clear that two independent papers could not be operated economically in Albany under present conditions.

Russian Exports Of Oil Increase

LONDON (Reuters) — The Soviet Union exported 12,500,000 tons of crude oil to foreign countries last year, the official Russian news agency Tass said today.

Tass was quoting figures for Moscow's foreign trade magazine which showed a change in the Soviet foreign trade pattern.

It said the most pronounced change was in the rapid growth of exports of heavy industrial goods. These exports increased 10 per cent in a year and now represent 21 per cent of total Soviet exports, the magazine said.

DIVIDENDS

Canadian Investment Fund, 10 cents, payable Nov. 1; record Oct. 14; xd Oct. 15.

North Western Utilities, 4% preferred $1, payable Nov. 1; record Oct. 18; xd Oct. 14.

Ford Motor Co., 75 cents plus 20 cents extra, payable Dec. 1; record Nov. 1; xd Oct. 28 (last December paid 60 cents extra).

Imperial Bank of Canada, 30 cents extra, payable Dec. 1; record Oct. 31; xd Oct. 27.

Dickenson Mines, 5 cents plus 4 cents extra, payable Dec. 19; record Nov. 21; xd Nov. 17.

Conduits National, 25 cents, payable Nov. 3; record Oct. 24; xd Oct. 20.

Canadian Fairbanks-Morse, "A" 17½ cents, "B" 15 cents, payable Dec. 1; record Nov. 11; xd Nov. 9.

Sdiney Roofing and Paper, "A" 22½ cents, payable Nov. 1; record Oct. 15; xd Oct. 13.

CONVENTIONS . . . SEMINARS
SALES MEETINGS
Excellent facilities for above at centrally located, easily accessible Island Hall Hotel on main highway in Parksville, V.I.
Large and small assembly rooms, convention office, blackboards, projection screen, etc. Available Jan. 1 to May 31.
For information write or phone
ISLAND HALL HOTEL
Parksville, V.I., B.C.

REAL ESTATE
SELLING OR BUYING
MR. ERIC A. MACFADYEN
is a good man to know
Northwestern Securities of Victoria Ltd.
EV 5-6741 — 24-Hour Service

If It Is Inconvenient for You to Come Into Town to Order Your
CANADA SAVINGS BONDS
Then Phone
Boorman Investment Co. Ltd.
EV 3-7124
One of Our Representatives Will Call at Your Home. Delivery of the Bonds Can Be Made Through This Office or at Your Own Bank.
Please Ask for Mr. Donald Head or Mr. Boorman
After Office Hours Phone EV 3-3676

MORTGAGE FUNDS AVAILABLE
Funds on hand and immediately available for First Mortgage Loans. Quick decisions, reasonable charges, current rate of interest. Repayment to suit.
Mortgages and Agreements Purchased
P. R. BROWN & SONS LTD.
Real Estate and Insurance Agents
"Serving Victoria for over half a century"
762 FORT STREET — PHONE EV 5-3435

A. E. Ames & Co.
Business Established 1889
Members
Toronto Stock Exchange
Montreal Stock Exchange
Canadian Stock Exchange
Royal Trust Building • 612 View Street, Victoria
Evergreen 3-4171

★ LEASE CARS
★ MORRISON
Chevrolet-Oldsmobile Ltd.

CREDIT BUREAU OF VICTORIA LTD.
205-10 JONES BLDG. — 723 FORT ST. — EV 5-3311
MEMBERS ASSOCIATED CREDIT BUREAUS OF CANADA AND AMERICA
CREDIT AND PERSONNEL REPORTS
COLLECTION SPECIALISTS
Serving Victoria Business and Professional Men Since 1911

Banff School of Advanced Management
Twelfth Session—January 30 - March 11, 1961
A PROGRAM OF SENIOR EXECUTIVE TRAINING
Objectives of Management, Administrative Practices, Government and Business, Managerial Accounting, Mobilization of Financial Resources, Human Relations, Labor Relations, Canadian Economic Scene, Marketing Management, Production Management, Personnel Management.
For Information and Course Prospectus, Write:
Executive Director, Banff School of Advanced Management, Banff, Alberta, Canada

TRANS-CANADA INVESTMENT CORP.

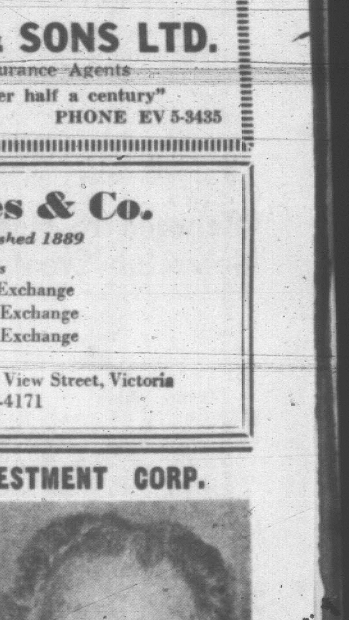

Mr. William B. Sharp, Vancouver Island Divisional Supervisor for Trans-Canada Investment Corp. Ltd., announces the appointment of Walter R. McLaren and R. Bruce Scott as Client Service Representatives for the City of Victoria, for the sale of Trans-Canada shares.

Mr. McLaren, who was born in Edinburgh, first came to Canada in 1912. Following service overseas in World War I, he returned to join the Federal Finance Department, and later transferred to Veterans' Affairs. A past-president of Alberta Command, Canadian Legion, Mr. McLaren has lived in the B.C. Capital City since 1953. He is a member of the Canadian Club of Victoria.

Mr. Scott recently retired from the Canadian Overseas Telecommunication Corporation, after serving 40 years in Australia, New Zealand, the South Sea Islands and B.C. During his 30 years in this province he served for ten years as a Stipendiary Magistrate.

Local News
Women's Pages
Classified

Victoria Daily Times

Second
Section
Pages 17-32

VICTORIA, B.C., SATURDAY, OCTOBER 15, 1960—PAGE 17

Unemployment May Cause Wave of Crime

Keep Doors Locked, Police Chief Warns

Victoria could be in for one of the worst crime waves in years this winter because of the unemployment situation, according to Police Chief John Blackstock.

He issued a warning today against keeping large sums of money on business premises and urging householders to keep doors locked and not leave valuables about.

Persons seeing loiterers or prowlers after dark are asked to call police.

The chief's warning was issued on the heels of an armed hold-up late Thursday at the Busy Bee grocery store, Hillside and Prior, in which $40 was taken.

Police were closely watching all Vancouver Island ferries after a report that a car with California licence plates was seen leaving the scene of the crime.

The investigation is continuing.

All's quiet on the forest front this week.

There were only 16 new fires during the week, bringing the year's total to 4,114.

Total cost this year to the forest service has been $4,663,546.

There are 34 fires still burning in B.C., and the outlook's for rain next week, says the service.

With the Forces

CHEMOX BREATHING apparatus which uses potassium superoxide, and used in fighting shipboard fires or in event of gas attack, is demonstrated by CPO Kenneth Moyes, left, of Victoria. He is instructor in fire-fighting section at RCN's Fleet School, Halifax, and shows PO Douglas Nicholson of Rockingham, N.S., "how to do it."

* * *

A MEMBER OF THE FIRST RCAF-trained course of Royal Canadian Navy "Venture" cadets, Sub-Lieutenant M. F. Churchill of 1380 Rockland, receives his pilot's wings from Commodore J. V. Brock, Assistant Chief of Naval Staff.

* * *

ONLY RCAF PILOT on the graduation course at RCAF Station Saskatoon—there were 19 RCN "Venture" cadets as classmates—FO Paul A. Phillips, son of Mr. and Mrs. R. G. Phillips, 938 Claremont, received his pilot's wings from Commodore J. V. Brock. Phillips was the honor student of the class.

* * *

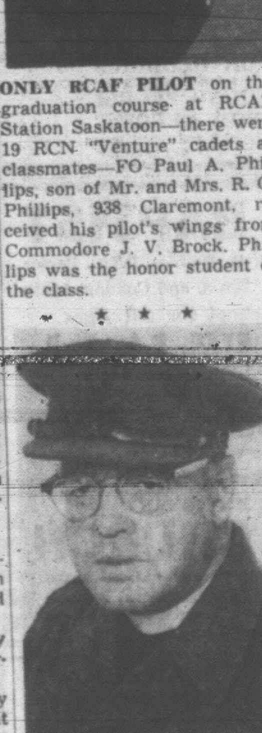

APPOINTMENT of Major Howard A. Doig as Protestant Chaplain for the Army in British Columbia was announced recently by Headquarters B.C. Area. Before coming to B.C. Major Doig served in a similar capacity at Oakville, Ont.

APPOINTMENT FILLS YEAR-OLD VACANCY

The B.C. Energy Board has finally found a chief engineer—after almost a year without one.

The cabinet Friday approved appointment of Percy R. Purcell to the post at a salary of $12,000 a year.

Mr. Purcell has been employed in Ottawa by the water and power bureau of the Department of Northern Affairs.

He'll start work Dec. 1, this year.

The energy board was created after the conclusion of the Shrum royal commission into the affairs of B.C. Hydro which followed the resignation of general manager H. L. Briggs in 1958 chiefly over finance policy.

TOPICS OF THE DAY

The signature "George R. Pearkes" flourished above cabinet orders-in-council Friday for the first time in B.C.

First official job for newly-sworn in Lieutenant-Governor Pearkes was to sign 42 orders Fariday after a cabinet meeting.

His signature is the official seal of approval.

Gen. Pearkes was sworn into office Thursday night at Government House.

* * *

A film about penitentiary parole entitled "The Racket", will be featured at a meeting of Colquitz Junior High School PTA in the auditorium on Tuesday evening at 8.

The film will be accompanied by a talk given by W. A. Scoones, case worker with the John Howard Society.

* * *

Albert W. Reid, Canadian journalist and editor who has wide international experience, will address L'Alliance Francaise Monday at 3.30 p.m. in the Art Gallery, Moss Street.

Mr. Reid has lived in Victoria since 1954.

* * *

Regular meeting of Esquimalt council will be held at the Municipal Hall on Monday at 7.30 p.m.

* * *

George F. Rosman appeared in city police court today on a charge of assaulting M. A. Forester on a Victoria street on May 9 last.

He was further charged with driving a motor vehicle that had no rear-view mirror, inefficient brakes and ineffective headlamps, on June 16.

Rosman, who [illegible] been in hospital, was remanded until Monday.

Victoria branch, Scottish Country Dance Society held its first meeting and dance in Holyrood House recently under the direction of instructoress Nancy Ferguson.

The group hopes to become affiliated with the B.C. Scottish Dance Society, which in turn is affiliated with the Royal Society of Scottish Country Dancing in Scotland.

Members plan to hold two dances a month on the second and fourth Wednesday. Election of officers will be held in November.

* * *

TWO BIG TONS OF POTATOES FOR NEEDY

Two tons of surplus potatoes were donated Victoria's Free Food Stall today by the Potato Marketing Board.

The potatoes, in 40 sacks of 100 pounds each, were transported to the stall on Cormorant Street in a truck donated by Evans Coleman and Evans Ltd.

Loading and unloading the potatoes were Roy Fletcher, secretary-treasurer of the [illegible] way Transport and General Workers, and IWA member Jack Peace.

"It's a real Thanksgiving stall," said convener Mrs. E. E. Harper. "Response from donors has been just marvellous."

* * *

Victoria Amateur Swimming Club has formed an adult learn-to-swim class and a diving club.

Both groups meet Monday at 8 p.m. in the Crystal Garden.

Persons wishing to join may contact Brian De Blois at EV 5-0015 in the evenings, or be at the pool Monday.

* * *

Prizes and trophies won at the Saanichton Exhibition Sept. 3-5 will be presented at a banquet in the main Agricultural Hall, Saanichton, next Friday at 7.30 p.m.

All wishing to make reservations for the banquet are asked to phone Dave Nightingale, chairman, at GR 9-3858.

ASK The TIMES

Q. Please tell me the correct age of actress Lana Turner. K.H.

A. She's 39.

Q. When I was young someone gave me a book called "Ten Girls From Dickens." Did Dickens ever write such a book? A.A.M.

A. No. Your gift probably consisted of a compilation of stories taken from Dickens' works dealing with his younger female characters.

Anyone wishing a question answered is invited to send the problem along to The Times, addressed to "Ask the Times" Editor. Questions and answers will be published daily.

All questions should deal with matters of fact and be of general interest. The Times does not undertake to solve conundrums or legal problems. Nor will it attempt to put a value on old coins, stamps or antiques. These should be submitted to dealer.

BUT OTHERS PREFER SAFETY, MODERNIZING

'Mercury Lights Turn Us Blue,' Women Howl

By PAT DUFOUR and SUE BUTT

"Mercury lights turn our complexions blue," says Mrs. Malcolm Anderson.

"Away with the cluster lights. Mercury lighting modernizes the city," says Myrna Sutherland.

Victoria women are as divided as city fathers in the controversy over doing away with ancient cluster lights downtown. Aldermen on Thursday decided to retain cluster lights.

But Ald. Elmer McEwen said the ladies don't want mercury lighting because they make their complexions look weird.

He has some supporters.

ADD TO VICTORIA

Elaborating, Mrs. Anderson asks: "Who wants to end up with a pasty look?"

She has other reasons for wanting to keep cluster lights.

"Guess they're mostly sentimental," she explains. "Let's face it—they certainly add to Victoria. Mercury lighting won't do anything but detract."

J. H. Todd, great-uncle of Mrs. Anderson's uncle, installed the first cluster lights during the 20's.

"But mercury lighting will modernize the city," says Miss Sutherland. "I'm all for them. Most women wear more make-up at night, anyhow! The average woman doesn't wear too much of it during the day but chooses deep colors at night. Mind you—if you prefer the pale colors — I guess you're out of luck!"

Miss Sutherland is a cosmetic assistant in one of the city's largest departmental stores.

SOME DECORATION

"Street lights," says Mrs. D. S. Thompson, "are for lighting streets, not beautifying faces of women who linger under them! They should be chosen, though, with some regard for decorative value."

"Let's cut down purse-snatching by getting brighter lighting," advises Mrs. L. E. Kennedy. "As for how we look—who cares?"

"It's depressing!" is Mrs. John MacCormac's reaction to mercury lighting. "Meeting under such lights is hard on both you and the other person!"

LIGHT UP DARK SPOTS

"Complexions don't mean a thing," says another woman. "Let's have lighting that will eliminate dangers of dark spots during night driving."

Mrs. J. A. Small, mother of two teen-age daughters, also advocates mercury lighting.

"They'd be safer for women and young girls. They don't do a thing for a woman's looks—especially if you feel a bit under the weather—but you can't have everything."

Even the teen-agers have something to say.

"It's all in the mind," is opinion of 17-year-old Jeanette Philion. "I'm all for mercury lighting. It sure doesn't bother me any!"

BCHIS FOOTS RECORD BILL OF $45,000

Biggest-ever bill is being run up for the B.C. Hospital Insurance Service by a young man injured in a 1951 car smash—and still in bed.

The bill so far is $45,000.

The car victim, whose name has not been revealed, gets his bill—less $1 a day—paid by the government insurance scheme as long as he requires the facilities of an acute hospital.

Health Minister Eric Martin, in a statistical mood, said Friday 23,000 British Columbians go to hospital for acute care a month.

BCHIS pays out an average $3,775,000 a month for them.

Average time abed is 10 days, but there are many exceptions—like the nine-year wonder.

More than half the patients stay in less than six days, said Mr. Martin.

Joint Body To Discuss Sign Bylaw

Victoria's contentious sign bylaw will be discussed at a joint breakfast meeting of the retail merchants and tourist trade groups of the Chamber of Commerce Tuesday at 7.45 a.m.

It will be held in the Terra Cotta room of the Dominion Hotel.

Roderick Clack, assistant to the city engineer, will explain the new bylaw and answer questions, and group members will be asked to give their opinions.

"The calling of a breakfast meeting is a departure from our usual lunch and dinner meetings," a chamber official said, "but quite a number of chambers in Canada and the United States have followed this practice.

"All chamber members will be welcome."

TRAFFIC FINES

In Oak Bay police court Friday:

D. Brian Paver, 2561 Cavendish, ignoring stop sign, $15.

John Douglas Caley, 958 Wollaston, over 30 mph, $20.

Donald L. Cook, 1906 Birch, no licence plate light, $10.

Edgar H. Pugh, 2920 Finnerty, ignoring red light, $15.

Edward Kay, 1769 Kings, careless driving, $40.

James Fisher, 1280 Hewlett, unsafe open door, $20.

Robert Montgomery, 4957 Cordova Bay, over 30 mph, $20.

DR. W. KAYE LAMB

PRIZE-GIVING

Archivist To Speak

Victoria University annual prize giving will be held Friday at 8 p.m. in the new auditorium on Gordon Head campus.

University officials invite the public to attend.

About 60 academic prizes will be presented, consisting of scholarships and bursaries donated by individuals, businesses and various organizations.

They total about $10,000.

Guest speaker will be Dr. W. Kaye Lamb, Dominion archivist and national librarian.

He was formerly B.C. librarian and archivist.

His subject will be "A Balanced Diet of Learning."

Chest Drive Bogs Down

Greater Victoria Community Chest campaign officials are worried.

This year's biggest-ever drive for $350,000 started off well enough with a healthy $42,000 in advance gifts but after two weeks canvassing the total has crept to only $68,280.

Returns to date indicate a repetition of last year's results when the campaign ended $25,000 short of its goal. Last year, however, the total was made up by digging into the Chest's reserve fund.

This year the reserve fund is not large enough. Any shortage in the total figure for 1960 will result in agencies' shares being cut back, officials warned before the campaign started.

LAST $30,000

"On the basis of present returns it seems we shall easily clear the $300,000-mark," a Chest spokesman said today, "but we are very anxious about bringing in the last $30,000."

Earlier this week Bernard Van Aggelen, campaign chairman, expressed the hope $100,000 would be collected by today and appealed to all canvassers to send in donations as soon as they were received.

"We are disappointed that returns this week have been slow in coming in from canvassers," he said Friday.

10 DECLINED

There has been an improvement, however, in the commercial and industrial division of the campaign.

Of 309 firms asked to take part, only 10 declined. More than half the remainder agreed to operate a payroll deduction scheme for employees, a considerable increase over last year.

Last—and largest—division of the drive to get under way, the residential canvass, starts Wednesday. Campaign ends Nov. 4.

Mrs. Dolly North, Lifetime Resident, Dies at 83 Years

Mrs. Annie Georgina (Dolly) North, a life-long resident of Victoria, died in the Belmont Nursing Home this week, aged 83.

Her husband, J. H. North, died overseas while serving in the First World War.

Mrs. North is survived here by three daughters, Mrs. Mabel Bell, Mrs. Hazel Ray and Mrs. Irene Irvine; her brother, G. W. Rosson, and her brother-in-law, Joseph North.

She also leaves seven grandchildren and 11 great-grandchildren.

Funeral services were held at Hayward's Funeral Chapel followed by cremation.

Opposition Staffers Unpaid Since Aug. 3

Mrs. Frank M. Ross wasted

Two officials of Her Majesty's Loyal Opposition are wondering when the next pay packet will come.

They haven't had one since Aug. 3, when Premier Bennett announced the date of his election and the legislature was dissolved.

They are John Wood, assistant to CCF and Opposition leader Robert Strachan, and Florence Riley, secretary.

They were on the civil service payroll as long as there was a legislature.

During the election campaign — when there was no opposition, legislature or MLA — they were stricken off the payroll as a matter of constitutionality.

They didn't object to this.

After the election Sept. 12, the new slate of MLAs is eligible for pay, but it requires an order-in-council to reinstate the two "employees" in the opposition leader's office.

Until they're reinstated, they won't get paid.

Waldo Whiffs Big One At Pittsburgh

Waldo Skillings, new Social Credit MLA-elect for Victoria, has a new respect for the principle that all things should be followed to the finish.

He sat in on all seven games of the World Series, but missed the fantastic finish to the 1960 baseball classic.

Skillings, who was accompanied by Premier W. A. C. Bennett at two of the games had to catch a plane and decided to beat the rush of fans leaving Pittsburgh's Forbes Field after Thursday's deciding game.

With the Yankees ("my team") leading 7-4 after seven innings, he figured that was it, and headed for the nearest exit.

The finish is already history. The Pirates erupted for five runs in the eigth inning and finally won the world championship on Bill Mazeroski's dramatic home [illegible] ninth.

Waldo sadly listened to it all, via a taxi radio on his way to the airport.

Revision Courts Sit in February

Courts of revision have been approved for municipalities throughout B.C. to hear complaints about 1961 assessments on property.

Official approval came Friday from the cabinet.

Victoria's court of revision under terms of the Equalized Assessment Act will open in City Hall Feb. 2 next year.

Esquimalt's will be Feb. 1 in the municipal hall.

Oak Bay court sits Feb. 6 in the municipal hall.

First of a series of Saanich sessions will be Feb. 1 at Royal Oak.

A View Royal court will be held Feb. 8 in the Community Hall.

HER SIGHT RESTORED, Miss Olive Binnie, right, can now see her constant companion of the past few years, CNIB worker Mrs. Lily Walls.

GIFT OF MODERN SURGERY

Sight Restored After 30 Years

By HAL JONES

In 1929 30-year-old Olive Binnie lost her eyesight.

Now—31 years later—the miracle of modern surgery has restored her vision enough for [illegible] she lives.

Her story is one of quiet faith and fortitude overcoming tremendous handicaps—for, in addition to having defective sight, she is deaf and cannot talk.

She was born in Windsor, Eng., with poor sight and lost her hearing when only three days old.

SIGHT WORSENED

The family emigrated to Canada in 1906 and Olive attended a school for the deaf in Winnipeg, where she learned to knit, sew and iron.

In 1918 she took up work as a dressmaker in Saskatoon until her sight failed and she had to give it up. She and her parents moved to Victoria in 1936.

She registered with the Canadian National Institute for the Blind in 1935 and learned to read braille. At this stage she could still make out faces but as time went on her vision deteriorated still further until in 1942 an eye specialist diagnosed that she would never have more than a perception of light.

Last year the local CNIB, a Community Chest agency, consulted another specialist, and an operation for the removal of a cataract was carried out successfully earlier this year at Royal Jubilee Hospital.

At the moment she has what is known as guiding vision. In two weeks' time she returns to hospital for another operation which it is hoped will improve her sight still further, although she will never have perfect sight.

For the past few years Miss Binnie has been helped by Mrs. Lily Walls, a member of the women's auxiliary to the CNIB, who learned the hand-sign language of the deaf in order to communicate with her.

With Mrs. Walls acting as a sort of interpreter Miss Binnie was able to give her impressions of her new-found sight:

SEES COLORS

"The first thing I remember noticing was the white ceiling in the hospital," she said.

"My heart leaped for joy, it was so thrilling for me. It is wonderful to be able to see again after years of semi-blindness."

She lives with her 88-year-old mother, Mrs. C. A. Binnie, at 159 Cook Street. Her father, a captain in the army, died in 1948.

Despite her handicaps, she has always been active looking after all the housework and knitting garments for missionaries. She also is fond of walking.

"I can now see the difference between the pavement and the grass, the blue water of the sea, and trees, but my sight is still short and it [illegible] to get acquainted with people's faces," she said.

"The restoration of my sight is in reality an answer to my prayers."

VICTORIA OFFICE
TELEPHONE EV 2-3131

CLASSIFIED WANT ADS

DUNCAN BUREAU
TELEPHONE 1600, 1602

Victoria Daily Times
23 SAT., OCT. 15

SUBSCRIPTION RATES

Wherever carrier service is maintained, $2.00 per month.
Single copy sales price 10 cents daily; 14 cents Saturday.
By mail: Canada, Great Britain, Yukon Territory, one year $18.00; six months, $10.00; three months, $5.00; single months $2.00. Australia, month, $2.50; U.S.A. month, $2.00. Foreign, $3.00 per month. (Weekend) Saturday only, Canada, $5.00 per year; U.S.A., $5.50 per year; Australia, $6.50 per year. Foreign, $7.00 per year.

CLASSIFIED RATES

15c per line per day; 34c per line for three days; $1.00 per line for six days; $3.75 per line for the month (28 days). Above rates apply to consecutive insertions. Minimum advertisement two lines only. Contract rates on application.
Birth notices, $1.25 per insertion. Marriages, In Memoriam Notices, Cards of Thanks, not exceeding 12 lines, $1.75 per insertion. Each additional line, 16c daily.

Deaths, Funeral Notices, not exceeding 12 lines, $1.75 first insertion and $1.25 subsequent insertions. Each additional line, 16c daily.

TERMS OF PUBLICATION

In the event of an error occurring the liability of Victoria Press, Ltd., shall not exceed the charge for the space actually occupied by the item in question.
The Victoria Press, Ltd. shall not be liable for the non-insertion of any advertisement beyond the amount paid for such advertisement.

DUNCAN BUREAU

30 Kenneth Street, Post Office Box 182, Telephone Duncan 1600 or 1602.

All claims of error in publication shall be made within 12 hours thereafter, and if not made shall not be considered. No claim will be allowed for more than one incorrect insertion nor for errors not affecting the value of the advertisement.

All advertising copy will be subject to the approval of the Victoria Press, Ltd., who reserve the right in its sole discretion to classify, reject or insert copy furnished.

United States representative: DeClerque Shannon, New York, Chicago, Detroit, Cleveland, Atlanta, San Francisco, South Pasadena.

1 BIRTHS

WEBB—Born to Mr. and Mrs. Wm. E. Webb, 1734 Kingsberry Crescent, Victoria, B.C., at St. Joseph's Hospital on Thursday, Oct. 13, 1960, a girl, 6 lbs. 13 ozs. A sister for David and Stephen.

WOODWARK—Dr. and Mrs. George Woodwark, 2795 Seaview Rd., are happy to announce the arrival of a baby sister for Sara and William.

3 MARRIAGES

WILLIS-HARRISON—Mr. and Mrs. Thomas S. Harrison, 298 Beach Drive, Oak Bay, wish to announce the marriage of their daughter, Margaret June, to Richard King Willis, son of Mr. and Mrs. Walter K. Willis, 639 Mount Joy Avenue, Oak Bay. The wedding took place on Saturday, October 15, 1960 at 2.30 p.m. in the Church of St. George the Martyr, Cadboro Bay. Rev. William Hills officiating.

5 DEATHS AND FUNERALS

BENNING—At the Veterans' Hospital on October 14, 1960, Mr. Guy Benning, aged 75 years; born in London, England, and a resident of Victoria for the past 24 years, late residence, 111 Cambridge Street, formerly of Prince Albert, Sask. He leaves his wife, Dorothy, at home; his son, Adrian Guy Benning, 3240 Richmond Road; his daughters, Mrs. Dorothy F. MacNeill, 111 Cambridge Street, and Mrs. Donald E. Broadworth, 1536 Vining Street, and eight grandchildren. Mr. Benning was a member of Pro Patria Branch No. 31, Canadian Legion, B.E.S.L., and holder of the Meritorious Service Medal from the Canadian Legion, B.E.S.L., and a member of B.P.O.E. Lodge No. 2, Victoria, B.C.
Funeral and committal services will be held in the Sands Mortuary Ltd. "Memorial Chapel of Chimes," on Monday, Oct. 17, at 3.15 p.m. Rev. Canon E. Bird officiating. Cremation. Flowers gratefully declined.

Members of Pro Patria Branch, Canadian Legion and the Ladies' Auxiliary are requested to attend the funeral of our late Comrade Guy Benning at Sands Mortuary on Monday, Oct. 17, 1960, at 3.15 p.m. —C. A. Gill, Secretary.

DICK—Suddenly in Sumner, Washington, on October 12, 1960, Baby Allen Hully Dick, age 15 months, beloved son of Mr. and Mrs. Edward Dick; he leaves, besides his loving parents, sister Josephine, brother Antonio, grandparents Mrs. Agnes Dick, Mr. and Mrs. Gus Charles, aunts and uncles.
A meeting will be held in the Sands Mortuary Limited, "Memorial Chapel of Chimes," on Sunday, Oct. 16, 1960, at 7.30 p.m. Prayers will be offered by Rev. Father Lewis MacLellen in Our Lady Queen of Peace Church, Old Esquimalt Road, on Monday, Oct. 17, 1960, at 9 a.m.

HARRISON — Passed away peacefully in St. Joseph's Hospital, Victoria, on October 14, 1960, Dorothy Catherine Harrison, aged 32 years, of 2837 Austin Ave.; born in Quebec and resident here for eight years. She leaves her husband, Clifford James Harrison and three sons, Paul, Peter and Patrick, at home. Prayers will be offered on Sunday, Oct. 16, at 7 p.m. in McCall Bros. Floral Funeral Chapel, corner of Vancouver and Johnson Sts., and Mass will be celebrated in St. Andrew's Cathedral, Monday at 9 a.m. Interment in Royal Oak Burial Park.

TAYLOR—At Rest Haven Hospital, Sidney, B.C., on Oct. 14, 1960, Mrs. Barbara L. Taylor; born in Plymouth, England, and a resident of Sidney, B.C., for the past 19 years, late residence 10993 Setchell Avenue; formerly of Prince Albert, Sask. She leaves her husband, Sydney, at home; her daughter, Mrs. H. E. (Janet) Konsmo, Spiritwood, Sask.; four grandchildren; two brothers and her sister.
Funeral services will be held in the Holy Trinity Anglican Church, Patricia Bay, B.C., on Monday, Oct. 17, at 2 p.m., Rev. Canon F. C. Vaughan-Birch officiating. Cremation. Arrangements by the Sands Funeral Chapel of Roses, Sidney, B.C. Flowers gratefully declined.

5 DEATHS AND FUNERALS

LEAMAN—Passed away at Vancouver General Hospital on Oct. 14, 1960, Mrs. Catherine Leaman, loving wife of the late John C. Leaman, and mother of Mrs. A. Rochon (Grace), of Victoria; Mrs. S. E. Sligant (Betty) of West Vancouver, and Mrs. Mark Roach (Catherine) of Victoria.
Funeral services from St. Stephen's Church, West Vancouver, B.C., on Monday, Oct. 17.

SIVERTZ—Passed away on Oct. 13, 1960, in London, Ont., Christian Sivertz Sr., in his 96th year. Born in Iceland, a resident of Victoria for over 50 years, prior to moving to London in 1943, when he was predeceased by his wife, Ellen. He leaves five sons, Gustav, Vancouver; Dr. Christian and Samuel, London; Bent, Ottawa, Ont., and Victorian, Seattle; also eight grandchildren and eight great-grandchildren.
Funeral services will be held in McCall Bros.' Funeral Chapel, Vancouver at Johnson Streets, on Wednesday, Oct. 19, at 3.15 p.m., Rev. A. I. Higgins officiating. Interment in Colwood Burial Park. Flowers gratefully declined.

WIGMORE—At the Belmont Private Hospital, on October 14, 1960, Mrs. Fanny Wigmore, aged 87 years; born in London, England, and a resident of Victoria for the past 17 years, late residence 143 Government St. She leaves her daughters, Mrs. Robert (Isabella) Hague, 434 Government St., and Mrs. A. V. (Violet) Cox, 2109 Fernwood Road; her sons, Robert E. Wigmore, Vancouver, B.C., and George John Wigmore, Port Arthur, Ont.; 9 grandchildren and 15 great-grandchildren. Mrs. Wigmore was predeceased by her husband, Robert Alexander Wigmore, in 1947, and her daughter, Mrs. H. B. (Grace) McLeish of Winnipeg, Man., in 1949.
Funeral services will be held in the Sands Mortuary Limited, "Memorial Chapel of Chimes," on Tuesday, Oct. 18, 1960, at 1 p.m., Canon George Biddle officiating. Interment in the Royal Oak Burial Park.

8 CARD OF THANKS

The family of the late Mr. Harold Gallop wish to thank all those who sent messages of sympathy and floral offerings, and especially the management and staff of the Hudson's Bay Co., where Mr. Gallop was associated with the delivery department for over 33 years in the Greater Victoria and the lower Vancouver Island area. They also wish to thank Rev. G. H. Walker for his kindness. —Mrs. Annie Gallop and family.

I wish to take this opportunity of thanking Rev. T. G. Griffiths, the Britannia Legion, the Welsh Society, Haywards and the many friends for their kindness and sympathy in the loss of my husband John Thomas. —Mrs. Nellie Ford.

The gratitude in our hearts can never be fully expressed, but we want our many friends to know how much their kind words and expressions of sympathy have meant to us during our recent time of sorrow in the sudden loss of our brother and brother-in-law, David Campbell. We also wish to extend special thanks to Dr. Leonard Bapty, Rev. R. McMillan and the McCall Bros. Funeral Home. —Mr. and Mrs. Robert C. Campbell and family.

We wish to express our sincere thanks and appreciation for the many messages of sympathy and also for the beautiful floral offerings during the illness and death of our beloved wife and mother. —W. A. Jenkins and sons, George, William, Robert and Ronald.

We wish to express our sincere thanks and deep appreciation to our many friends for their kind expressions of sympathy in the loss of my dear husband and our father. Our thanks and gratitude to the doctors, nurses and orderlies, Jubilee Hospital, for their tender care. Special thanks to Dr. A. N. Reid and Dr. A. W. Perry. —Mrs. Nellie Marsh and family.

9 IN MEMORIAM

MILLS—In loving memory of a dear husband and father, Bert Mills, who passed away October 15, 1959.
God takes our loved ones
from our homes,
But never from our hearts.
—Rose, Jim and Linda.

10 FUNERAL DIRECTORS

Three Funeral Chapels dedicated to Thoughtful and Understanding Service.

SANDS
MORTUARY LIMITED
"Memorial Chapel of Chimes"
Quadra Street at North Park Street
Victoria, B.C. EV 3-7511

SANDS
FUNERAL CHAPEL OF ROSES
Fourth Street at Sidney Avenue
Sidney, B.C. GR 5-2932

SANDS
FUNERAL CHAPEL OF HEATHER
Colwood Corners, Colwood B.C.
GR 8-3821

Thomson & Irving FUNERAL CHAPEL
Est. 1911 Formerly of Winnipeg
Dignified, Courteous Service at Moderate Cost
PRE NEED AT NEED
SHIPMENTS
1625 Quadra Street Phone EV 4-2612

HAYWARD'S
B.C. FUNERAL CO. LTD.
Established 1867
The Hayward Family
Bruce M. Layden, formerly of Calgary.
734 BROUGHTON ST. EV 6-3505

McCALL BROS.
"The Floral Funeral Chapel."
Their understanding service is complete in every detail.
1400 VANCOUVER STREET
EV 5-4465 - 66.

CHAPLIN'S FUNERAL CHAPEL
Kindness, Courtesy, Service
980 Quadra Street EV 4-5512

11 MONUMENTAL

MORTIMER'S
MONUMENTAL WORKS
ESTABLISHED 1877
"The Finest in Craftsmanship"
633 David Street EV 5-6421

VICTORIA MONUMENT, LIMITED
"Memorials of Distinction"
740 Finlayson at Douglas. EV 2-5934

STEWART MONUMENTAL WORKS Ltd. Monuments since 1896. 1403 May Street. EV 4-3552.

12 FLORISTS

The **POSY SHOP**
In The Yarrow Bldg.
623 FORT STREET EV 5-2475

BROWN'S
FLOWERS FOR EVERY OCCASION
EV 4-6612 EV 4-3521 NIGHTS

BALLANTYNE'S
EV 4-0555
One No.—3 Phones. Charge by Phone

The Flower Basket
EV 2-6744
Fairfield Plaza, 1548 Fairfield

13 CEMETERIES AND BURIAL PARKS

Royal Oak Burial Park
MUNICIPALLY OWNED
Plots from $85.00 to $115.00
Perpetual Care Included
For further information
Phone GR 9-3213

14 ANNOUNCEMENTS

AGED PENSIONERS ASSOCIATION, Group No. 1, Victoria, winners of draw at bazaar held Oct. 8, 1960: 1, Mrs. Ryall, men's sweater. 2, Mr. Shawcross, stole. 3, Mr. Ryall, table cloth. 4, Mrs. Streeting, boy's sweater. 5, E. Ash, lace tablecloth. 6, Grant's Pharmacy, baby shawl. 7, N. Fralick, shoe shine kit. 8, Mrs. Ryall, silver jam dish. 9, Mrs. Renfrew, doll dress. Door prizes: 1, No. 4985, set of birds. 2, No. 4846, coffee spoons. 3, No. 4819, tray. Large doll won by Mrs. Hawkins.

COACH LINES AUTUMN MYSTERY trips every Sunday. In warm, air-conditioned sceni-coaches, you'll enjoy the landscape with its rich autumn colors. Stop to buy tea. Leave Coach Lines Depot, 814 Wharf St., 1.30 p.m., return at 5. Adults $1.65, children 85c. Phone EV 5-4411.

DR. IAN McTAGGART COWAN will address Victoria University Extension Association at Victoria College auditorium Monday, October 17 at 8.15 p.m. His topic: Impressions of Science in the U.S.S.R.

COMBINES PAPER DRIVE NUMBER is still EV 4-3806. We need your papers.

15 COMING EVENTS

Esquimalt Lions Bingo
Boilermakers' Hall
802 Esquimalt Road
MONDAY, OCT. 17, 8 P.M.
Admission $1.00
EXTRA CARDS 50c
GOOD CASH PRIZES
PLUS 2 GAMES AT $50 EACH
MUST BE WON BY SOME LUCKY PERSON—YOU COULD BE THE ONE
All Proceeds Lions Charities

BINGO
EAGLES' HALL
751 View St.
EVERY SAT. NIGHT
GOOD PRIZES
2 Progressive Jackpots
20 GAMES, FIRST CARD $1
EXTRAS 50c
Proceeds in aid of Sports Activities under the Youth Guidance Comm.

BINGO
ARMY, NAVY & AIR FORCE VETERANS' AUDITORIUM
1001 WHARF STREET
SAT., OCT. 15, 8 P.M.
20 GAMES, $1.00
2 JACKPOTS
LARGE CASH PRIZES
Extra Games, 4 for 25c
All Proceeds to Veterans' Charities

BINGO
For Benefit of
Aged Pensioners No. 1
Saturday, Oct. 15, 7.45 p.m.
20 GAMES $1
K. OF P. HALL
Cormorant Street
TWO JACKPOTS

MODERN DANCING
EVERY SATURDAY, 9-12
CCF HALL, 3368 DOUGLAS ST.
GENTLEMEN $1, LADIES 75c
TROUBADOURS' ORCHESTRA

SCOTLAND ON THE SCREEN. Films of Scotland, "The Edinburgh Tattoo," "Panorama of Perthshire," "Busman's Holiday," "Ships of the Great Seas (Shipbuilding on the Clyde)." Through the courtesy of the British Travel Bureau and Trans-Canada Air Lines, Holyrood House, 2315 McBride Ave., Thursday, Oct. 20, 8 p.m. Sponsored by St. Andrew's and Caledonian Society. Admission 50c.

ATTENTION
VICTORIA CREDIT UNIONS
Dance to celebrate Credit Union Day will be held on Friday, October 21, at 9 p.m. in the White Eagle Hall, 90 Dock Street. Skylighters Orchestra and other entertainment. Door and spot prizes. Refreshments. Tickets $1.50. Available at 745 View St.

VICTORIA CITY KENNEL CLUB will hold the fall Championship Dog Shows in the Lower Crystal Garden on Friday and Saturday, October 21 and 22. Judging will commence both days at 9.30 a.m. Friday's judge will be Mr. George Donaldson of Victoria, and the Saturday judge will be Mr. Thomas Joel from Toronto.

COACH LINES AUTUMN MYSTERY trips every Sunday. In warm, air-conditioned sceni-coaches, you'll enjoy the landscape with its rich [illegible] Wharf St., 1.30 p.m., return at 5. Adults $1.65, children 85c. Phone EV 5-4411.

SPECIAL BENEFIT FILM SHOWING—"The Joyous 70 Years" in aid of Nanaimo Chinese fire victims. Sunday, October 16, 1 p.m. and 3.30 p.m. (2 shows). Kings Rd. Hall, 804 Kings.

VILLA MARINA RESTAURANT. Just north of Mt. Douglas Park, afternoon tea 2 to 5. Ruth Presse-Thiele artist painter will display paintings, Sunday, October 16. Admission free, tea 65c.

RUMMAGE SALE, TUESDAY, OCT. 18, 7 p.m. Ladies Evening Guild, St. Matthias' Church, 600 Richmond Rd.

MEMBERS AND FRIENDS FOR articles for White Shrine rummage sale please call Mrs. Ethel Morrish, EV 2-2318.

FALL FAIR, ST. LOUIS COLLEGE Oct. 19, 2 to 10 p.m. Home cooking, candy, sewing, tea, games and pony rides. All welcome.

ARTHRITIS AND RHEUMATISM Society, W.A. Rummage Sale, CCF Hall, Courtney Street, Wednesday, October 19th, 1 p.m.

DANCING
LUXTON HALL
EVERY SATURDAY, 9.30 P.M.

OLD TIME DANCE, LAKE HILL Hall, tonight, Columbian Orchestra.

THEY'LL DO IT EVERY TIME

By JIMMY HATLO

20 LOST and FOUND

LOST, AT BAZAN BAY BEACH last Thanksgiving, Petri 35 mm camera and light meter. Reward. Phone EV 2-3629 or EV 3-1453.

LOST, LADY'S SQUARE DIAMOND ring, platinum setting. Reward. Ph. EV 3-5978.

LOST—COLEMAN BLOW TORCH, vicinity Hillside and Douglas (1 pint size). Reward. Please ph. EV 4-1073.

LOST, THURSDAY NIGHT NEAR Douglas Hotel, lady's Marquisite watch. Phone EV 4-2991.

LOST—CREAM CAIRN TERRIER, female, Battery Street. Name of "Peaches." Phone EV 3-2383.

LOST, BOY'S INDIAN SWEATER, Cedar Hill Golf Course. GR 4-2078.

LOST YOUR PET? HOMES wanted, found. S.P.C.A. EV 3-0314.

21 MALE HELP WANTED

TRADESMEN

A limited number of skilled tradesmen are required for enrolment in the Royal Canadian Air Force in the following trades:
—Photographer.
—Plumber.
—Laboratory Assistant.
—Water and sanitation services operator.
—Telephone technician.
—Telegraph technician.
—Ground Defenceman.
—Safety Equipment technician.

QUALIFICATIONS
Skilled in one of the trades listed above.
Age 17 - 35
Married or Single
Grade 8 education or better
Canadian citizen or British subject

RCAF Recruiting Unit
865 Yates St., Victoria, B.C.
or write
545 Seymour St.,
Vancouver 2, B.C., MU 4-7577

STUDENTS

Make Your Saturday Mornings Pay Off!
JOIN "B" TROOP OF THE 5TH (B.C.) MEDIUM ARTILLERY BATTERY, RCA
* Army rates of pay
* Uniforms issued
* Summer camp (optional)
* Recreation and sports (swimming)

Students 16 to 19 years are invited to obtain complete information at the Battery's Orderly Room on Tuesday and Friday evenings, 8 to 10. No obligation.

FISHERIES RESEARCH BOARD OF CANADA
BIOLOGICAL STATION
Nanaimo, B.C.
Opportunities in Oceanography
SEA TECHNICIAN
DUTIES: To assist with oceanographic observations at sea, care and maintenance of equipment, computations in oceanographic data and draughting.
Expeditions range from 10-42 days duration. Total days at sea range from 80-120 days per year.
REQUIREMENTS: The candidate must have senior matriculation or better. Experience or education in scientific work and/or mechanical trades are desirable but not essential.
The candidate must be physically fit for sea-going duty and must be between the ages of 21 and 30 years.
SALARY: The classification is Technician Grade 1 with a starting salary between $4,080 and $4,800 per annum depending on qualifications.
Apply in person to
National Employment Office
1039 Johnson Street, Victoria, B.C.
Refer to Order No. 1162

EXCLUSIVE LIFE INSURANCE agency for Vancouver Island available to a man with previous life insurance experience. This agency is now in operation and offers a nucleus of business as well as man power as inducement to the right man. Victoria Press, Box 309.

WANTED — SINGLE, MIDDLE-aged man, preferably Dutch or Canadian. Non-drinker or smoker. Willing to live in rent-free home for winter as caretaker. No objection to having work elsewhere. Reply Victoria Press, Box 1588.

DRIVER - SALESMAN, MILK, bread, dry cleaning, experienced, preferably now working but desirous of improving income. 25-40 years of age, resident Victoria 2 years or more. Full particulars to Victoria Press, Box 308.

SUB-CONTRACTOR WITH RETAIL outlet requires man to handle general office routine on a part-time basis (approximately 4-5 hrs daily). Please state age and full details of experience, salary required, references. Victoria Press, Box 1595.

WANTED, BUILDER TO BUILD [illegible] Call Wess Dickie EV 2-4312 eves. EV 3-3640). Dickie & Shaver Ltd. 833 Fort St.

PHARMACIST
Young man interested in new drug store, good partnership for right person. Apply Victoria Press, Box 1600.

EXPERIENCED GARAGE MAN only, with established firm, for afternoon shift, MSA benefits. Victoria Press, Box 1594.

SALESMAN FOR IMPORTED AND used cars. Apply 938 Fort St.

22 SALESMEN, AGENTS

ADVANCEMENT OPPORTUNITY

A starting income between $350 and $450 per month, depending on qualifications, for right man to represent national corporation. We will also pay FULL commissions, and train thoroughly the man selected. No travelling. Full welfare benefits. Hard work will be required and we will only consider men between the ages of 27 and 45 with at least three years' residence in Victoria. Write, giving full particulars and telephone number, to Victoria Press, Box 898.

22 SALESMEN, AGENTS

HOME FURNISHINGS SALESMAN

A large retail organization requires a salesman to sell all major home furnishing items through outside-of-the-store contacts. Applicants should be experienced in all phases of home furnishing sales, under 35 years of age, and should own a car. The position offers a monthly salary (non-commission) and full company benefits. Apply in writing, giving full particulars on job record and salary anticipated, to Victoria Press, Box 1597.

NSL

There is now an opening for a licensed Real Estate Salesman at Northwestern Securities of Victoria Ltd., Vancouver Island's largest Real Estate service. An incomparable variety of listings to satisfy every customer need. Highest commission contract; ALL fringe benefits, plus one or two extras. Only those dedicated to the rich rewards of a successful Real Estate career need apply, in confidence, to L. E. KIRK, phone EV 5-6741.

REAL ESTATE SALESMEN who are tired of the pressure of city selling:
NEWCASTLE REALTY LTD.
an ever expanding firm with 3 offices on Vancouver Island, have a vacancy in the Duncan office for 2 salesmen, unlimited mortgage money available for expanding area, also group insurance plan, commission and bonus. Call Mr. Luhtala at Nanaimo SKyline 4-4401 or write to Newcastle Realty Ltd., Box 172, Duncan, B.C.

PERMANENT FUTURE FOR RESPONSIBLE executive or sales type individual accustomed to active contact with the public. Age between 25 and 35. Guaranteed starting salary with excellent opportunity for future earnings and advancement. In requesting interview please send personal history. All replies held in confidence. Victoria Press, Box 304.

EARN MONEY, SPARE OR FULL time. Beautiful Christmas Cards and Gifts. It's fun, friends buy on sight. Write for free color catalogue and samples on approval. Big profits. No experience needed. Special money-making plan for churches, schools, clubs. Homer-Warren Co., Dept. 28, 411 Clendenan Ave., Toronto.

NEED EXTRA MONEY? CASH IN on spare time showing Veribest Christmas cards, everyday cards and gifts to friends—they sell on sight! New and different—wonderful values. No experience needed—highest commissions. Write for catalogue and samples on approval. Desk V, Veribest Specialty Co., 107 Front St. E., Toronto, Ontario.

GOOD OPPORTUNITY
as local sales representative for large national company specializing in life, annuity and group insurance. Age 28-40. Future earnings limited only by skill and ability. Thorough training locally. Group insurance and pension benefits. Send experience and personal data to Victoria Press, Box 310.

HAVE OPENING FOR TWO LIcensed real estate salesmen, ground floor location, have your own telephone, private desk. Full 70/30 split. Parking space available. For appointment contact Harold Ware, Town & Country Homes Ltd., 851 Pandora. EV 2-7276.

WE HAVE TWO OPENINGS FOR real estate salesmen. We think we offer greater opportunities for success in this field through the added advantages of our land development and construction program. For appointment phone EV 5-2458. Byron Price, 1314 Quadra St.

TWO EXPERIENCED REAL ESTATE salesmen wanted. Full 70/30 split. 1st and 2nd mtge. money in office. Parking at rear. Congenial staff. Contact Mr. Dickie or Mr. Shaver. DICKIE & SHAVER REALTY LTD., EV 2-4312 or EV 2-9444.

PRESENTABLE MAN 25-40 REquired by local firm. Preferably married with own transportation and selling experience. Apply Victoria Press, Box 1600.

25 MALE or FEMALE HELP WANTED

BONDABLE REPRESENTATIVES with car, prestige field. Monthly guarantee. Medical and pension plan. Victoria Press, Box 1598.

OPPORTUNITY FOR SALES PERson interested in pets. Permanent position with opportunity to purchase. Victoria Press, Box 28.

EXPERIENCED DISHWASHER, kitchen help. Colonial Inn, 270 Government Street.

26 FEMALE HELP WANTED

REGISTERED NURSES

Urgently required by the RCAF. Applicants must be single, under age 35 and free to travel. Annual salary $4,488 to start.
Write the Women's Counsellor,
RCAF Recruiting Unit
545 Seymour St., Vancouver
MU 4-7577

DRAPERY SALES

This is a full-time position. Applicants must have drapery sales experience. Preference will be given to applicants 25-35 years of age. Salary $209-$261 monthly.
Apply in person,
Personnel Office, 4th Floor,
Hudson's Bay Co.

COMPTOMETER OPERATOR REquired. Experience desirable. Must be desirous of establishing herself as an A-1 employee on permanent basis. Reply stating age, experience, references, salary expected, to Victoria Press, Box 1599.

MOTHER WITH TWO CHILDREN, husband at U.B.C., offers comfortable room and board in exchange for companionship and some help. Ideal for working girl. References required. Windsor Park area. Phone EV 3-7391.

BOOKKEEPER - STENOGRAPHER for public accountant's office. Reply in own handwriting stating age, marital status, education and experience. Salary commensurate with experience. Victoria Press, Box 1613.

WILL GIVE ROOM AND BOARD to kind lady who will help in home of gentleman and 11-year-old son. Weekends free. Victoria Press, Box 1611.

EXPERIENCED WAITRESS WANTed. Night shift, 4 to 12. EV 3-8611.

26 FEMALE HELP WANTED

AVON "OPPORTUNITY" FOR you. Cash in on the big fall and Christmas selling season. Be an Avon representative in your neighborhood. Phone EV 4-7345.

RELIABLE GIRL OR WOMAN FOR housework and wait on table, at home just outside Victoria. Must live in. Victoria Press, Box 1610.

GOOD SHORTHAND-TYPIST FOR part-time general office work. Usual benefits. Apply in writing. Victoria Press, Box 316.

COMPETENT COOK-HOUSEkeeper, 2 in family, to live in. Comfortable home. Good wages. Victoria Press Box 1601.

FULL-TIME HOUSEKEEPER required for older couple in modern bungalow. $75 per mo. EV 3-2897.

WOMAN REQUIRED AS HOUSEkeeper in motherless home. Live in. 3 children, 2 school age. Sidney. GR 5-1700.

WANTED, CASHIER-HOSTESS FOR 8 hours, Sundays only. Apply in person before 11.30 a.m. Colony Steak House, Douglas St.

URGENTLY NEEDED
Missionary Nurses
Apply Dr. H. A. McLean, Esperanza, B.C.

HOUSEKEEPER-COMPANION FOR gentleman 45-60. Live in. Victoria Press, Box 1606.

NEW HOME, RENT FREE TO lady to care for home and phone calls. Child welcome. GR 8-4382.

PART-TIME HELP REQUIRED for early morning 5.30 to 9.30 a.m. Apply Brodies Bakery, 2653 Douglas.

29 SITUATIONS WANTED MALE

WANTED JOBS FOR NEEDY MEN
Harbor Light Corps
(THE SALVATION ARMY)
EV 4-3396

URGENT! MARRIED WITH FAMily. 15 Years experience Bookkeeper-typist. All offers considered. Driver's licence. EV 3-3737.

URGENTLY REQUIRE WORK. Experienced direct and retail selling, shoes, etc. Do anything. Reply Victoria Press, Box 1593.

CARPENTRY, FRAMING, FINISHing, cabinets. Hour or contract. Phone EV 3-5514.

OLD COUNTRY PAINTER. ALL paint work, glazing, roofs repaired and painted. GR 8-4382, GR 8-2843.

FIRST CLASS SHIPWRIGHT WILL build, repair or contract your boat. Victoria Press Box 1592.

DUTCH GARDENER WANTS ANY kind of garden work. References. EV 6-4875.

PAINTING AND DECORATING, interior, tradesmen. EV 3-5906 anytime.

YOUNG MAN URGENTLY NEEDS any kind of work. EV 3-9660.

REASONABLE GARDENING, ETC. EV 4-3586.

DUTCH GARDENER WANTS ANY kind garden work. GR 5-2808.

CARPENTER WORK, DAY OR contract. R. Ward: GR 4-1850.

EXPERIENCED ENGLISH CARpenter requires work. EV 3-8959.

EXPERIENCED PAINTER, WORK guaranteed. Phone EV 5-8953.

30 SITUATIONS WANTED FEMALE

RELIABLE BABYSITTER, ADULT, by the hour, steady days or 2 p.m. till children are down in the evening. EV 2-6760. Suite 1, 1904 Fort St.

RELIABLE GIRL WANTS HOUSEwork. References. EV 2-1781.

OFFICE ASSISTANTS (V.I.) PH. EV 3-6021 for part-time office help, stenos, clerks, machine operators. J. R. Pipes, mgr.

IN EXCHANGE FOR LIVING ACcommodation will do light caretaking duties. Near city centre. EV 6-4610.

ALL TYPES OF FLOORS EXpertly cleaned, waxed and polished by machine. Homes our specialty. Gregg's. Established 1920. EV 4-5023.

ATTENTION WORKING MOTHERS. Reliable personal care for children. Phone EV 2-5388.

WORKING MOTHERS—CHILDREN given best day care, nice home. Landsowne-Richmond area. EV 4-4015

CARE OF CHILDREN, GENERAL housework, day or evening. Victoria Press, Box 313.

WILL GIVE LOVING DAY CARE to your baby in my home. Phone EV 3-9660 9 a.m. to 6 p.m.

WILL CARE FOR SMALL CHILD, my home. Langford-Millstream area. GR 8-3571.

HOUSEWORK, CHILDREN'S CARE, nursing care, 9 to 1 or 2. EV 3-1000.

BOOKKEEPER, 18 YRS. EXPERience, desires employment. GR 7-3758.

RELIABLE BABY-SITTER, ADULT. Phone EV 3-0159.

DAY CARE FOR LITTLE GIRL. Cedar Hill-Blenkinsop. GR 7-3429.

NURSING CARE, INFANTS OR elderly people, 916 Kings Rd.

RELIABLE BABY SITTER, REFerences. Phone EV 2-6669.

[illegible] care phone EV 6-4629.

I AM WILLING TO DO ANY KIND of work. EV 3-9130.

DUTCH LADY WANTS WORK BY the hour. GR 9-3637.

WILL KNIT HEAVY SWEATERS. Phone GR 9-1184.

HOUSEWORK BY DAY. EV 6-5648.

31 SITUATIONS WANTED—MALE OR FEMALE

MIDDLE-AGED MARRIED COUPLE require position as gardener-handyman, cook-housekeeper; nursing care; or manage apartments. Victoria Press, Box 314.

36 BUSINESS SERVICES

ASPHALT PAVING

O.K. PAVING
FREE ESTIMATES—EASY TERMS
760 Topaz EV 5-1812

Jet Black Top Paving Co.
GUARANTEED WORK
Most Convenient Terms EV 2-9436

36 BUSINESS SERVICES

E & E
CONSTRUCTION AND
PAVING
LIMITED
DRIVEWAYS SIDEWALKS
FREE ESTIMATES
541 Herald
EV 6-2611

IDEAL PAVING CO. LTD.
3001 Douglas St. EV 2-7612
Black Top Your Driveway
15c per sq. ft. plus gravel

HUB CITY PAVING
360 BAY ST. EV 5-7911

BRICKLAYERS

ALL TYPES OF MASONRY WORK. H. A. (Sandy) Ormiston. EV 4-6777.

BULLDOZING

BULLDOZING AND CLEARING road grading and backfilling. The right machine for every job.
JOHN D. KISSINGER JR.
EV 3-8425 Days EV 2-3947 Nights

J. HENSON — BULLDOZING, loading, grading. GR 9-4234 or EV 5-0609.

CARPENTERS

HOME REPAIRS
Concrete drains, fixtures, etc.
DILLABOUGH & LUNEY
EV 3-5154 EV 2-8514

GILMOUR CONST.
See ad under cement and contractors. GR 7-1606. EV 4-3486.

COMPLETE CARPENTER SERVice. Floor sanding, tiles. Large or small jobs. Free estimates. 20 years' experience. Work guaranteed. Phone GR 9-5723.

ALTERATIONS AND FINISHING of all kinds. Registered tradesman. John's Construction and Woodworking. EV 2-8036. 24-hour service.

BUILD, REPAIR ANYTHING, ALterations, finishing, cabinet work, foundations levelled, jacked up, repaired. Hour or contract. EV 2-4644.

FIRST-CLASS FRAMING, FINISHing, alterations and repairs. Ph. EV 4-9924.

EXPERT REPAIR—ALTERATIONS to homes—or commercial. Free estimates. W. E. Eby. EV 5-0040.

CARPENTER REPAIRS, ALTERAtions, gutters, stairs, tile and cement. H. Platell. EV 3-8602.

CARPENTER, ALL REPAIRS, INside and out. Good maintenance man. Reliable. EV 2-2705.

SAVE $$ ON REPAIRS, ALTERAtions, additions, cabinets, rumpus rooms. EV 2-0187.

CARPETS AND LINOLEUM

IMPERIAL UPHOLSTERY AND rug cleaners. Cleaned in your home and ready for use the same day. EV 3-9883.

HOURIGAN'S CARPET & LINO. Supplied and installed. Estimates free. 715 Pandora. EV 6-2401.

CARPET CLEANING SPECIALISTS Air Mist Ltd. EV 4-4952.

CEMENT

GILMOUR CONST.
Cement work of any kind, new or old, guaranteed. Steps, patios, etc.
GR 7-1606 — EV 4-3486

FARMER CONSTRUCTION LTD. GUARANTEED CONCRETE WORK ROCK BLASTING, SEWERS AND DRAINS, ETC. PHONE EV 4-0511.

CEMENT SEWER, DRAIN TILE. Guaranteed cement contractors.
Politano Birkett
EV 4-8306, GR 9-2885

CHIMNEY CLEANING

STAR CHIMNEY SWEEP. DAY AND NIGHT SERVICE. NO WAITING LIST. EV 4-0821.

CLEAN, EFFICIENT SERVICE. EV 4-9504. Esquimalt Chimney Service.

CHIMNEY REPAIRING

IS YOUR CHIMNEY A FIRE HAZARD?
If So, Now Is the Time
To Have It Repaired.
All Types of Masonry Work
Free Estimates — Terms
H. A. (Sandy) Ormiston
"We Take Advantage of No One"
Phone EV 4-6777

CLEAN-UP SERVICE

PACIFIC CLEAN-UP. WE CLEAN basements, yards, garages, compost heaps; rubbish hauled away. Very reasonable. Day or night. EV 4-4360.

RUBBISH HAULED, BASEMENTS cleaned. EV 4-6718 after 5 p.m.

GARBAGE TAKEN ANY PLACE anytime. Island Junk. EV 3-6343.

CONTRACTORS

GILMOUR CONST.
REPAIR DEPT.
Rumpus Rooms, Additions,
General Repairs.
IMMEDIATE ATTENTION
Anytime. EV 4-3486 or GR 7-1606

Stockton Const. Ltd.
NHA or conventional homes
Repairs and Alterations
Cabinet Work a Specialty
EV 4-9924

KASAPI CONSTR.
NHA or Conventional Homes.
Also additions, alterations, etc.
Phone EV 5-5614.

Farmer Construction
Repair Department. EV 4-0511
Prompt Service.

G. H. WHEATON LTD.
Repairs, Alterations. EV 2-2159

PARFITT CONSTRUCTION CO. Victoria's Oldest Building Firm. REPAIRS AND ALTERATIONS QUICK SERVICE EV 3-2521

HAWTHORNE AND WILLIAMS Building Contractors
Contemporary and conventional homes. Home planning and modernizing service. Phone EV 3-5065 anytime.

HOME BUILDER AND REPAIRS. Tachritter Bros., GR 9-6643.

36 BUSINESS SERVICES

A. J. BARR, LTD.
HOUSE REPAIRS, DRAINS, DRIVEWAYS, EXCAVATING, ROCK BLASTING. $1,600 job costs $34 per month. GR 9-2581, GR 9-1440.

PLASTERING, STUCCO, CHIMneys or old walls coated, made waterproof. First-class job. Reasonable. EV 4-8732.

DRESSMAKING

DRESSMAKING AND ALTERAtions—Fittings done in your home. Dressing gowns a specialty. Excellent workmanship. GR 5-2816.

MENDING, ALTERATIONS, DRAperies, bed spreads. GR 9-1144.

VIENNA TAILOR, EXCLUSIVE. Suits, etc. EV 5-5861.

INVISIBLE MENDING, ALTERAtions. EV 2-5280.

ELECTRICAL CONTRACTORS

FREE ESTIMATES
Complete wiring installation. Older houses rewired. J. McCoy, GR 9-5931.

NORM ELLIS, COMPLETE WIRing service. Day or night. EV 2-9752.

FLOORING AND FLOOR SANDING

ALL TYPES OF FLOORS EXpertly cleaned, waxed and polished by machines. Homes our specialty. Gregg's, established 1920. EV 4-5023.

M. & M. FLOOR CO. LTD., FLOOR laying, sanding, finishing. Free estimates. EV 6-3078. GR 9-2053.

GUTTER CLEANING

GUTTERS DOWNPIPES
Cleaned, Repaired and Renewed
EV 3-3915
MODEL SHEET METAL
2010 DOUGLAS STREET

GUTTERS CLEANED AND REpaired, tile drains, basement waterproofing. Guaranteed work. Phone EV 6-3619.

HAIRDRESSERS

FINNERTY'S BEAUTY SALON & BARBER SHOP
EV 4-3625
Corner of Head St., Esquimalt Rd.

TYRRELL'S BEAUTY SALON
Hair Styling Specialists
609 Courtney Street EV 3-6831

DUTCH BEAUTY SALON
"Vapo" Steam Permanent
EV 5-8414 1009 Blanshard Street

HALF PRICE PERMS. NEW WAY Beauty, 920 Pandora. EV 4-3644.

MARGO BEAUTY STUDIO
GR 7-3732 Shelbourne Plaza

HOME IMPROVEMENTS

MODERNIZE YOUR HOME With Stucco
Also old stucco resurfaced like new. Call Frank's complete home-modernizing service for free estimates and financial arrangements. Work guaranteed. EV 3-7642.

LANDSCAPING

Barker Landscaping
FREE ESTIMATES EV 2-8323

CARLSEN LANDSCAPING
FREE ESTIMATES — EV 3-6483

LANDSCAPING, LAWNS, ROCK work, etc. Molholm. EV 2-0237.

LAWN MOWER AND SAW SERVICE

JACOBSEN
Finest Power Lawn Tools
LOU'S LAWN MOWER SERVICE
Keys Cut — General Sharpening
EV 5-2714 642 Cormorant

ENJOY
A REED SHARP TOOL
COOK and VIEW EV 3-8324

PAINTERS and DECORATORS

Island Decorators
PAINTERS PAPERHANGERS
SPRAY PAINTING
CONVENIENT TIME PAYMENTS
Phones:
Day EV 3-9059 NIGHT EV 2-1479

MAY I BE OF SERVICE TO YOU? Order now at special rates. Paperhanging, painting, repairs, etc. Guaranteed, clean, fast, efficient. Tommy Harker. EV 3-8773.

WEBB & SON
EV 4-6827. Paperhanging, painting. Quick, clean, reliable. First-class workmanship. Thirty years' experience Victoria. Terms if desired.

$10 UP — ROOMS PAPERED OR painted. Stucco painting. D. Smythe. EV 2-3837.

GREGG'S PAINT WASHING DEPT. Kitchen, bathrooms, etc. 38 years' experience. EV 4-5023. Estimates.

PAINTING AND DECORATING. Reasonable rates, satisfaction guaranteed. Terms. EV 2-7885.

C. T. LONGMAN DECORATORS, painting, spraying, paperhanging. Free estimates. Phone EV 6-2813.

WALLS WASHED BY MACHINE. Deterger-Glide Wall Cleaning Service. No mess. Costs less. EV 3-4374.

J. G. STRANDLIE. GR 7-2032
PAINTER, PAPERHANGER
FREE ADVICE—SENSIBLE RATES

SKILLED INTERIOR PAINTING. Low winter rates. EV 2-4758.

INTERIOR EXTERIOR PAINTING Free estimates. EV 3-0904, after 6.

FARWEST PAINTS LTD. QUALity for less. EV 5-9911.

G. DAVIDSON. PAINTING. QUICK service. $10 a room up. EV 3-3775.

PHOTO ENGRAVING

PHOTO ENGRAVING
Half Tone, Line and Color, Engraving, Commercial Art
ISLAND ENGRAVERS
649 Pembroke Just Below Douglas
Phone EV 2-8831

PLASTERERS

PLASTER, STUCCO, LATHING and patch work. Quality work. Free estimates. GR 9-3727.

PLUMBING AND HEATING

BROWN'S PLUMBING
24-hr service. EV 2-2747, GR 9-5641. Repairs, remodelling. Reasonable.

ESQUIMALT PLUMBING AND Heating. Baseboard radiators a specialty. Chas. Ricketts. EV 5-3346.

36 BUSINESS SERVICES

PITT & HOLT LTD.
J. WELHAM, Prop.
Plumbing, heating, installations furnace repairs, sheet metal work, oil burners and appliances. Financed under home improvement plan. 602 Esquimalt Rd. EV 3-741[illegible]

ROOFING AND INSULATION

Parker Johnston Ltd.
1314 BROAD ST. EV 2-9180
Roofing insulation at its very BEST. (Over 40 years combined experience to stand the TEST.

VICTORIA ROOFING AND INSULATION COMPANY
917 FORT
EV 2-2331 EVENINGS EV 4-4815

DUROID, ASPHALT AND CEDAR shingle coating. Repairs and metallic asphalt pressure coating. Hickey Bros., applicators. Victoria Agent R. A. Green Lumber Co. EV 5-9774.

ROOFING, SIDING, INSULATION, ROOF AND GUTTER REPAIRS.
CAPITAL CITY ROOFING
1920 OAK BAY EV 3-5913

TREE SERVICE

SCIENTIFIC PRUNING, SPRAYing fruit and shade trees, trees felled. Chemical spraying, brush, grass, weeds. Chas. A. Cowie, Tree Surgeons Ltd. (Licenced and insured). EV 2-1676; eves., EV 3-1868.

TREES, HEDGES TRIMMED (trucked away). Free estimates. EV 5-4965.

COMPLETE TREE SERVICE Free estimates. EV 2-1171, EV 2-203[illegible]

CAPITAL CITY TREE EXPERTS EV 3-6452, EV 3-1805.

WASHING MACHINE

"BEATTY" WASHER, AUTHORIZED PARTS AND SERVICE. QUADRA APPLIANCE SERVICENTRE, 3514 QUADRA. PHONE EV 5-6422.

KER ELECTRIC, AUTHORIZED Beatty Service, 1119 Fort. EV 2-3425.

37 PROFESSIONAL SERVICES

CHIROPRACTIC

G. H. McLEAN, D.C.
Chiropractor
884 Fort St., corner of Quadra
Office EV 5-0923; res. EV 5-0585

THOMAS S. WARD
CHIROPRACTOR
410-612 View Street
Bus., EV 5-4313 Res., EV 6-4666

HEARING AIDS

W. HUMPHREY GOLBY
Beltone Hearing Aids
1207 Douglas Street EV 5-8103

MUSIC TEACHERS

LAWRENCE REID, A.R.C.T., PIANO and music theory. Studio or home lessons. EV 3-3021.

PRIVATE DETECTIVES

VICTORIA'S OLDEST LICENSED and bonded private detectives.
NATIONAL INVESTIGATION AGENCY LTD.
Advice Free and Strictly Confidential
24-Hour Service EV 4-2814

ISLAND INVESTIGATION AND DETECTIVE SERVICE
Licensed, bonded, 24 hrs. GR 9-5629.

VICTORIA DETECTIVE AGENCY. 24-hour service. EV 3-7264. "Confidential Free Consultation."

39 PERSONALS

WHY BE LONELY?
COMMONWEALTH MARRIAGE BUREAU
Introductions coast to coast! Write to Mrs. Brown, Suite 710, 726 Granville St., Vancouver, B.C.

I, DONALD KEITH ERIKSEN OF the city of Victoria, in the province of British Columbia, do solemnly declare that I am placing an advertisement in the Colonist and Daily Times of Victoria to the effect that "I will not be responsible for any debts incurred by my wife Eunice Mabel Eriksen," that I am the husband of the said Eunice Mabel Eriksen.

ALCOHOLICS ANONYMOUS
Have you a drinking problem? If you have a sincere desire to stop drinking phone EV 3-0415 or write Box No. 1 Victoria, B.C.

WILL MISS DENISE BERARA, OR anyone knowing her whereabouts, please communicate with Victoria Press, Box 1605.

DRIVING TO OTTAWA, LEAVING 14th or 15th, needs passenger. Victoria Press, Box 305.

GENT WITH HOME WISHES TO meet lady, outings, companionship, 32-38. Victoria Press, Box 1615.

FOWNHOPE SOCIAL TONIGHT, members only. Dancing, refreshments. EV 4-7967.

HAVE MEN—NEED LADIES FOR modern dance club. EV 4-1905.

40 BUSINESS PERSONALS

TEA CUP READING
CAIRO COFFEE SHOP
1708 Douglas (Opp. Hudson's Bay)

BIRKS
JEWELLERS — SILVERSMITHS
Jewellery and silverware skilfully repaired or made over by Birks craftsmen. Silverware repaired and re-plated. All watch repairing done in our shop and guaranteed for one year. Pearls and beads re-strung. Diamonds and precious stone jewellery sold on consignment. Estimates gladly given without obligation.
706 YATES STREET EV 2-4241

ROCKHOUND SHOP, LAPIDARY machinery, slabbing, polishing, jewellery, findings. 1385 Hillside. Phone EV 6-2032.

HAIR GROWTH
SCALP TREATMENT
"Firth of Fort"
330 Yarrow Bldg. (Est. 1918.)

YOUR DOUBLE-BREASTED SUIT can be made single-breasted. See Morisse, 691 Burnside. EV 3-2088.

LA BARR'S FOR BRASSIERE AND girdle fittings. 732 Fort. EV 2-3832.

BRIDGE LESSON

By OSWALD JACOBY

Here is an amusing hand from a board in a match team game. At one table North decided to raise his partner right to three no-trump. West opened the deuce of spades in accordance with the theory that he had best attack where he held something. East put up the king and returned the jack. South covered with the queen and the defence gathered in five spade tricks right off the bat.

NORTH 15
♠ 10 4
♥ K 9 3
♦ K Q J 10 6 4
♣ A 8

WEST
♠ A 6 2
♥ 8 7 6
♦ 8 5 2
♣ 10 9 7 2

EAST
♠ K J 9 7 5
♥ J 10 5 2
♦ 3
♣ J 4 7

SOUTH (D)
♠ Q 8 3
♥ A Q 4
♦ A 9 7
♣ K Q 6 5

East and West vulnerable

South	West	North	East
1 N.T.	Pass	3 ♦	Pass
3 ♥	Pass	4 N.T.	Pass
5 ♥	Pass	6 N.T.	Pass
Pass	Pass		

Opening lead—♣ 10

At the other table North was in a bidding mood and eventually landed his partner at six no-trump. West made the conservative lead of the ten of clubs and South proceeded to run off all 13 tricks. West could have held him to six, but unfortunately discarded a club somewhere along the way.

One could not expect West to lead a low spade against the no-trump slam, but I do think that he should have laid down the ace. North's bidding clearly indicated a long suit and West should have taken his ace before the mice got it. East would have signaled strongly and West would have continued the suit to set the slam one trick that the other side set the game contract.

INDEX TO WANT AD HEADINGS

Classification	No.	Classification	No.
Acreage for Sale and Wanted	156	Houses Wanted to Rent	134
Announcements	14	Houses for Sale	150
Apartments for Sale	152	In Memoriam	9
Auto Body Work and Painting	109	Listings Cancelled	149
Auto Repairs and Service	108	Listings Wanted	148
Auto Financing and Insurance	110	Livestock and Supplies	92
Bands, Musicians and Orchestras	32	Lost and Found	20
Bicycles and Motorcycles	66	Machinery	72
Boats and Marine	[illegible]	Male Help Wanted	21
Building Supplies	61	Marriages	3
Burial Parks and Cemeteries	13	Miscellaneous for Sale	82
Business Opportunities	145	Miscellaneous Wanted	83
Business Personals	40	Miscellaneous to Rent	138
Business Services	36	Monumental	11
Cards of Thanks	8	Mortgage Loans	141
Cars for Sale	100	Moving and Hauling	115
Cars and Trucks Wanted	112	Musical Instruments	63
Chicks Poultry Hatching Eggs and Supplies	91	New Car Directory	99
Coming Events	15	Parts, Tires and Accessories	107
Commercial Properties	157	Personal Loans	140
Cottages and Campsites	117	Personals	39
Country Homes and Properties	151	Pets	90
Dancing	43	Places to Visit	16
Deaths, Funerals and Lodge Notices	5	Professional Services	37
Education	41	Property for Sale	154
Engagements	2	Property Wanted	155
Exchange Real Estate	147	Room and Board	120
Farms for Sale and Wanted	158	Rooms to Rent	121
Farm Implements	74	Rooms Wanted	122
Female Help Wanted	26	Salesmen and Agents	22
Flats and Apartments to Rent, Furnished	128	Sewing Machines	68
Flats and Apartments to Rent, Unfurnished	129	Situations Wanted, Male	29
Flats and Apartments Wanted	130	Situations Wanted, Female	30
Florists	12	Situations Wanted, Male or Female	31
Foreign Import and Sports Cars	101	Stoves and Furnaces	67
Fuel	60	Swaps	84
Funeral Directors	10	Teachers Wanted	27
Furniture	62	Timber	81
Garden Supplies	74	Tools for Sale or Rent	73
Halls, Stores and Offices to Rent	137	Travel	3[illegible]
Hotels	116	Trade Schools	41
Housekeeping Rooms to Rent	125	Trailers and Trailer Parks	111
Housekeeping Rooms Wanted	126	Trucks	106
Houses to Rent, Furnished	132	TV, Radio, Sales and Service	64
Houses to Rent, Unfurnished	133	Vacation Guide — Summer Resorts	118
		Wanted to Borrow	142
		Wanted to Buy Houses	153
		Wanted to Rent, Miscellaneous	139

Save Money . . . Get Better Results. . . Ask for Our Special 6-Time Rate for Your Next Classified Ad . . .

★★★★

Entertainment – Page 9 | Home Building – Page 15 | Full Week's TV – Pages 13, 14 | Books – Page 8

ROTO MAGAZINE COLOR 14¢

WEEKEND EDITION

128 PAGES 14¢

The Sunday Times

THE HOME PAPER
PHONE EV 2-3131

WEATHER: Clearing, Mostly Sunny

PRICE: 10 CENTS SATURDAY, 14 CENTS

VOL. 127, No. 243 ★★★★ VICTORIA, B.C., SATURDAY, OCTOBER 15, 1960—128 PAGES

MAC WANTS NEW SUMMIT

Meeting Needed On Arms, Berlin

SCARBOROUGH, England (CP)—Prime Minister Macmillan, in a speech winding up the Conservative party's annual conference, said today he is ready for a meeting with Premier Khrushchev to discuss problems posed by Berlin, Germany and disarmament.

The prime minister said he told the Soviet leader at a New York meeting that the problem of Berlin and Germany must be handled in a way that does justice to the reasonable desires of the German people through negotiation and not by force.

"It is a potentially dangerous problem from the point of view of East and West alike. And if we can have a summit for this, as well as other purposes, and if my two partners—the presidents of the United States and France agree, I'm all for it.

"I have said so both privately and publicly. Indeed, all three Western powers said it in their joint statement in Paris last May."

Macmillan's speech added emphasis to the speeches given by other senior ministers this week that Britain must remain economically strong and make an effort to draw closer to Europe.

World Trade Vital Need of Britain

He stressed that Britain's prosperity and expansion depend on an expansion of world trade: "To achieve that expansion, we are working on different schemes to increase economic co-operation between the countries of Europe.

"Two groups have been formed—the Six and the Seven as we call them. It is our aim to bring them into better harmony to the mutual advantage of all.

"You can be sure that we shall not overlook in any of these plans the vital interests both of Commonwealth trade and British agriculture."

Macmillan paid tribute to Commonwealth leaders who attended the UN General Assembly recently.

"Of course, there are differences of emphasis and approach but no difference of purpose and underlying faith. Their very presence at the assembly was a living rebuttal of attacks on what is called imperialism and colonialism."

The prime minister also injected himself into the ideological dispute between the leaders of the Soviet Union and Communist China. He said he agreed with Khrushchev that war in this nuclear age is unthinkable because it could only end "in mutual destruction."

Khrushchev's call for peaceful co-existence was more reasonable than the Chinese Communist view of the inevitability of armed conflict.

"If I may venture, without impertinence, to join in this controversy, I am bound to say I lean myself toward the Russians and am opposed to the Chinese view," Macmillan said.

Macmillan suggested a conference of scientists from East and West to get disarmament negotiations going again. He rejected as impractical Khrushchev's suggestion that general disarmament be thrashed out by the 99 countries belonging to the United Nations.

FINAL ★★★★ BULLETINS

Alouettes Thump Hamilton, 43-21

MONTREAL (UPI)—The Montreal Alouettes, fighting desperately to make the Big Four playoffs, scored touchdowns in every period today to rout the Hamilton Tiger-Cats, 43-21, and move into sole possession of third place.

Search Turns Up No Trace of Renix

VANCOUVER (CP) — The first phase of a mass underwater search for the body of missing businessman Daniel Renix ended today without success.

More than 30 volunteer skindivers—strung together like beads on a 300-foot line towed by three boats—scanned the sandy bottom off westend Stanley Park and reported nothing to aid in the search.

Even more volunteers were expected Sunday when the hunt resumes under water.

Hunting Poor as Duck Season Opens

VANCOUVER (CP) — Thousands of hunters trotted into the soggy marshes and wet bushlands of the lower Mainland and the Okanagan Valley today for the opening of the duck, quail, pheasant and partridge seasons.

A wet, soggy dawn greeted an estimated 20,000 duck-and-pheasant hunters on the lower Mainland, which failed to live up to expectations for opening day. A preliminary check after the first few hours of hunting showed only 32 ducks by 50 hunters and only five pheasants by 31 hunters.

Kelowna Still Hopes to Stay in OSHL

KELOWNA (CP)—Kelowna Packers clung to a thin hope today that they may not be washed up yet in the Okanagan Senior Hockey League.

Although a scheduled game Sunday with the newly-entered Merritt Grand Luckies was cancelled, OSHL President Bob Gilhooley said today there is still some hope.

'ROUGHHOUSE'

Gun Mishap Wounds Two Boys

By AB KENT

Two Saanich boys are in hospital with serious wounds received in a "roughhouse" with an older brother shortly before 7 a.m. today in their parents' kitchen.

Daniel William Patterson, six, and Robin Melvin, eight, of 1503 Charlton, both were shot through the lower chest by a bullet from a .22 semi-automatic rifle which had been left on a kitchen table the night before.

Daniel, reported to have liver and lung injuries, was shot through the right side of his body and is in "fair" condition at St. Joseph's Hospital.

Robin, shot through the left chest, is in "good" condition, St. Joseph's reported.

Both were hit by the same bullet, which passed through Daniel and lodged in Robin, Saanich police said.

Detectives and juvenile officers are still investigating the incident.

UP EARLY

They said the two wounded boys and their 10-year-old brother Richard were up before other members of the family, got dressed and went into the kitchen to play. The parents were still asleep.

When one of the boys picked up the rifle, Robin ran behind Daniel as the trigger was pulled.

Their father, Samuel Patterson, said the rifle had been left on the table under a pile of clothes, but was found by the boys before he arose.

Shaken by the experience, he had this to say to other people who leave guns where children can get them:

"In my opinion, anyone who keeps guns in their house should get rid of them, especially if they have children.

"They always say 'It can't happen to me.'"

Patterson said he raises calves at his rural home and had the rifle handy "because something has been biting the calves — a mink, I think.

"I've been sitting up there by the barn at night waiting for it, and I get up in the night and first thing in the morning, too.

"I usually get up at 6.30, but not today, being Saturday. My older boy, Donnie, usually wakes me before he goes to work, but he knew I didn't have anything to do today."

He said he did not own a gun himself. This one belongs to Donald, 19, the eldest of the family of 10 children. The rifle is a bolt-action .22 long.

Patterson jumped up, rushed to the kitchen and as soon as [illegible] called the telephone operator, who got in touch with Saanich police.

Police ambulance took Robin to hospital and a fire department crew and ambulance took the more seriously hurt boy to emergency.

HE'S MY BOY

John Kennedy's appeal to women, demonstrated in many public appearances, is illustrated in this picture of an over-eager supporter being restrained by a policeman as she tries to get close to the Democratic presidential nominee at Grand Rapids, Mich.—(AP Wirephoto.)

Japan Police Fight Leftists

TOKYO (UPI)—Some 1,000 policemen clashed with members of the fanatical Zengakuren Students Federation today in a stick-swinging brawl in downtown Tokyo. At least 10 students were arrested immediately and many suffered minor injuries.

The clash occurred just outside Hibiya Park in the heart of Tokyo where a few thousand students had massed to begin a march to join an estimated 50,000 other Leftist demonstrators gathered around the Diet (Parliament) building and adjacent official residence of Premier Hayato Ikeda to protest the assassination of Japan's top Leftist leader last Wednesday.

BATONS SWING

As the first group of about 500 students moved out of the park in their traditional snake-dancing march, helmeted police swarmed into their ranks with truncheons swinging.

The students fought with police for more than 30 minutes before retreating back inside the park shouting demands for the resignation of the entire Ikeda cabinet to accept responsibility for the fatal stabbing of Socialist Party chairman Inejiro Asanuma by a fanatic Rightist student.

INSULTS YELLED

"Down with the government," the students shouted as they waved huge red banners and flags. "Get out, terrorist police. Idiots. Ikeda is another Syngman Rhee."

While the students fought with police another estimated 50,000 Leftist demonstrators demonstrated noisily but peacefully around the Diet and premier's residence. Some 8,000 police were mobilized to guard against possible violence.

MAY BE JUST FISH

No Trace Found Of Mystery 'Sub'

HONOLULU (AP) — A navy hunter-killer force, led by the carrier Kearsarge, steamed through the Pacific today, in search for an unidentified underwater object that could be a submarine or a school of fish.

By early morning, nothing had been sighted by the big carrier, its sonar-equipped anti-submarine airplanes or the four destroyers accompanying it.

The Kearsarge was placed on the alert at Long Beach, Calif., late Friday and sailed so suddenly for San Diego to pick up three squadrons of search planes that part of the crew was left in port.

First report of the mystery object came a week ago when the crew of an air force plane reported it saw a submarine, a navy spokesman said. The navy would say only that the sighting was in international waters.

"If it's a Russian sub, it has a right to be there. We would only keep it under surveillance," a navy source said.

Ninety-nine out of 100 such contacts turn out to be a school of fish, a whale or some other type of marine life, the source explained.

RACING PAGE 7

Rhodesia Fears 'Another Congo'

SALISBURY (Reuters)—A ban on public meetings came into effect throughout Southern Rhodesia today in the latest government move to prevent "another Congo" in this tense Central African nation.

The ban, due to last a month, was announced Friday as Rhodesian troops moved into Negro townships around Salisbury, Bulawayo and Gwelo in a major show of strength. The ban excludes only sporting, religious or cultural meetings.

The troop movements caused tension to mount throughout this internally self-governing British colony where bloody riots and strikes have erupted in the last week.

The general secretary of the African Nationalist Democratic party, Enos Nkala, told reporters Friday: "This is a state of war . . . It could lead to something disastrous.

"If Britain does not want another Congo, she must agree to African demands."

FOR PROTECTION

Before the soldiers went into the townships at Salisbury—scene of riots which killed seven Negroes and injured 80 Negroes and whites last weekend—a spotter aircraft dropped leaflets saying the move was to protect peaceful citizens and stop stoning and looting.

White militiamen armed with rifles and machine-guns drove in after the Rhodesians and set up platoon posts. About 2,000 troops are being used.

Observers here said the gulf between the white government and the African political leaders now seems unbridgeable.

The NDP party has appealed by telegram to the British government asking for suspension of Southern Rhodesia's constitution. It also urged a constitutional conference be held immediately.

West Wants Resumption Of Arms Talk

UNITED NATIONS, N.Y. (CP) — Three Western countries submitted a resolution Friday night calling for resumption of East-West disarmament negotiations.

Britain, Italy and the United States drafted the resolution to counter the one Soviet Premier Khrushchev gave the UN General Assembly Thursday.

Both proposals are expected to come up for debate next week in the political committee, to which the assembly directed the disarmament problem despite Khrushchev's drive to have it taken up in plenary meetings.

The sponsors of the new resolution sat with Canada and France on the Western side of the 10-nation East-West disarmament committee.

The committee negotiated in Geneva from last March 15 to June 27, when the five Communist members walked out just as the United States was about to present a new disarmament plan.

The rival resolutions are alike in calling for new negotiations and for eventual agreement on general and complete disarmament under international inspection and control.

Nazi Prison Guards Get Life Terms

DUESSELDORF Germany (UPI)—A German court sentenced two former Nazi concentration camp guards to life imprisonment today for murdering inmates in what the prosecution termed "conditions of complete bestiality."

The sentences handed down against Otto Boehm, 50, and August Hoehn, 47, were the severest the court could give in West Germany which has no death penalty.

A third man was sentenced to five years in jail for aiding in the wartime killings at the notorious Sachsenhausen concentration camp. The verdict was pronounced by a Duesseldorf court after a three-week trial.

Both Boehm and Hoehn were S.S. guards at Sachsenhausen in which more than 5,000 persons died during the Second World War.

Young Flier Makes Navy Give Up Ship

FAIRFIELD, Calif., (UPI)—The navy, which prides itself on never giving up the ship, admitted today it had given [illegible] a fast-talking young air force man who now faces a possible 10-year term and $10,000 fine for his escapade.

Airman Lawrence Lionel Lynch, 23, of Travis Air Force base appeared Monday at Mare Island navy shipyard in Vallejo and identified himself as a navy pipefitter third class.

He reported that he had been assigned to select a boat for air force personnel stationed at Travis Air Force base. He selected a 40-foot, $17,350 launch.

Lynch carried a bonafide requisition signed with a false name. But it did carry the right requisition number for the boat which Lynch was believed to have obtained by phoning the Oakland, Calif., Naval Supply Centre.

Authorities finally compared notes and the would-be yachtsman was put into Solano County Jail here on charges of theft of government property.

TYPHOON LOLA LEAVES HAVOC IN ISLANDS

MANILA (Reuters) — The Pampagna River, swollen by torrential rains from Typhoon Lola, flooded three towns about 50 miles north of here today as the latest reports brought the typhoon death toll to 41.

A press report from the southern Philippines said outbreaks of influenza, diarrhoea and dysentery have killed another 45 persons on Samar Island, badly hit by another typhoon last week.

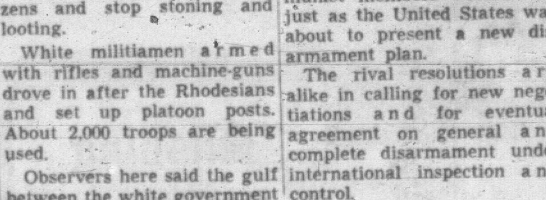

Countries used t' hev rebellions b'fore they wuz free. Now they seem t' wait till after.

★ ★ ★

Mebbe city council c'd git store space in th' new city hall t' sell centennial balloons.

★ ★ ★

Mebbe Mister K. at th' UN wuz jist tryin' t' act th' way he thinks people do.

'MEDICAL MOOCHERS' MAKING BRITONS MAD

SCARBOROUGH, England (CP)—Americans and other foreigners who come to Britain to receive free medical treatment were characterized as cheap moochers today by the Conservative party conference.

By an overwhelming majority, the 4,000 conference delegates adopted a resolution calling for an end to exploitation of the British national health service by visitors from other countries. Health Minister Enoch Powell promised firm government action to halt the practice.

YOUNGEST house guest ever at Government House is 14-months-old Anthony Pearkes, seen here with his grandfather, Lieut.-Governor George Pearkes. Anthony, with his parents, Mr. and Mrs. John Pearkes, are the first guests at Government House since Maj.-General Pearkes was sworn in as governor by Chief Justice A. C. DesBrisay Friday evening. (Photo by Halkett.)

New Junior High Set for Cowichan

(From Duncan Bureau)

Cowichan School Board expects to call tenders in December for construction of a second junior high school to cost $261,000, Wilf Peck, chairman of the board's building and sites committee, said today.

Architects are preparing plans for the new junior high to be erected adjacent to the Alexander Elementary School in Duncan. Plans call for the school to be ready for occupancy next September.

To provide access to the new school the school board has asked North Cowichan Council to extend Beverly Street through to York Road.

The new junior high school is the second of two authorized by ratepayers who approved a $1,155,292 school loan referendum last year. The first, Mt. Prevost junior high school on Somenos Road, is nearing completion and will be ready for students early in January.

Department of education has approved a site on Gibbins Road for a new three-room elementary school. The department will now be asked by the school board to prepare "expandable plans" for a three-room school with covered play area. The school is expected to cost between $50,000 and $55,000 and is planned for completion by next September.

THEY'RE HERE!

FULL RANGE OF

FALL

★ Coats
★ Suits
★ Knitted Suits
★ Skirts
★ Sweaters
★ Blazers

Call in at the

Piccadilly Shoppe

"Where You Always Get the Best for Less"

MRS. E. CARR
Member Business and Professional Women's Club

1017 Govt. (Cor. Fort)
Around the corner from Eaton's new Parking Lot
EV 4-7332

Sooke Telephone Cut-Over Tonight

SOOKE — Chief operator Mrs. Agnes Milne Robillard will give the "all clear" signal when 630 telephones of Sooke exchange are switched from manual to automatic service at 11.01 tonight.

Her verbal command will be assurance that no emergency calls are in progress before final steps are taken to complete the B.C. Telephone Company's $230,000 conversion project. The actual cutover will take about one minute.

The so-called Bermuda "lobster" actually is a large crawfish, inhabitant of the coral reefs around the Atlantic island.

OMEGA

Fiesta

Paris Inspired

An Omega is ideal for the Business Women, time means so much.

Fiesta models shown above are, left, V-544, 10kt. white or yellow gold-filled, $69.50; right, V-535 in 10kt. white or yellow gold-filled with 10kt. gold-filled mesh cord, $79.50.

Convenient Terms

LITTLE & TAYLOR

Our 50th Anniversary

1209 Douglas St. EV 5-4431

Foot Comfort With Style

For the Busy Receptionist

White Shoes

6.99 TO 9.99

Soft leather washable uppers, leather or foam soles, Cuban wedge or flat heels

"Happy Feet Make Happy Faces"

STYLERITE SHOES

1404 DOUGLAS STREET

Phone EV 5-3613

Irish Linen Stores Ltd.
Salute the Business Women of Victoria

WE CARRY A COMPLETE LINE OF

Linen Table Cloths and Napkins
Lace Table Cloths
Doilies and Runners
Bridge and Luncheon Sets
Linen Yardage
Pillow Cases
Kenwood Blankets
Towels, Etc.

Specializing in Linen Handkerchiefs

YOUR HEADQUARTERS FOR FINE IMPORTED LINENS

IRISH LINEN STORES LTD.

1019 GOVERNMENT ST. Phone EV 3-6812

CAREER WOMEN KNOW ...

The selection and value presented at Mallek's, the smart presentation of latest styles in coats, suits, dresses and lovely quality furs.

Budget terms at no extra cost.

Mallek's

1696 Douglas

EV 2-8151

ONE OF FOUR SAWMILLS in Cowichan Valley which will play host to public during National Forest Products Week starting Sunday will be that of Hillcrest Lumber Co., Mesachie Lake, west of Lake Cowichan village. Cowichan Lake is seen at top. Mill will be open Thursday from 2 to 4 p.m.

OVERNIGHT ENTRIES

TANFORAN

FIRST RACE — Claiming, 2-year-olds, 6 furlongs:

Orphan John (R. Yaka)	113
Reelin Brandy (O. Picado)	118
Elsie's Bull (no boy)	117
Row A Kisses (P. Moreno)	113
Sports Girl (F. Pacheco)	105
Bet 'N' Win (J. Keehe)	113
Flying Pegasus (A. Valenzuela)	117
Bold Spirit (B. Giacomelli)	110
Lucky Paul (G. Taniguchi)	113
Signal Mac (J. Andrews)	113
Boxer Rebellion (no boy)	113
Ring Flight (D. Richardson)	113
Moes Jet (D. Thomas)	108
Doketo (R. Neves)	117

SECOND RACE — Claiming, 3-year-olds and up, 6 furlongs:

Basalite (G. Taniguchi)	113
Phoenix Pride (R. Neves)	113
Jan-Celeste (C. Tohill)	110
Snake Oil (W. Mastrangelo)	113
Picco (P. Grohs)	113
Sameve (no boy)	115
Regal Lark (L. Larkin)	113
Monteo (R. Trejos)	113
Flyfosta (A. Valenzuela)	113
Jayess (R. Clink)	115
Ventura Boulevard (R. Campas)	110
Vantage Point (F. Pacheco)	115
Vilmorial (M. Volzke)	113
Dhotmonia (G. Taniguchi)	117
Burner's Baby (F. Pacheco)	112
Dark Tea (W. Sherlock)	110

THIRD RACE — Allowance, maiden 2-year-olds and up, mile and 70 yards:

Sparkling Lady (R. Yaka)	111
Miss Cream (R. Campas)	111
Rapid Flight (E. Ohayon)	106
Mr. Erdley (R. Diaz)	114
Pamplemousse (T. Powell)	115
A-Small Town Girl (F. Pacheco)	106
Feracity (M. Shirota)	111
A-New Capitol (D. Pierce)	114
Jerry O'Brien (G. Taniguchi)	114

A-Entry

FOURTH RACE — Claiming, 3-year-olds and up, fillies and mares, 6 furlongs:

Miss Joyce (B. Frazier)	111
Next Girl (T. Powell)	113
Sweet Terri (A. Valenzuela)	113
Pronto Lark (F. Pacheco)	112
Fair Louise (R. Campas)	113
Bil O Jordan (J. Ruggeri)	113
Free To Khal (D. Thomas)	105
Our-Noor (R. Rollins)	114
Travelette (E. Ohayon)	102

FIFTH RACE — Maiden 2-year-olds, 6 furlongs:

Get Rich (E. Burns)	118
A-Veeb (R. Richardson)	115
Kinishba (R. Clink)	110
Silent Steele (J. Andrews)	118
Green Bennie (F. Chavez)	118
Sysamatic (G. Taniguchi)	118
Tense Indian (D. Pierce)	118
A-Commence (R. Neves)	115
Reighs Cain (A. Valenzuela)	118
Mr. C. M. (P. Moreno)	118
Royal Linenage (P. Porter)	118
Mite Box (R. Campas)	118

A-Entry

SIXTH RACE — Claiming, 3-year-olds and up, 6 furlongs:

Disbelief (M. Shirota)	110
Scalper (P. Moreno)	117
Bar Pest (C. Tohill)	113
Hows The Handle (E. Burns)	110
Signify (R. Campas)	113
Orbital (P. Grohs)	113
Full Steam (B. Giacomelli)	113
Ariel's Best (D. Thomas)	108
Delare (A. Valenzuela)	110
Ali Van (F. Pacheco)	108

SEVENTH RACE — Allowance, 3-year-olds and up, 6 furlongs:

Biyu II (E. Burns)	116
Guardnoor (R. Clink)	108
Sternson (B. Giacomelli)	116
Antone (D. Richardson)	116
Shot Gun (D. Pierce)	117
Gumbo (A. Valenzuela)	116
Hear Ye (R. Neves)	113
Challenge All (B. Rollins)	113
Fair Dawn (R. Campas)	116
Executor (P. Moreno)	117
Kalif (W. Ferguson)	116

EIGHTH RACE — Claiming, 3-year-olds and up, bred in California, 1 1/16 miles:

Mannie-Boy (C. Tohill)	114
He'sadoll (G. Taniguchi)	114
Equate's Boy (A. Valenzuela)	114
Hi Loop (no boy)	102
Tony's Bennett (E. Ohayon)	109
Navy Man (F. Pacheco)	109
His Pride (R. Diaz)	114
Legal Beatle (T. Powell)	114
Salmonette (R. Campas)	107
Hindure (O. Picado)	109
Royal Sleak (D. Long)	110
Silver Jackson (A. Martinez)	110

SELECTIONS

TANFORAN

1—Flying Pegasus, Lucky Paul, Elsie's Bull.
2—Flyfosta, Snake Oil, Phoenix Pride.
3—Jerry O'Brien, New Camptol, Sparkling Lady.
4—Miss Joyce, Our-Noor, Free To Khal.
5—Mite Box, Get Rich, Veeb.
6—Scalper, Orbital, Delare.
7—Biyu II, Shot Gun, Executor.
8—He'sadoll, Equate's Boy, His Pride.

RESULTS

TANFORAN

First Race—

Indian Village (Moreno)	$7.80	$4.80	$3.80
DH-Our Alibi Baby (Porter)		14.00	13.20
DH-Slats (Taniguchi)		3.20	3.80

Also ran: Dark Move, Little Ike, Bill Leen, Nudger, Yyward, Malcolm G., Paso A Paso, Siglinda, Armed Peace. Time, 1.30 3-5.

DH-Dead heat for place.

Second Race—

Gorrioncillo (Scheih)	$10.80	$6.40	$4.20
Murray Park (Porter)	—	15.00	8.20
Shady's Image (Pacheco)			6.00

Also ran: Resemblance, Jimmy James, Eddie Read, Old South, Fox II. Time, 1.45 2-5.

GARDEN STATE

First Race—

Daring Heart (Cylmone)	$5.80	$2.80	$3.20
Last Day (Boulmetis)		5.80	3.60
Dancing Pincher (Chambers)			5.00

Time, 1.12.

Second Race—

War Signals (Monacelli)	$9.20	$5.00	$3.40
War Time (Culmone)		24.00	11.20
Rocket Fuel (Corle)			4.40

Time, 1.47 2-5.

Third Race—

Somali Bird (Gilligan)	$6.60	$4.40	$3.60
Reel Thor (Clemes)		9.40	6.60
Fred (Baeza)			8.00

Time, 1.12 2-5.

Fourth Race—

Battle Chant (Clmne)	$23.50	$10.00	$5.60
Bullys Kin (Harmatz)		7.80	4.40
Easy Degage (Rotz)			3.20

Time, 1.11 1-5.

Fifth Race—

Belle Breeze (Gilbert)	$13.60	$8.20	$5.00
Cook Out (Rogers)		26.80	10.80
Her Castle (Boulmetis)			3.40

Time, 1.39 2-5.

Sixth Race—

Bowl Of Flowers (Blmtis)	$5.40	$3.60	$3.00
Angel Speed (Harmatz)		7.40	5.60
My Portrait (Baeza)			5.60

Time, 1.28 1-5.

Sailer (Dalton)	$128.40	$48.00	$11.80
Ouipa Board (Rogers)		42.60	11.40
Careless John (Boulmetis)			2.40

Time, 1.44 1-5.

Eighth Race—

Sunset Baby (Blum)	$13.00	$7.00	$4.60
Seventy Six (Harmatz)		12.20	7.40
Eager Beaver (Block)			5.00

Time, 1.46.

WIRE BRIEFS

Bridge Work Halted

VANCOUVER (CP) — Construction of a new Fraser River bridge 20 miles east of here was halted today when crews refused to go back to work because of a dispute.

Nasser Vetoes Meet

DAMASCUS (AP) — President Nasser rejected today the idea of a Middle East summit meeting with Premier David Ben-Gurion of Israel.

Salmon Spawn Program Set For Qualicum

Immediate start is planned by the federal fisheries department on a $1,000,000 fish improvement program on Big Qualicum River to support 1,000,000 spawning fish yearly.

Results will be improved fishing by the fall of 1962 from Campbell River to the Strait of Juan de Fuca.

The project will control spawning and growing conditions on the Big Qualicum River by control of river flow and temperatures.

This will be accomplished by a 2,000-foot tunnel which will bypass a 20-foot earth-filled dam at Horne Lake outlet to the river making it possible to draw water from the lake at three different levels to control river water temperatures.

Lake water storage will maintain the river at a constant level to allow fish to reach the spawning beds even in dryest weather, or to eliminate washing away of eggs in flood conditions.

The job will include actual improvements to the river bed by creating spawning areas by washing and grading of gravel and building new channels.

The project depends on Ottawa voting the necessary funds.

DOG LICENCE FEES RAISED

NORTH COWICHAN—Next year's municipal dog licences will be increased.

The new rates, approved this week by council, are $3 for male dogs and $5 for females.

Present rates are $2 and $3 respectively.

EGG PRICES

	Producer	Wholesale
Grade A Large	39	51
Grade A Medium	34	46
Grade A Small	18	30

(Carton price 2c more.)

DR. VERNON B. TAYLOR

OSTEOPATHIC PHYSICIAN

Wishes to Announce the Removal of His Offices to

Suite 806-10, Toronto-Dominion Bank Building

1405 DOUGLAS ST. EV 3-7823

80 PEOPLE AFFECTED

Nanaimo Chinatown Houses Condemned

NANAIMO (CP)—The British Columbia fire marshal's office has condemned the remaining 11 houses in Nanaimo's fire-devastated Chinatown, and residents have been given 90 days in which to vacate the premises.

Announcement of the condemnation came Friday from Len Chan, publicity head of the Chinese fire relief and rebuilding committee here.

The Chinatown area was all but destroyed in a fire two weeks ago.

About 80 people will be affected by the order.

The Chinese committee is expected to call an emergency meeting to deal with the problem of billeting the remaining residents of Chinatown elsewhere until plans for reconstruction of the area are completed.

Condemnation of the area for reasons of public health and safety had been expected almost daily by the committee.

Record Year For Construction

NANAIMO (CP) — Permit for construction of the $2,900,000 new regional hospital here has assured the city of a record year for new construction.

More than $1,000,000-worth of permits already have been issued during the year for other construction projects.

SAVINGS GALORE

EVERY DAY at

Persian Arts and Crafts Ltd.

907 Government St.

Eczema Swiss Laboratory Tested Treatment

Throughout the world, many thousands of people who had long suffered from Eczema and other skin troubles have found relief thanks to the remarkable development by Swiss chemists.

Since these chemists were able to process a natural remedy extracted from pure vegetable oils, it has been possible to treat with success many of the most obstinate cases of Eczema, Leg Ulcers, Furunculosis (boils) as well as Infantile Eczema.

The "F 99" preparations are now available in drug stores in more than 65 countries. In all these countries "F 99" is being used with remarkable results even in cases where all ordinary treatments have failed.

Ask your druggist to-day for the "F 99" Two-Way treatment — Capsules (internal treatment) and Ointment (external treatment).

F61

"F99"
for skin troubles

Ask your druggist for free "F 99" illustrated pamphlet.

This dad doesn't need spurring on ...

he has guaranteed family security through life insurance

There's no substitute for the peace of mind you enjoy when you've safeguarded your family's future by being adequately insured through The Mutual Life Assurance Company of Canada. You have a three-way guarantee ... guaranteed financial protection for your family over the years, should anything happen to you; guaranteed values should the need for cash arise; guaranteed income to help you enjoy your retirement years.

For guaranteed security, there's nothing better than Life Insurance—and the generous dividends you receive from The Mutual Life of Canada make it one of today's best buys. Particulars can be obtained from your Mutual Life representative. Or write to the Head Office, Waterloo, Ontario.

MUTUAL LIFE OF CANADA

Leadership ... through an outstanding dividend record

ML-67A

Branch Office: 1205 Broad Street, P.O. Box 1264, Victoria, B.C. F. A. Crick, C.L.U., Branch Manager